GUERNSEY

BREEDERS' JOURNAL

Ralph and Terry Malone

Eugene B. Power
University Microfilms
313 N. First Street
Ann Arbor, Michigan

B

August 15, 1955

T. B. Accredited A2027 Vaccinated

FOREMOST GUERNSEYS

Foremost Footprint

Foremost in Name and Breeding Fame

A Double FOREMOST ROYAL VALOR

plus 3 Crosses to MIXTER FAITHFUL

Langwater Foremost

FOREMOST MISSOURIAN

Born July 15, 1952

MISSOURIAN is a long, straight, dairy-like bull, that could give a good account of himself as a 2-year-old. Eleven daughters in the herd and many cows carry his service. MISSOURIAN is a full brother to **FOREMOST J. C.'S ROYAL,** former herd sire at Mt. Ararat, where he left one son and 50 daughters in the herd, with 40 cows carrying his service.

His Sire

FOREMOST J. C.
Full brother to Foremost Quantity, E '55, 8 records av. 17236—786

His Dam

FOREMOST ROYAL'S ROSE
12992—728—G
17685—994—DD
15265—839—Sr4—305C

A Daughter of His Full Brother

MT. ARARAT ROSE KANAKA, Excellent '54
11097—568—Jr2—305C—2x
On retest with 7361—370—Jr3 in 153 days.

Our sincere sympathy is extended to Frank D. Brown, Jr., Port Deposit, Md., on the loss of J. C.'s Royal, where he left many outstanding daughters in the herd.

Daughters Of His Full Brother
All on 2x milking

MT. ARARAT ROSE KEEPSAKE
9373—529—Jr2—305C—2x
On retest, 6419—335—Jr3—138 days—2x

MT. ARARAT ROSE LARGO
9691—522—Jr2—304 days—2x

MT. ARARAT ROSE KITLING
9157—469—Jr2—305C—2x
Milking 54 lbs. per day as Jr3

MT. ARARAT ROSE KESTRAL
9180—463—Jr2—305C—2x
On retest, 7382—374—Jr3—216 days—2x

MT. ARARAT ROSE KERMIS
9501—463—Jr2—305C—2x
On retest, 3114—169—Jr3—75 days—2x

OFFERING this **J. C.** son for sale—a half-brother to MISSOURIAN.

FOREMOST J. C.'S DIAMOND—Born June 3, 1955

Three full sisters in the herd, 2 on test, one classified Very Good. DIAMOND is a son of HIGH MOWING DIAMOND CYNESTA, 14688—650—Jr3—365C, classified Very Good '55, a daughter of Foremost Diamond Jim.

Bulls and females for sale carrying this Foremost Royal Valor and Mixter Faithful breeding.

FOREMOST GUERNSEYS

Department of Dairy Husbandry, University of Missouri, Columbia, Missouri — Telephone 7290
Farm located on Highway 40, eight miles west of Columbia.
Address correspondence to Farm office, Columbia, Missouri, R. R. 3, Telephone 8880
LAURENCE R. RAINEY, Superintendent — BRYAN LAIL, Herdsman

Noteworthy Cows in WOODACRES SALE

Only in a dispersal sale of a fine herd do you get the opportunity to secure those great cows that otherwise an owner could not afford to sell. In the following paragraphs are listed a few that have earned the right to be called great and noteworthy cows.

YELLOW CREEK KING'S MARCELLE

YELLOW CREEK KING'S MARCELLE. Here is a twice Excellent cow and a Class Leader, 2nd in milk and 4th in fat Jr4—305C with 17049—772. Following this record she made a 365-day record of over 20000 lbs. of milk part of which was made on the show circuit. She will finish another 305-day record in August of around 18000 milk and 800 fat. She was 1st Aged & Gr. Champ. Pa. GS '53, 1st 4-Yr.-Old & Reserve Gr. Champ. NJGBA '52, Gr. Champ. NJSF '52, and Best Udder Cow NJSF '52. Her daughter by Fairlawn Actor's Leader was Junior Champ. at New Jersey in 1954. We have been using a son of "Marcelle" with very promising results. In type, in production, and in reproduction this is one of the truly fine cows in America.

WOODACRES ROYAL CHARLOTTA

... Chat ...

WOODACRES ROYAL CHARLOTTA. Without a doubt she is one of the youngest cows of her age that we have been privileged to own. Classified Excellent at 11 years of age, she is just about to complete a 2x 365-day record of right at 800 lbs. of fat at 12 years of age. She is due to Fairlawn Actor's Leader a few weeks after the sale. We have used a son of hers, Woodacres Royal Heritage, that will also be in the sale as will also be a son by Fairlawn Actor's Leader that is a full brother to the bull that topped the Mich. 1953 sale at $3750. Another son by Langwater His Honor sold for $2500. Again here is an opportunity to buy a cow carrying a most valuable calf who has demonstrated type, production, and reproduction.

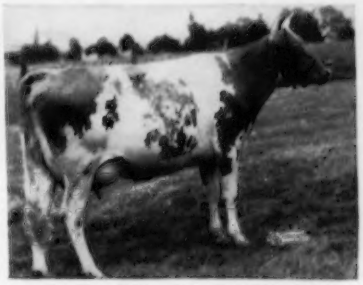

WOODACRES STEADFAST VIVIAN

WOODACRES STEADFAST VIVIAN. Excellent and a Class Leader, she is one of the older cows and the head of one of our top producing families. She is in calf to Fairlawn Actor's Leader and due in mid-winter. This calf will be her fourth by this bull. One of her daughters by "Leader" classified Very Good as a 2-year-old and has just finished a record of 14160—693—Jr2—365C. A son by "Leader" is herd sire at Clarence Sheridan's, Luxerin Farm, Fond du Lac, Wis. Another son by "Leader" topped the Mich. '55 sale. A daughter of "Vivian" by Douglaston Prince Royal classified Very Good three times has several fine records including one of 18389—917—5yrs—365C and is again on test headed for well over 1000 lbs. Both she and her son by Fairlawn Actor's Leader will be in the sale.

FRESNO CHIEFTAIN'S VIVA

FRESNO CHIEFTAIN'S VIVA. This powerful Levity-bred cow has consistently classified Very Good. She has a great record of 21436—1084—6yrs—365C. She is due this winter to the service of Woodacres Royal Leader, a son of Fairlawn Actor's Leader, and out of the great cow Fritzlyn King's Jeanette 22436—1050—5yrs—365C with four straight records that average nearly 21000 lbs. of milk. One look at her and you know you are looking at the kind of great dairy cow that pays real dividends.

IDEAL'S CLAREMONT'S NETORIA

IDEAL'S CLAREMONT'S NETORIA. She is Excellent and a National Class Leader with 20792—1213—Sr4—365C. Here again you have excellent type with top production and proven reproduction for this cow already has a Class Leading daughter with 17008—901—Jr2—365. It goes without saying that it isn't often that breeders have an opportunity to purchase an Excellent, National Record cow with proven ability for reproduction, in fact, as we think about it we can't recall when one has been sold.

For Sale Catalogs Write

WOODACRES

Box 669, Princeton, New Jersey

Visitors always welcome

Telephone Hopewell 6-0361

A LAUXMONT MATRON

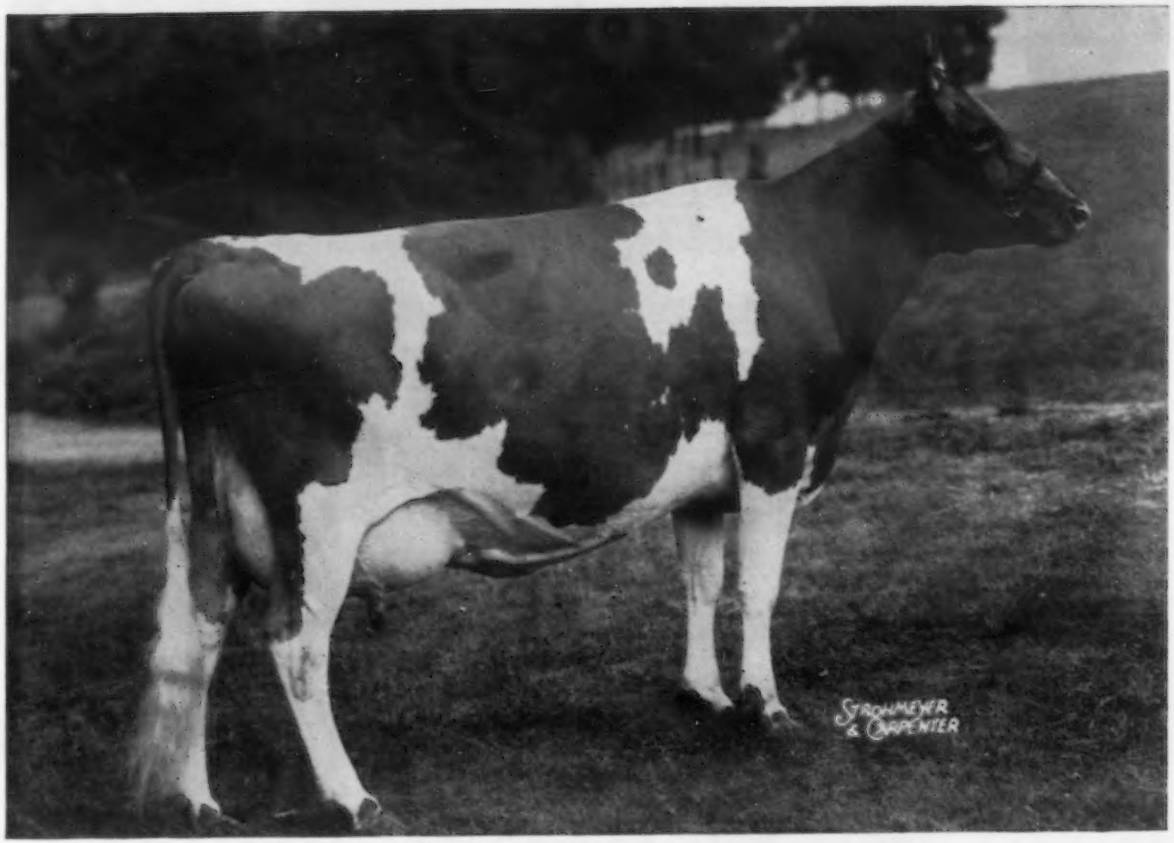

WYE HEIGHTS RARE

With her family at Lauxmont Farms including her dam, her full sister, her maternal sister, her maternal brother (Doctor Lauxmont — in service) and her own two daughters, this four-year-old cow is contributing to the ascendancy of Lauxmont Guernseys.

ADVERTISERS' INDEX

a guide to.....

Guernsey Buying

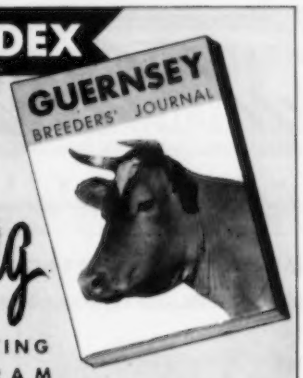

ADVERTISER IS SUPPORTING BREED-MILK PROGRAM

Adell Farm—Conn. 944
Alderney-Brooklawn Farms—N. J. 940
Allan Manor Farm—N. C. 958
American Breeders Service—Ill. 1000
Anchor Serum Co.—Ind. 939

Badger Northland, Inc.—Wis. 937
Bayville Farms, Inc.—Va. 899
Bonneville Farm—Va. 967
Box 178 936
Breeder's Supply—Iowa 938
Brockwell Farm—Wash. 960, 961
Brookberry Farm—N. C. 903
Brownies Guernsey Farms—Ore. 995
Butterton Guernsey Farm—Calif. 968

Cedarbrook Farms, Inc.—Ohio 970
Chedco Farm—Mass. 992
Chevrolet Motor Division—GMC—Mich. 933
Coarsey Sales Service—Ga. 946
Collinwood Farm—Ind. 941

Dennis, L. E., Sr.—Ill. 939
Dinsmore Dairy Co.—Fla. III. Cover
Dunn, Harwood & Crabtree—N. Y. & Mass. 945, 962
Dunn's Tour—N. Y. & Mass. 938

Edisto Farms—S. C. 996
Ernola Farm—Idaho 943
Eskdale Farm—Wis. 932

Florida Guernsey Cattle Club—Fla. 969
Flying Horse Farm—Mass. 929
Foremost Guernseys—Mo. II. Cover
Franchester Farms—Ohio 1003

Garey Cattle Sales—Pa. 935
Glacial Meads Farm—Wis. 964, 965
Golden Arrow Farms—Ind. 939
Golden Harvest Farm—Conn. 905
Grandvu Farms—Wis. 1000
Granger Sales Co.—Conn. 934
Grasse Flat—Idaho 943
Graysmarsh Farm—Wash. 960, 961
Guernsey Breeders' Journal—N. H. 958

Hales and Hunter Co.—Ill. 939
Henslee Farms—Ill. 931
Hillcrest Dairy, Inc.—Mass. 942
Hullwood Farm—Ind. 999

Idaho Guernseys—Idaho 943
Ideal Guernsey Farms—N. J. 896
Indiana G. B. A.—Ind. 972, 994, 998

Johnson & Johnson—Ill. 935

Klondike Farm—N. C. 901

Laacke Co., R.—Wis. 937
Lauxmont Farm—Pa. 894

McDonald Farms—N. Y. 947
Mer-Don's Farm—Ohio 970
Merryman Company, The—Md. 942, IV. Cover

National Dairy Cattle Congress—Iowa 934
New Jersey G. B. A.—N. J. 958
New York G. B. Co-Op—N. Y. 934-959, 962
North Farm—R. I. 948

Oak Hollow Farm—Ill. 997
Ohio Guernseys—Ohio 970
Oregon Guernseys—Ore. 1001

Pate Sales Co.—N. J. 942, 971
Pennsylvania G. B. A.—Pa. 941
Pine Grove Farm—N. Y. 937
Pre-Eminent Guernsey Farm—Mo. 957

Quail Roost Farms—N. C. 1006

Robinlawn Farm—Va. 967
Robin Roost Farm—Tenn. 1005
Rockingham Farm—N. Y. 906
Rosebud Farm—Iowa 966
Rosegill Farm—Va. 967

Salley Sales Service—S. C. 993
Seath & Shultz—N. H. 936, 941, 958, 959
Seco Farms—Mo. 963
Shady Oak Farm—N. C. 991
Snow Summit Ranch—Utah 968
Standard Equipment, Inc.—Md. 938
Stepping Stones Farm—Conn. 949-956
Strohmeyer and Carpenter—N. Y. 937

Transcript Printing Co.—N. H. 958

Vallemar Farm—Vt. 1002
Van Doren Mfg. Co.—N. J. 934
Van Dyke Guernsey Farm—Minn. 969
Virginia Guernseys—Va. 967

Wabeek Farms—Mich. 972
Western Glow Farms, Inc.—Wash. 960, 961
Weston Mfg. & Supply Co.—Colo. 937
Wethersfield Farm—N. Y. 1004
White Water Ranch—Ore. 995
Wilgorlan Farm—N. J. 930
Wilsona Farms—Ore. 1001
Woodacres—N. J. 893

Chat . . .

The FLORIDA STATE SALE is being held on September 16 at Largo, Fla., and not Lake Worth, as stated in the Dinsmore Farms advertisement in the July 15 Journal.

G. W. SALISBURY, head of the Department of Dairy Science, College of Agriculture, University of Illinois, Urbana, Ill., is leaving for a year's stay in The Netherlands. He will teach a course in dairy cattle breeding in the Agricultural University of Wageningen.

LESLIE DONAHOE, who has been herdsman at Gippy Plantation, Moncks Corner, S. C., since 1948, and prior to that at Witchwood Farms for several years, is now herdsman at MINIBORYA FARMS, Richmond, Va., which is managed by Ray Griffin. J. Scott Parrish, Jr., the owner, is keenly interested in developing his herd of 150 registered Guernseys.

J. C. SARGEANT, JR., owner of Sargeant Farms, Calera, Ala., is making an addition to his milking barn on the farm which is located on Highway 31, approximately 25 miles south of Birmingham. The senior herd sire is Wey Acres Levity Bellringer.

Mrs. William Bryant, Fayetteville, Tenn., is a real booster for Guernseys in that area. The herd which is being developed on the Bryant farm is the direct result of a junior project. Mrs. Bryant is making every effort to interest more juniors in Guernseys.

Dave Wilson, Paoli, Pa., recently purchased a large farm near Dothan, Ala., where he plans to develop a herd of registered Guernseys. Present plans are to produce GOLDEN GUERNSEY for Mo-La-Jac Farms, owned by Lamar and Clyde Coe. We look forward to Mr. Wilson and his family getting established in South Alabama.

Carmon and Edsel Bowlin, Dresden, Tenn., decided their original herd was not exactly what they wanted so they changed breeds and began building a herd of registered Guernseys. Their first purchase was a registered Guernsey cow from Robin Roost Farm at Lebanon. Today, they have approximately 25 registered females and are very enthusiastic about their herd. Carmon Bowlin is Assistant Postmaster at Dresden, and Edsel runs the farm, which is located on State Highway 22, west of town.

The large picnic pavilion at the Washington Park, Washington, Pa., was the scene of this year's WASHINGTON COUNTY G. B. A. STRAWBERRY FESTIVAL. Between 350 and 375 members, friends and guests were present to enjoy the home-made Guernsey ice cream, cake and strawberries.

The Washington County Strawberry Festival is an annual affair, and money is raised for the association through donations and the sale of extra cake and ice cream.

Lewis Harrison, Erlee-don Guernsey Farm, Tyrone, Okla., started with Guernseys in 1921. He now owns 21 head and the herd is on DHIA test. It is quite a coincidence that the second heifer calf registered by the Harrisons under their Erlee-don Farm prefix, carried a distinct white marking on her left shoulder that is clearly recognizable as a number 2.

Entered as Second Class Matter, December 15, 1909, at the Post Office, Peterborough, New Hampshire, under act of March 3, 1879.
Acceptance for mailing special rate of postage provided in section 1113, Act of October 3, 1917; Authorized August 9, 1918.

GOLDEN GUERNSEY

Ideal Guernsey Farms

BUILDING ☆ FOR ☆ A ☆ CENTURY

"THE WORLD'S LARGEST HERD OF PURE BRED GUERNSEYS"

NO BUSINESS TRANSACTED ON SUNDAY

AUCTION SALES OF 1955

Ideal Farm Guernseys Are Appreciated and Brought Top Prices At Following Sales:

1. Top of (Harry Pate's) Eastern Guernsey Sale, Trenton, N. J.
2. Top of Eastern New York Sale, Cobleskill, N. Y.
3. Top of 34th New England Guernsey Sale, Springfield, Mass.
4. Top of Connecticut Mid-Summer Sale, Durham, Conn.
5. 2nd High Female—Guernsey Sale—Trenton, N. J.
6. 2nd High Eastern New York Sale, Cobleskill, N. Y.
7. 2nd High Connecticut Mid-Summer Sale—Durham, Conn.

We have about 100 head of high class heifers bred to freshen this coming fall that can be bought at reasonable prices. Plan now to visit the farm and look them over. Also some very outstanding young bulls for you to select from.

VISITORS ALWAYS WELCOME

"IT'S ALL IN THE RECORDS"

JACOB TANIS & SONS, Proprietors
JOHN TANIS, D. V. M.
WILLIAM AULD, Herdsman

IDEAL GUERNSEY FARMS
Augusta - Sussex County - New Jersey

The American Guernsey Cattle Club

OFFICERS AND EXECUTIVE COMMITTEE

R. H. McMurtrie, Huntingburg, Ind., President '60.
Kent B. Hayes, Oklahoma City, Okla., Vice-President '58.
Lloyd B. Wescott, R. 3, Clinton, N. J., 2nd Vice-President '58.
Karl B. Musser, Executive Director-Treasurer.
Robert D. Stewart, Secretary-Asst. Treasurer.
Kenneth A. Brighton, Attorney.
Alvin C. Bush, R. D. 2, Muncy, Pa., '60.
George W. Emde, P. O. Box 319, Lodi, Calif. '57.
George Watts Hill, 111 Corcoran St., Durham, N. C. '57.
Delbert H. Kingston, Cary, Ill. '57.
Otto H. Liebers, Lincoln, Nebr. '59.
John Lyman, Middlefield, Conn. '56.
J. M. McDonald, Cortland, N. Y. '60.
Gavin W. McKerrow, Pewaukee, Wis. '56.
Kenneth C. Price, Port Orchard, Wash. '59.
G. B. Walker, Stoneville, Miss. '59.
John D. Worthington, Bel Air, Md. '56.
Howard J. Ziegler, Clyde, Ohio. '58.
(Year indicates Committee term expiration.)

ADMINISTRATION

Karl B. Musser, Executive Director-Treasurer.
Robert D. Stewart, Secretary-Asst. Treasurer.

COMPTROLLER

F. Russell Abbott.
Charles T. Heater, Asst.

HERD REGISTER

J. E. Cunningham, Director.

PURCHASES AND PRODUCTION

Elmer H. Shattuck, Director.
Leonard E. Cashion, Asst.-Production.

PERFORMANCE

C. M. Cummings, Director and Office Manager.
Clarence W. Greenie, Superintendent.
S. W. Kereazis, Asst. Production Testing.
George N. Eastman, Asst. Production Testing (IBM).
Irving E. Nichols, Superintendent, Performance Register and Pedigrees.

GUERNSEY BREEDERS' JOURNAL

Richard G. Price, Managing Editor-Advertising.
John W. Atwood, Asst. Editorial-Advertising.
Arlene M. Delaney, Asst. Editorial.
John R. Wheeler, Asst. Advertising.

PROMOTION

Ray L. West, Director.
Harold W. Adams, Asst.

EXTENSION

Ballard K. Bennett, West Main St., Lebanon, Tenn. Territory: Alabama, Kentucky, Louisiana, Mississippi and Tennessee.
George W. Chambers, 202½ North Cedar St., Owatonna, Minn. Territory: Iowa, Minnesota, Nebraska, North Dakota, South Dakota and Wisconsin.
M. L. Dawdy, 314 Schultz Bldg., 4th and Main St., Lafayette, Ind. Territory: Illinois, Indiana, Michigan and Ohio.
A. Wendell Fuhriman, Room 12, Thatcher Bldg., Logan, Utah. Territory: Arizona, California, Colorado, New Mexico, Nevada and Utah.
C. J. Jacobs, 103 Lanier Bldg., West Point, Ga. Territory: Florida, Georgia, North Carolina and South Carolina.
A. M. MacKay, 120 West Church St., Frederick, Md. Territory: Delaware, District of Columbia, Maryland, New Jersey, Pennsylvania, Virginia and West Virginia.
Tim C. Main, 29 East Mountain St., Fayetteville, Ark. Territory: Arkansas, Kansas, Missouri, Oklahoma and Texas.
Elmer J. Meadows, Room 302, Corbett Bldg., Portland 4, Ore. Territory: Idaho, Montana, Oregon, Washington and Wyoming.
Joseph Pendergast, 3 Main St., Cobleskill, N. Y. Territory: Connecticut, Maine, Massachusetts, New Hampshire, New York, Rhode Island and Vermont.

TYPE CLASSIFICATION

Lawrence O. Colebank, 1 Circle Hill Drive, Knoxville 19, Tenn.
C. B. Finley, Grimes, Iowa.

GUERNSEY *Breeders' Journal*

Vol. 94 **CONTENTS** No. 8

FOR THE ISSUE OF AUGUST 15, 1955

THE COVER

Ralph S., Jr., and Terry Malone, children of Mr. and Mrs. Ralph S. Malone, Riverside, Wash., using Idul-Lour King and Idul-Lour Bunny for pillows at the Okanogan County Fair.

FEATURE ARTICLES

Guernseys Are Our Business—By R. G. Price 898
Regional GOLDEN GUERNSEY Conferences—By R. D. Stewart 907
Calf Raising—By Dr. R. E. Erb and Prof. T. H. Blosser 908
How About Economy of Milk Replacers?—By N. N. Allen 911
No Cure for Bovine Brucellosis—By S. H. McNutt 913
Importance of Cow Families and Breeding Programs—By Clifford W. Smith 913
Arkansas Field Days—By Tim C. Main 914
Florida Field Day—By C. J. Jacobs 915
Utah Field Day—By A. Wendell Fuhriman 915
Indiana District Field Days—By M. L. Dawdy 915
Northwestern Ohio Field Day—By M. L. Dawdy 917
Okaw Valley Illinois Parish Show—By Paul M. Krows 918
Southern Wisconsin Parish Show—By George W. Chambers 918
Western Kentucky Field Day—By Ballard K. Bennett 918
Southern Illinois Parish Show—By George A. Campbell 918
Western Kentucky District Show—By Ballard K. Bennett 919
East Central Illinois Parish Show—By M. L. Dawdy 919
Western Illinois Parish Show—By George A. Campbell 920
Shelbyville District Field Day—By Ballard K. Bennett 920
Strafford County, N. H., Meeting—By Joseph Pendergast 920
Kentucky District 3 Field Day—By Ballard K. Bennett 920
Judging Schools in North Carolina—By C. J. Jacobs 921
Massachusetts Field Day 922
Intermountain Dairy Cattle Congress—By Mrs. Margaret Disney 923
Klamath Basin, Ore., Dairy Show—By Elmer J. Meadows 923
Tagalong Dispersal—By R. W. Bishop 924
Western Pennsylvania Mid-Summer Night Sale—By Wm. H. Juzi 924

DEPARTMENT INDEX

Advertisers' Index 895
Classification Schedule 904
Milk Dealers' Prices for July 925

CHANGES AMONG THE LEADERS:

Ideal's L. D.'s Nola ..... 926 Meadow-Gold A. Christine 926
Ideal's Gallant's Trixie ..... 926 Spruce Run T. B. C. Wona 926
Sagamore Mable 926

Applicants for Membership 926, 934, 938, 939
Something New 928
What the Cows are Doing in the Advanced Register 973–990

Subscription Price: United States, South America and Central America, $2.00 for 1 year; $3.00 for 2 years; $5.00 for 5 years. Canada, 60c additional per year; Foreign, $4.50 per year.

CLOSING DATES FOR ADVERTISING COPY

7th of the month preceding for issue of the 1st.
23rd of the month preceding for issue of the 15th.

Published the first and fifteenth of each month by The American Guernsey Cattle Club, 70 Main St., Peterborough, New Hampshire.

Copyright (c) 1955, by The American Guernsey Cattle Club.

Guernseys Are Our Business

By Richard G. Price

Occasionally we hear someone express the opinion that "Guernseys are a rich man's breed." Obviously, anyone making such a remark has not been privileged to visit many of the Guernsey herds in this great country of ours. I am sure that if anyone was laboring under such a delusion he would have quickly changed his mind if he could have spent 15 days with us, following the recent annual meeting of The American Guernsey Cattle Club, in visiting herds in Washington, Oregon and Idaho.

We traveled some 4,500 miles and visited 67 Guernsey herds. We were privileged to see good working Guernseys—the kind that pay their way. We talked with the owners, chatted with their families, and thrilled to their enthusiasm and interest. Most of the herds visited were being managed and developed by the family—Mom, Dad, sons and daughters—all interested and working together as a team. Guernseys are their business. Try and tell these breeders that "Guernseys are a rich man's breed." I am sure they would soon set you straight. Guernseys play an important part in their way of life—they have found them productive and profitable.

Breeding Guernseys is big business, and many of the 35,000 breeders now actively engaged in this fascinating business have also found them profitable. Talk with some of them. You will find, as we have, that "Guernseys are *not* a rich man's breed"—they are a means to a better way of life. The Guernsey breed, through the years, has been the breed to offer more in the way of a better market for milk through a sound Golden Guernsey program. The Guernsey breed, through the years, has been the one that most generously rewards a breeder when he sells an outstanding animal, either at public auction or private treaty.

What is true of the great Pacific Northwest is equally true of the Midwest, the South, New England, or wherever one may choose to go. Guernseys continue to be a better way of life to many dairymen throughout our country.

Golden Guernsey, Inc.

Officers

R. H. McMurtrie, Huntingburg, Ind., President '60.
Kent B. Hayes, Oklahoma City, Okla., Vice-President '58.
Karl B. Musser, Executive Director-Treasurer.
Robert D. Stewart, Secretary-Asst. Treasurer.
F. Russell Abbott, Comptroller, Charles T. Heater, Asst.

Directors

Kent B. Hayes, Oklahoma City, Okla.
Gavin W. McKerrow, Pewaukee, Wis.
Kenneth C. Price, Port Orchard, Wash.
John D. Worthington, Bel Air, Md.

Golden Guernsey Committee

W. W. Fitzpatrick, Chairman, Quail Roost Farms, Rougemont, N. C. '58.
Merritt H. Adamson, Jr., Camarillo, Calif. '57.
Otto H. Liebers, Route 1, Lincoln 2, Nebr. '58.
Gavin W. McKerrow, Pewaukee, Wis. '56.
Kenneth C. Price, Port Orchard, Wash. '57.
Lloyd B. Wescott, R. 3, Clinton, N. J. '56.
G. B. Walker, Stoneville, Miss. '58.
(Year indicates Committee term expiration.)

Administration

J. Frank Johnson, Director of Public Relations.
W. Donald Moffat, Director of Milk Sales.
Mike Stuhlsatz, Representative.
Janet O. Frost, Representative.

Field Representatives

Floyd L. Greenburg, 753 W. Morrell St., Jackson, Mich.
Albion R. Lane, Peterborough, N. H.
Keith E. Swanson, 1900 South Willow, Sioux Falls, S. Dak.

STATE REPRESENTATIVES

CALIFORNIA

Arthur W. Telfer, Sec.
California G. C. C., Inc., Room 401, Calif. Fruit Bldg., Sacramento 14, Calif.

CONNECTICUT

Connecticut G. B. A., Box 407, Lakeville, Conn.

ILLINOIS

George A. Campbell, Jr., Field Sec., Illinois G. B. A., Inc., 5 North River Street, Batavia, Ill.

INDIANA

E. T. Wallace, Sec.
Ind. G. B. A., 412 Schultz Bldg., Lafayette, Ind.

MARYLAND

R. A. McLaughlin, Field Sec., Maryland Co-op G. B. A., Lanham Bldg., York Road, Towson 4, Md.

MISSOURI

Dr. H. A. Herman, Sec-Treas.
Missouri G. B. A., 409 Exchange National Bank Bldg., Columbia, Mo.

NEW JERSEY

Wm. M. Nulton, Jr., Field Sec.
Louis Gruninger, Asst. Field Sec.
New Jersey G. B. A., New Jersey Agricultural Exp. Sta., New Brunswick, N. J.

NEW YORK

B. J. H. Rikert, Business Manager.
John A. Sims, Asst.
Arthur L. Mulford, Asst.
New York G. B. Co-Op., 1606 E. Erie Blvd., Syracuse, N. Y.

NORTH AND SOUTH CAROLINA

Mack H. Alman, Field Representative North and South Carolina G. B. Associations, 114 Brookside Rd., Spartanburg, S. C.

OHIO

Robert W. Bishop, Field Sec., H. E. Denlinger, Milk Marketing Representative.
Ohio G. B. A., Public Sq., Wooster, Ohio.

PENNSYLVANIA

William H. Juzi, Business Manager.
Lloyd R. Eyler, Golden Guernsey Representative.
John B. Blyholder, Jr., Northeastern Fieldman, Pennsylvania G. B. A., 601 Payne Shoemaker Bldg., P. O. Box 491, Harrisburg, Pa.
Charles W. Van Horn, Southeastern Fieldman, R. D. 2, Lansdale, Pa.
Wade White, Western Fieldman, Howard R. Davis, Jr., Asst., 404 Coulter Bldg., Greensburg, Pa.

VIRGINIA

K. M. Mace, Field Sec., Hugh M. Hutson, Asst., Virginia G. B. A., Room 204, Lyric Bldg., 9th and Broad Streets, Richmond 19, Va.

WISCONSIN

John A. Lindsey, Field Sec.
Wisconsin G. B. A., Box 14, Waukesha, Wis.

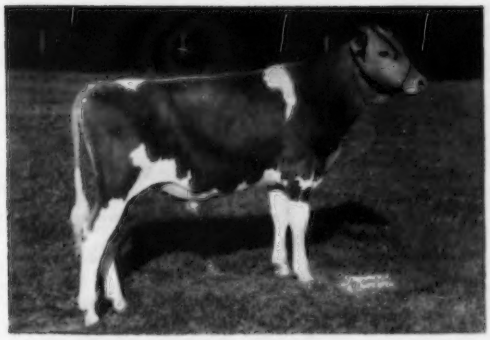

HIS FULL SISTER

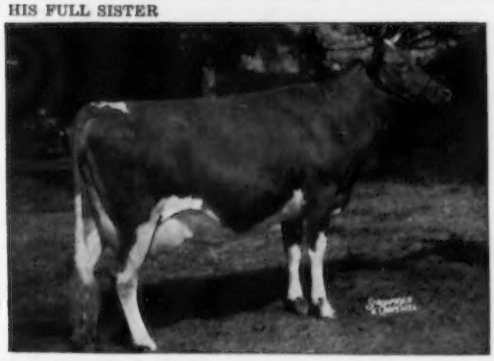

HER DAUGHTER SOLD

HIS DAM

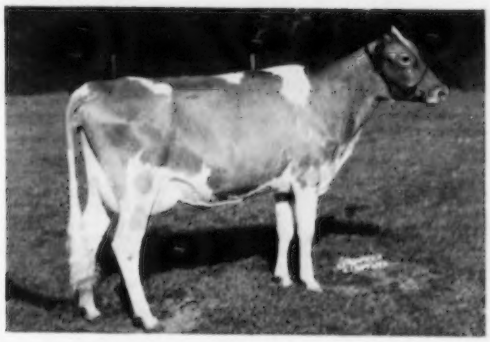

Announcing The Sale Of:

BULL—**BAYVILLE GENERAL MARAUDER**

Born September 12, 1954

Sire: Bournedale General Mars

Dam: Bayville Margie, VG '48 '49
8082—409—Sr2—305C—2x
10657—516—Sr3—305C—3x
14413—728—5yrs—365C

BAYVILLE MARGARET MARLENE, E '51 '52 '53
11493—501—Jr2—305—3x
15518—720—Sr3—365C
15754—713—Sr4—HIR—365
16400—765—5yrs—365C
18423—838—7yrs—365C
12153—526—8yrs in 247 days

COW—**BAYVILLE MARGARET FLASH**

Born April 23, 1951
8542—441—Jr2—305C—3x
10523—529—Jr3—305C (pending)

Sire: Bournedale General Mars

Dam: Flash of Green Valley Farm, E '51
14884—672—6yrs—365C

These two animals go to Mr. J. B. Maxwell, Clarksburg, West Virginia. Marauder is from the Margie family. Flash is the daughter of Flash of Green Valley Farm, that started one of our better families. These two are out of the heart of the Bayville breeding program. We thank Mr. Maxwell for his faith in our breeding.

ALSO—THE BULL

BAYVILLE JOLLY OLSON

Sire: Bayville General Jolly
Sire: Bournedale General Mars
Dam: Fairlawn K. Jolice
13587—686—Jr3—365, 15731—819—Sr4—365C, 14581—701—6yrs—305C—3x, 15302—765—7yrs—305C—3x, 18669—983—8yrs—365

Dam: Bayville Socute Oleander
4187—167—Jr2 in 100 days
Sire: Southampton Maxim
Dam: Wilburn Imperial Oleander
VG '51 '53. 12286—603—Jr3—365C, 16460—784—6yrs—365C, 14386—672—7yrs—365C

This bull goes to Mr. Carroll L. Ward, Jr., Lay Laine Guernsey Farm, Goldenrod, Florida. He is backed by real dairy cows. Thanks, Carroll.

Outstanding consignments have been made to the Tidewater Sale, Warsaw, Va., Virginia State Sale, Richmond, Va., Florida State Sale, Largo, Fla., the Klondike Sale, Elkin, N. C., and the Mid-South Sale, Chattanooga, Tenn. Write respective sales managers for sales catalogs.

650 REGISTERED GUERNSEYS

Federal Accredited 339823 **P. O. BOX 2491** Bang's Free 719-530

BAYVILLE FARMS, Inc. **Norfolk, Virginia**

C. F. BURROUGHS, President
HILTON STALLINGS, Herd Manager

W. CLARK FLEMING, Jr., Manager
H. S. SANDERS, Herdsman

CALENDAR

Sales

Aug. 16. New Mexico State Sale, Albuquerque, N. Mex. Sale managed by the New Mexico Guernsey Cattle Club, Paul Black, Arrey, N. Mex., chairman.

Aug. 16. Louis Merryman's 94th Sale, Timonium, Md. Sale managed by The Merryman Company, Sparks, Md.

Aug. 17. Penn Villa Guernsey Dispersal, herd owned by H. R. Penney, Granville, Ohio. Sale managed by the Ohio G. B. A., Wooster, Ohio.

Aug. 17. Conover's Hightstown Dairies Heifer Sale, Glenburnie Farm, Trenton, N. J. Sale managed by the Pate Sales Co., 2064 Lawrence Road, Trenton 8, N. J.

Aug. 18. 10th Tidewater Guernsey Breeders Consignment Sale, Northern Neck Fairgrounds, Warsaw, Va. Sale managed by the Stewart Rivers Sales Service, Fredericksburg, Va.

Aug. 18. Pennsylvania Royal Guernsey Sale, Lancaster, Pa. Sale managed by the Pennsylvania G. B. A., P. O. Box 491, Harrisburg, Pa.

Aug. 20. Maine State Sale, Augusta, Maine. Sale managed by Seath & Shultz Sales Service, Peterborough, N. H.

Aug. 20. Milky Way Farm Dispersal, Estate of Clarence P. Martin and Sparks Brothers, Greenfield, Ind. Sale managed by the Russell George Sales Service, Lebanon, Ind.

Aug. 22. Complete Dispersal of Kesawall Farms Guernsey Herd, at the farm, Laporte, Ind. Sale managed by the Everett R. Beaty Sales Service, Huntington, Ind.

Aug. 22. Sunnydale Farms Guernsey Dispersal Milking Herd and Bred Heifers, Mr. and Mrs. E. M. Hillman, owners, Bangor, Maine. Sale managed by Seath & Shultz Sales Service, Peterborough, N. H.

Aug. 25. 97th Special Guernsey Sale, Lancaster, Pa. Sale managed by the Pennsylvania G. B. A., P. O. Box 491, Harrisburg, Pa.

Aug. 26. North Carolina State Guernsey Sale, Fairgrounds, Winston-Salem, N. C. N. M. Lowe, Allan Manor, Rocky Mount, N. C., Sale Chairman.

Aug. 26. Adell Farm Complete Dispersal, Jeanne S. Delevett, owner, Redding Ridge, Conn. Sale managed by Dunn, Harwood & Crabtree, Cordaville, Mass.

Aug. 29. Harmony Hills Dispersal, Col. Grafton S. Kennedy, owner, Darlington, Md. Sale managed by The Merryman Company, Sparks, Md.

Sept. 1. 20th Virginia Guernsey Sale, Atlantic Rural Exposition Grounds, Richmond, Va. Sale managed by The Merryman Company, Sparks, Md., and Stewart Rivers, Fredericksburg, Va.

Sept. 3. Complete Dispersal Slaty Hill Farm Guernseys, Fairgrounds, Monroe, N. C. Sale managed by the Salley Sales Service,Orangeburg, S. C.

Sept. 7. Edisto Farms Fall Production Sale, at the Farm, Denmark, S. C.

Sept. 8. Robert Tate Dispersal of Milking Herd and Bred Heifers, at the Fairgrounds, Union, S. C. Sale managed by Seath and Shultz Sales Service, Peterborough, N. H.

Sept. 8. New Place Farm Dispersal, Etta M. Kizer, Chase City, Va., owner. Sale managed by the Stewart Rivers Sales Service, Fredericksburg, Va.

Sept. 9. Station Camp Farm Dispersal, Newman Cheek, owner, Hendersonville, Tenn. Sale managed by Coarsey Sales Service, P. O. Box 358, Trion, Ga.

Sept. 12. Glacial Meads Dispersal, Frank J. Mackay, owner, Mukwonago, Wis. Sale managed by Delbert H. Kingston and Associates, Cary, Ill., and The Merryman Company, Sparks, Md.

Sept. 12. Two Herd Reduction Sale in North Carolina, managed by the Salley Sales Service, Orangeburg, S. C.

Sept. 13. South Carolina State Sale, Fairgrounds, Columbia, S. C. R. F. Dukes, Orangeburg, S. C., chairman.

Sept. 13. Connecticut State Sale, Deep Lake Farm, Lakeville, Conn. Sale managed by Seath & Shultz Sales Service, Peterborough, N. H.

Sept. 14. Western New York Guernsey Breeders' Consignment Sale, Fairgrounds, Little Valley, N. Y. For catalogs write John A. Sims, New York State Guernsey Breeders Co-Op., Inc., 1606 E. Erie Blvd., Syracuse, N. Y.

Sept. 14. Western Ohio Guernsey Sale, Greenville, Ohio. Sale managed by the Ohio G. B. A., Wooster, Ohio.

Sept. 14. Chester County Guernsey Cattle Club 20th Annual Sale, Fairgrounds, Chester, S. C.

Sept. 15. 31st Vermont Guernsey Sale, Fairgrounds, Rutland, Vt. Sale managed by Dunn, Harwood & Crabtree, Cordaville, Mass.

Sept. 16. Florida State Sale, Fairgrounds, Largo, Fla. For catalogs write J. H. Logan, Sec., Largo, Fla.

Sept. 16. Complete Dispersal Big Maple Farm Guernseys, owned by Frank Schocke and Merle J. Trees Estate, Frankfort, Ind. Sale managed by the Indiana G. B. A., 412 Schultz Bldg., Lafayette, Ind.

Sept. 16. Complete Dispersal J. H. Brown Guernseys, Chouteau, Okla. Sale managed by the Pauli Sales Service, Broken Arrow, Okla.

Sept. 16. 54th Glenburnie Sale, Glenburnie Farm, Trenton, N. J. Sale managed by The Pate Sales Co., 2064 Lawrence Rd., Trenton 8, N. J.

Sept. 17. Floaqua Farm Dispersal, H. A. Hatfield, owner, Ithaca, N. Y. For catalogs write John A. Sims, New York State Guernsey Breeders Co-Op., Inc., 1606 E. Erie Blvd., Syracuse, N. Y.

Sept. 19. Greenwood Farm Guernsey Dispersal, R. M. & Marion Urquhart, owners, Wayne, Pa. Sale managed by the Pennsylvania G. B. A., P. O. Box 491, Harrisburg, Pa.

Sept. 20. Pee Dee Farms Dispersal Sale, Dr. F. L. Martin, owner, at the Farm, Mullins, S. C. Sale managed by the Salley Sales Service, Orangeburg, S. C.

Sept. 21. Nebraska State Guernsey Sale, 4-H Barn, State Fairgrounds, Lincoln, Nebr. Sale sponsored by the Nebraska G. B. A., Neil Grary, sale manager, Elkhorn, Nebr.

Sept. 22. 24th Indiana Fall Sale, Lafayette, Ind. Sale managed by the Indiana G. B. A., 412 Schultz Bldg., Lafayette, Ind.

Sept. 22. 98th Special Guernsey Sale, Lancaster, Pa. Sale managed by the Pennsylvania G. B. A., P. O. Box 491, Harrisburg, Pa.

Sept. 24. New York State Sale, Fairgrounds, Rhinebeck, N. Y. Sale managed by the New York State Guernsey Breeders Co-Op., Inc., 1606 E. Erie Blvd., Syracuse, N. Y., and The Merryman Company, Sparks, Md.

Sept. 24. Dot-Cap Farm Dispersal, Claude and Dorothy Potts, owners, Lebanon, Ind. Sale managed by the Indiana G. B. A., 412 Schultz Bldg., Lafayette, Ind.

Sept. 24. Raberding Farms Annual Sale, New Knoxville, Ohio. For catalogs write Oscar O. Raberding, Wapakoneta, Ohio.

Sept. 26. Red Cross Farm Dispersal, Edward Pruett, owner, Winchester, Ky. Sale managed by The Merryman Company, Sparks, Md., and the Coarsey Sales Service, P. O. Box 358, Trion, Ga.

Sept. 27. Ring-Win Farm Guernsey Dispersal, Wm. C. Peterson, Mt. Pleasant, Pa., owner. Sale managed by the Pennsylvania G. B. A., P. O. Box 491, Harrisburg, Pa.

Sept. 28. Essex County Sale, Fairgrounds, Topsfield, Mass. Sale managed by Seath & Shultz Sales Service, Peterborough, N. H.

Sept. 29-30. Alderney-Brooklawn Farms 1st Annual Fall Sale, at the farm, Morris Plains, N. J. Sale managed by the Pate Sales Company, 2064 Lawrence Road, Trenton 8, N. J., and The Merryman Company, Sparks, Maryland.

Oct. 1. Capital District Consignment Sale, Folger's Sales Pavilion, Copake, N. Y. Sale managed by Henry E. Folger.

Oct. 1. Eastern Indiana G. B. A. Sale, Fairgrounds, Muncie, Ind.

Oct. 3. Salley's 10th Southern Sale, Rivelon Farm, Orangeburg, S. C. Sale managed by the Salley Sales Service, Orangeburg, S. C.

Oct. 11. Butler-Lawrence County Guernsey Breeders' Sale, Butler, Pa. Sale managed by the Pennsylvania G. B. A., P. O. Box 491, Harrisburg, Pa.

Oct. 13. 99th Special Guernsey Sale, Lancaster, Pa. Sale managed by the Pennsylvania G. B. A., P. O. Box 491, Harrisburg, Pa.

Oct. 13. 1st Henslee Farms Sale, Arlington Heights, Ill. Sale managed by The Merryman Company, Sparks, Md.

Oct. 14. Kentucky State G. B. A. Sale, University of Kentucky, Lexington, Ky. For catalogs write J. L. Coots, Finchville, Ky.

Oct. 15. 8th Annual Mohican District Guernsey Breeders' Sale, Fairgrounds, Cobleskill, N. Y. For catalogs write John A. Sims, New York State Guernsey Breeders' Co-Op., Inc., 1606 E. Erie Blvd., Syracuse, N. Y.

Oct. 15. Elkhart County G. B. A. 14th Annual Sale, Fairgrounds, Goshen, Ind.

Oct. 15. Orchard Hill Farm Dispersal and Farm Machinery Sale, Middletown, R. I. Sale managed by Seath & Shultz Sales Service, Peterborough, N. H.

Oct. 15. 12th Guernsey Sale, Bakersfield Chapter of Future Farmers of America and the Bakersfield Agriculture Department, School Farm, Bakersfield, Calif.

Oct. 17. Franchester Sale, West Salem, Ohio. Sale managed by The Merryman Company, Sparks, Md.

Oct. 17. Ohio Guernsey Classic Sale, Ashland County Fairgrounds, Ashland, Ohio, 7:00 p. m. Sale managed by the Ohio G. B. A., Wooster, Ohio.

Oct. 19-20. Woodacres Dispersal Sale, Princeton, N. J. Sale managed by the Pate Sales Company, 2064 Lawrence Road, Trenton 8, N. J., The Merryman Company, Sparks, Md., and Seath & Shultz Sales Service, Peterborough, N. H.

Oct. 20. Eastern Ohio Guernsey Sale, Canfield, Ohio. Sale managed by the Ohio G. B. A., Wooster, Ohio.

Oct. 20. Complete Dispersal Primrose Farm Herd, Mort Woods, owner, at the farm, Ardmore, Okla.

Oct. 20. 13th Kansas Guernsey Sale, Fairgrounds, Hutchinson, Kans. C. J. Graber, Newton, Kans., sec. Sale Committee.

Oct. 21. New Jersey State Guernsey Sale, Glenburnie Farm, Trenton, N. J.

Oct. 22. Green Meadow Sale, Trenton, N. J. Sale managed by Seath & Shultz Sales Service, Peterborough, N. H.

Oct. 22. 9th Tri-State Guernsey Consignment Sale, Purebred Livestock Sales Pavilion, Bristol, Va. Sale managed by the Stewart Rivers Sales Service, Fredericksburg, Va.

Oct. 24. Klondike Sale, Klondike Farm, Elkin, N. C. Sale managed by the Salley Sales Service, Orangeburg, S. C.

Oct. 24. Wisconsin Show Window Sale, Sales Pavilion, Waukesha, Wis. Sale managed by the Wisconsin G. B. A., Box 14, Waukesha, Wis., and Delbert H. Kingston and Associates, Cary, Ill.

Oct. 25. Eskdale Farms Dispersal, John R. Kimberly, owner, Neenah, Wis. Sale managed by Delbert H. Kingston and Associates, Cary, Ill.

Oct. 25. Minnesota State Sale, Fairgrounds, Austin, Minn.

Oct. 27. Pennsylvania State Sale, Lancaster, Pa. Sale managed by the Pennsylvania G. B. A., P. O. Box 491, Harrisburg, Pa.

Oct. 27. 35th New England Guernsey Sale, Eastern States Exposition Grounds, Springfield, Mass. Sale managed by Dunn, Harwood & Crabtree, Cordaville, Mass.

Oct. 28. 2nd Northeastern Pennsylvania Guernsey Sale, Bloomsburg, Pa. Sale managed by The Merryman Company, Sparks, Md.

Oct. 31. Second Mid-South Invitational Sale, Chattanooga, Tenn. Sale managed by the Coarsey Sales Service, P. O. Box 358, Trion, Ga.

Oct. 31. Michigan State Sale.

Nov. 7. Louis Merryman's 95th Sale, Timonium, Md. Sale managed by The Merryman Company, Sparks, Md.

Nov. 7. Illinois State Sale, Livestock Center, St. Charles, Ill. Sale managed by the Illinois G. B. A., Batavia, Ill., and Delbert H. Kingston & Associates, Cary, Ill.

Nov. 9. Red Ridge Guernsey Dispersal, Ernest E. Ritter, owner, Winfield, Pa. Sale managed by the Pennsylvania G. B. A., P. O. Box 491, Harrisburg, Pa.

Nov. 12. Fourth Northeastern Guernsey Sale, Folger's Sales Pavilion, Copake, N. Y. Sale managed by Henry E. Folger.

Nov. 14. Franchester Farms Bred Heifer and Cow Sale, West Salem, Ohio. Sale managed by The Merryman Company, Sparks, Md., assisted by the Ohio G. B. A., Wooster, Ohio.

Nov. 16. 12th Yankee Special, Northampton, Mass. Sale managed by Seath & Shultz Sales Service, Peterborough, N. H.

Nov. 17. 100th Special Guernsey Sale, Lancaster, Pa. Sale managed by the Pennsylvania G. B. A., P. O. Box 491, Harrisburg, Pa.

Nov. 18. The Invitational Sale, at Glenburnie Farm, Trenton, N. J. Sale managed by The Pate Sales Co., 2064 Lawrence Rd., Trenton 8, N. J.

Meetings

Aug. 14-17. Eighth Annual Convention, National Association of Artificial Breeders, New Washington Hotel, Seattle, Washington.

Nov. 11. Western Massachusetts G. B. A. Supper Meeting and Election of Officers, Wyben Chapel, Wyben, Mass.

Nov. 21. Kentucky G. B. A. Annual Meeting, Mammoth Cave Hotel, Mammoth Cave, Ky.

Field Days and Shows

Aug. 17. Connecticut Guernsey Show, Fairgrounds, Durham, Conn. George Trimberger, judge.

Aug. 17. Mercer County Field Day, Wm. Crawford Farm, Mercer, Pa.

Aug. 17. District Show, North Central Fair, Trenton, Mo.

Aug. 24. Bucks County Parish Show, Dolington, Pa.

Aug. 24. District No. 3 Guernsey Judging, Crawford County Fair, Meadville, Pa.

Aug. 26. New Jersey State Guernsey Show, Fairgrounds, Trenton, N. J.

Aug. 26. 3rd Annual Delaware Guernsey Show, University Farm, Newark, Del.

Aug. 27. District No. 4 Type School, Dot-Mar Farm, J. D. Milliken, Princeton, Ill.

Aug. 30. 6th Annual Pennsylvania Guernsey Show, Lancaster, Pa. Dave Younger, Yorktown Heights, N. Y., judge.

(*Please turn to page 927*)

THE 13th ANNUAL KLONDIKE SALE

Monday, October 24, at Klondike Farm, Elkin, N. C.

We have consigned 6 head from Klondike Farm—**2 BULLS, 2 YOUNG COWS AND 2 BRED HEIFERS.** All are from our best breeding cow families, and include the following 2 bulls and young cow from dams that have classified Excellent.

THESE TWO CHOICE BULLS IN SALE

KLONDIKE RAYMOST BANNER

Born August 16, 1954

His Sire: **KLONDIKE RAYMOST.** 25 AR daughters, 2 PR sons. (Son of Argilla Knight and Klondike Mollie, 17126—710—5yrs.)

His Excellent Dam

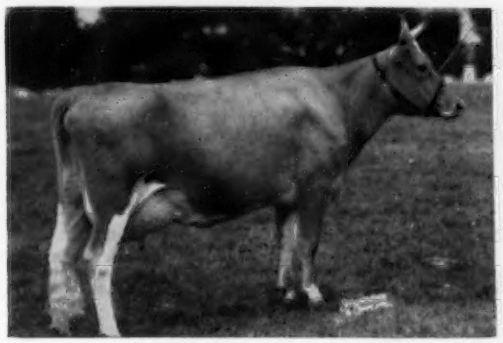

KLONDIKE PHOEBE (VG '48—E '52)
10207—502—Sr2, 15514—758—7yrs. One daughter on AR test. 3/4 sister to Klondike Paulette (GP '48—E '52). See below. Phoebe is a daughter of McDonald Farms Predictmost, 87 AR daughters, 31 PR sons, and Klondike Gladness, 12916—624—Jr3C.

KLONDIKE RAIDER'S FAME

Born September 3, 1954

His Sire: **KLONDIKE HOLLIRAIDER.** 40 AR daughters, 9 PR sons. (Son of Klondike Hollimost and Appin's Kitty, 16555—753—AA.)

His Excellent Dam

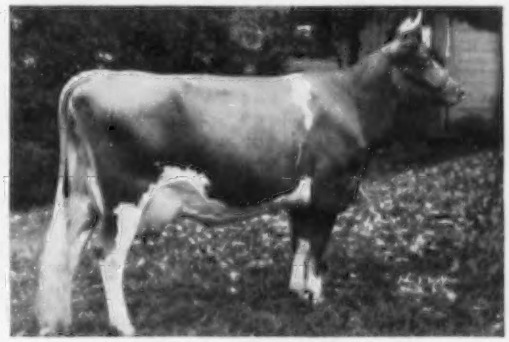

KLONDIKE LIBBY (VG '48—E '52)
10361—505—Jr2C, 13516—592—6yrsC, 15662—704—8yrs. 3 AR daughters. From the same female line as Klondike Mollie (VG '48 '52), see above. Libby is a daughter of Mobjack Laddie, 40 AR daughters, 12 PR sons, and Klondike Huntness, 13076—649—Sr4C.

THIS TOP YOUNG COW IN SALE

Herself

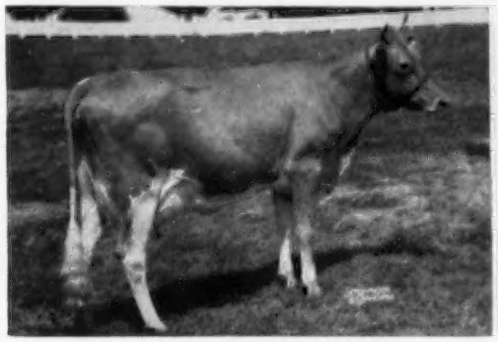

KLONDIKE RAIDER'S WINELLA
10911—567—Jr2C. Winella is one of our most promising young cows, from a top breeding family, and we were reluctant to let her go, even though we have two choice younger full sisters coming along in the herd. She is due to calve Sept. 21, and will be on AR retest. She is a daughter of Klondike Holliraider and Klondike Paulette.

Her Excellent Dam

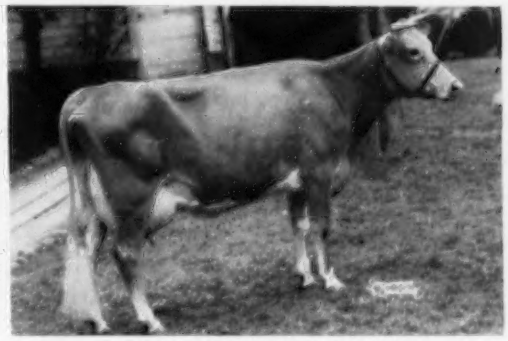

KLONDIKE PAULETTE (GP '48—E '52)
9739—574—Sr2C, 12063—675—Sr4C, 12869—740—6yrsC. 1 AR daughter and 2 young daughters in the herd. A McDonald Farms Predictmost daughter from our good Holliqueen family.

The consignment we have in this year's sale is one of the best we have ever offered. See our next advertisement in the September 15 Journal for information on the others we have consigned.

For sale catalog write **SALLEY SALES SERVICE, Orangeburg, S. C.**

KLONDIKE FARM **Elkin, North Carolina**

T. B. Accredited No. 580638 — Bang's Accredited No. 6

THURMOND CHATHAM, Owner T. F. COOLEY, Manager

News and Views

These columns are open to comments of Guernsey breeders.

OBSERVATIONS ON USE OF BULK TANK

At the Annual Meeting of The American Dairy Science Association at East Lansing, Mich., two scientific papers were presented by men on the staff of the University of Vermont that had reference to the quality of raw milk before and after conversion to bulk tank pickup at the farm, and the butterfat tests of milk from farm tanks. These observations that have been reported in Vermont are quite different from what is normally expected with the use of bulk tanks. For this reason, we are reprinting abstracts of these two papers.

Observations on Raw Milk Quality Before and After Conversion to Bulk Tank Pick-up At The Farm

H. V. Atherton
Univ. of Vermont, Burlington

A long-term study of patron deliveries to two local milk plants has made it possible to compare certain aspects of raw milk quality before and after conversion to bulk tank pick-up at the farm. The findings do not agree with many of the published results.

Approximately 175 flavor comparisons have been made between deliveries in 1952 and 1954. Feed flavors predominated in both years. Defects noted with bulk tanks in the 1954 study were not as serious as those encountered in 1952 under can cooling. Samples scoring 38 or more increased from 60 per cent of the total in 1952 to 77 per cent in 1954. A decline was noted in the incidence of unclean, rancid and high-acid flavors. Despite this general improvement, nearly half of the deliveries sampled in 1954 scored lower than the comparable deliveries in 1952.

Total plate, thermoduric, and psychrophilic counts showed some improvement for the samples as a whole, but differences were seldom large and one-third of the farms have delivered higher count milk since converting to bulk tanks. Protein stability and creaming ability have been lowered in many instances since tank truck pickup has been adopted.

Butterfat Tests of Milk From Farm Bulk Tanks

Alec Bradfield and P. E. Gotthelf
Univ. of Vermont, Burlington

Previous study of weigh can sampling had shown that 50 per cent of the sampling was in error and that 66 per cent of the errors were in favor of the farmer. It was also indicated that high-fat milk was more likely to exhibit errors than low-fat milk. There seems to be no evidence that a producer's test will change when he shifts from can to bulk handling if he was getting the correct test under the can system.

Twenty-four lots of milk, 19 Holstein and five Jersey, were examined. Each lot was split, one half being handled in cans and the other in bulk tank. The milk handled through the weigh can was thoroughly stirred before sampling to insure complete mixing, and the bulk tank agitator was operated for five minutes before sampling. The average difference in test between the cans and the tanks was 0.019 per cent. None of the Holstein milk showed a difference of more than 0.05 per cent and the Jersey milk not over 0.07 per cent difference.

The amount of agitation necessary for complete mixing in a bulk tank was found to be one minute with agitator operating at 29 r.p.m. Only four lots out of 24 failed to be completely mixed in 30 seconds.

Pinkeye Hits Cattle Hardest in Summer, Fall

Summer and fall months frequently find cattlemen concerned with a variable number of cases of sore-eyed animals in their herds. These cattle are probably affected with a condition commonly known as Pinkeye, says Dr. A. H. Groth, Dean of the School of Veterinary Medicine at the University of Missouri.

The term pinkeye is descriptive of the condition because parts of the affected eye are inflamed. One of the symptoms of inflamation of any tissue is redness. This results from the increased blood supply to the part due to the presence of some irritant.

Pinkeye is caused by a number of different bacteria. Often, one or more secondary agents may be responsible for early irritation and they may pave the way for the bacteria to gain a foothold. Among these agents are bright sunlight, dust, plant pollen, flies and hulls and awns of plants. Since such irritants are most plentiful in pastures, pinkeye occurs most frequently during the pasture season.

Cattle of all breeds and all ages are susceptible to pinkeye, Dr. Groth says. However, because beef cattle normally spend more time on pasture, it becomes a greater problem in beef breeding herds. Feedlot cattle may also be affected and, in some instances, the disease may be present all year.

The incubation period is usually from two to four days and the onset is sudden. The eye is extremely sensitive to light, tears flow freely, and the lids are red and swollen. After two or three days, if the lids are forced open, there is a yellow deposit over the entire surface of the cornea. Viewed from the side, there may be a cone-shaped bulging of the cornea caused by pressure within the eye.

At the point of the bulge, an ulcer may form and, in severe attacks, the cornea may rupture, permitting involvement of the eyeball, and permanent loss of sight. However, as a rule, the yellow appearance of the cornea disappears and sight returns. The disease lasts from two to four weeks.

In a mild form, there is excessive flowing of tears, with a transient clouding of the cornea. There may be depression but rarely fever, Dr. Groth notes. Deaths are uncommon in mild or severe attacks, but there is severe loss of weight and as much as 50 per cent drop in milk production.

Since insects, especially flies, may carry the bacteria from one animal to another, the herd should be sprayed regularly to control these pests. Pasture management should include providing shade and clipping of tall grass and weeds. Some veterinarians report early vaccination with a bacterin to be helpful. However, this must be done early in the season and three doses are usually given at weekly intervals. The bacterin will not cure affected cattle.

According to Dr. Groth, in herds having only a few cases, it is best to isolate them in a small shaded area or in a shed or barn. Feed and water should be within easy reach because sick animals will not graze in bright sunlight.

Various antibiotics and sulfonomides are combined in ointment and powder form for application to affected eyes. To be most effective, these preparations should be applied with some regularity. If foreign materials, such as hulls or awns of plants, are suspected to be in the eyes, they should be removed, Dr. Groth adds.

BROOKBERRY FARM

WESTERN GLOW ACHIEVEMENT

AT BROOKBERRY

Many Great Individuals Appear In His Pedigree

Western Glow Treasure
Far West Noble Maid
14965—828—Sr4—365C—730
Far West Carolann
15000—756—5yrs—365—730
Far West May Bell
14421—717—6yrs—365C—730
Avondale Gem
13452—665—Sr4—365—730
Far West Lady Welcome
12608—638—Sr4—365—730
Far West Carolee
11838—636—6yrs—305C—610

Western Glow Nobly Born
Golden Butte Noble's Shirley
13277—629—6yrs—365—730
Golden Butte Noble Julie
12506—616—6yrs—305C—610
Golden Butte Sunshine's Pride
14071—608—Jr4—365C—730

Foremost Nobleman
Western Glow Noble May
*15045—*734—Sr3—305C—2x
Wesclair Foremost Linneta
12421—635—AAA—564

Autocrat's Masher Maid
11427—625—FFF
Former Class Leader
12198—664—DDD
Former Class Leader

Western Glow Mayflower
12794—*650—Sr2—305C—2x
Wesclair Pansy's Flower
15701—740—AAA
Former Class Leader
Western Glow Noble May
*15045—*734—Sr3—305C—2x

Darigold Prince
Darigold Ruby
14973—*893—Jr4—365—730
Fircrest Pauline
15633—891—A

Pansy's Maryann
14781—768—A—941
Western Glow Butterfat Maryann
13825—763—AAA
Former Class Leader

Western Glow Butterfat Miss
E '47, '52, '54
Eight records average
16021—816
*21573—*1095—13yrs—365—730
National Record
*17074—790—14yrs—305C—2x
Western Glow Royal Melba
14048—797—5yrs—365—730
Western Glow Mistress
12961—652—Sr3—305C—610
Former Class Leader
13288—687—5yrs—305C—610
Western Glow Milkmaid
14116—638—Jr4—365—730

Hilltop Butterfat Count
Western Glow Butterfat Lark
*18644—882—9yrs—365—730
Western Glow Butterfat Maryann
13825—763—6yrs—305C—610
Former Class Leader
Wesclair Pansy's Flower
15701—740—AAA
Former Class Leader
Western Glow Butterfat Clara
14182—723—CC—804
Western Glow Butterfat Clarissa
12661—644—EEE—608
Former Class Leader
15055—720—B—730

Hilltop Butterfat
Vallevue Butterfat Beauty
18914—937—AA
Hilltop Butterfat Belletta
16630—868—AA—1094

Hilltop Butterfat Maid
11848—614—FFF
Former Class Leader
12250—652—BBB
Former Class Leader

Autocrat's Masher Maid
11427—625—FFF
Former Class Leader
12198—664—DDD
Former Class Leader
Western Glow Royal Maid
12831—764—Sr4—365—730

Autocrat's Masterpiece
Autocrat's Masher Maid
12198—664—DDD
Former Class Leader
Pearl's Masher Favorite
11632—559—A

Pearl's Masher Maid
No record
Autocrat's Masher Maid
12198—664—DDD
Former Class Leader

His Six Nearest Dams Average 14299 Lbs. Milk, 748 Lbs. Fat
Note The Many Class Leading Records

Meadow Lark Drive just off Robinhood Road

Calfhood Vaccinated
Herd Dehorned

JOHN B. RICE, Herdsman

Tel. Lewisville, N. C
Office: WHitehall 5-4765
Mgr.: WHitehall 5-4760

BOWMAN AND GORDON GRAY, Owners — SAM PIKE, Manager
Route 2, Winston-Salem, North Carolina

GOLDEN HARVEST *Farm*

AN ANNOUNCEMENT

Our sale scheduled for September 21, 1955, is postponed until June, 1956.

We have great faith in our Guernsey breed. We are, however, somewhat dismayed at the large number of dispersals and reduction sales this fall, and do not wish to become a party to a move or trend which seems destined to depress the price of Guernsey cattle at a time when the demand for GOLDEN GUERNSEY Milk is increasing.

In June, 1956, therefore, we propose to re-offer a group of sound young animals of popular bloodlines that will be an asset to any herd.

F. W. McCANN

Plan to visit our herd. You are always welcome.

275 REGISTERED GUERNSEYS

Bang's T. B. Accredited ★ Calfhood Vaccinated

Golden Harvest Farm

BRIDGEWATER • CONN.

Established 1936 Telephone, New Milford, Elgin 4-5432

F. W. McCANN, Owner U. BOURDEAU, Herdsman IRA DODGE, Manager

Farm 1½ miles east of Bridgewater

This is what is happening in our breed!

It has been called to our attention that DINSMORE MAYROYAL PINA is doing even better than we showed in the North Farm advertisement, page 570, July 1, 1955, Guernsey Breeders' Journal. Pina, in 137 days instead of 177 as shown, made 7830 lbs. of milk, 331 lbs. of fat, 5 yrs. NORTHERN CONRAD'S ANNA was also incorrectly reported, for in 104 days she has made 6914 lbs. of milk, 293 lbs. of fat, Sr3. We hope Pina, Anna and North Farm will forgive us.

Bill Corum, Goldenrod Farms, Madisonville, Ky., is mighty proud of his recent additions purchased in the Mid-West Sale and Lookout Valley Dispersal. One of the new purchases, Ger-Gar T. C. Lu Ann, was junior champion female in the Western Kentucky District Show, Paducah, Kentucky.

... Chat ...

Hudson Brothers, Fred and Cliff, have added an additional 240 acres to their Meadow Lane Farm at Berrien Center, Mich., having recently purchased the Berrien County Farm, also near Berrien Center.

JACK BARNETT, Sunnyland Farm, Starkville, Miss., formerly in County Agent work, has established his own herd of Guernseys on a farm north of Starkville. Jack, his wife and two sons are doing a good job with the herd. Hopes are high that in the near future the production from this Guernsey herd will be sold as GOLDEN GUERNSEY.

JOHN AND PAUL HAYNES, Sparja Farm, are now located at Kirkersville, Ohio, having formerly been located at Granville. A new barn is being built on the new farm.

JOHN DOW, Sacramento, Calif., has been appointed sales engineer for Mojonnier Brothers Company, well-known manufacturers of dairy and food processing equipment. Mr. Dow will cover the northwest Pacific territory, including Utah, Idaho, Oregon, Washington, Wyoming and British Columbia, Canada. He has 10 years experience as a Dairy Engineer for Golden State, Ltd., San Francisco, as well as other varied experience gained in the West Coast area.

BEN SIMONSON has assumed his new duties as office manager for the Roger Jessup Artificial Breeding Service, 11630 East Artesia Boulevard, Artesia, California. He is vice-president of the National Association of Artificial Breeders and Chairman of the Publicity Committee for the 1955 Annual Convention. Mr. Simonson was formerly manager of the Oregon Dairy Breeders Association at Corvallis. Fred Roberts is now the acting manager of that artificial breeding unit.

The June 26th edition of the Philadelphia Sunday Bulletin carried an interesting story on "THE WILLOWS," the Guernsey farm and herd owned by Mr. and Mrs. B. Snavely Garber, Willow Street, Pennsylvania. The article entitled "He's a farmer—and he likes his job" was written by Morley Cassidy of the Bulletin Staff. It tells of the work and planning that goes into a successful operation. Mr. and Mrs. Garber and their son Ken, age 16, are all interested and take an active part in the operation.

It was recently announced by manager Roy G. Snyder, that the Waterloo Cattle Breeding Association Artificial Insemination Unit, Waterloo County, Canada, has become the first in the world to use 100 per cent frozen semen.

He said a total of 35,000 cows had been bred with the frozen semen. The conception rate was a little higher than that from liquid semen drawn daily and possibly a little better than by natural breeding.

The semen may be stored in dry ice at 112 degrees below zero for many months. This means that a farmer can breed to the bull of his choice at the Unit.

Waterloo has pioneered in the artificial insemination of cattle in Canada. The first artificial breeding in Canada originated in Waterloo County in 1941.

Classification Schedule

The following classification schedule is arranged by field territory. For application blanks to have your herd classified, and for classification rules, write to The American Guernsey Cattle Club.

All registered Guernsey cows that have freshened are eligible to be classified. It is not required that they either be on official test or have an official record. On herd reclassifications, the owner is required to present all eligible cows not previously classified, and all cows under eight years of age last classified either Very Good or Excellent. If your herd is to be part of a County or District classification program, and eligible for the lower fee, show this on your application.

Fees are $3.00 per cow, with a minimum charge of $25.00 per herd. If 75 or more cows are classified in one day in a county or district program, the fee is $2.00 per cow with no minimum herd fee. The $2.00 will also apply to an individual herd when 75 or more are classified.

To facilitate the national fieldman arranging his classification itinerary, it is requested that your application be postmarked at least 30 days before the classification schedule. Schedules are subject to cancellation if there is not a sufficient number of applications received.

Dates	*Territory*	*Field Representative*
Aug. 29-Sept. 3 Sept. 12-Sept. 17 Dec. 5-Dec. 17	Delaware, District of Columbia, Maryland, New Jersey, Pennsylvania, Virginia, West Virginia	A. M. MacKay
Sept. 19-Oct. 1	Illinois, Indiana, Michigan, Ohio	Max L. Dawdy
Oct. 10-Oct. 22	Connecticut, Maine, Massachusetts, New Hampshire, New York, Rhode Island, Vermont	Joseph Pendergast
Oct. 27-Nov. 5	Iowa, Minnesota, Nebraska, North Dakota, South Dakota, Wisconsin	George W. Chambers
Nov. 11-Nov. 22	Arizona, California, Colorado, New Mexico, Nevada, Utah	A. Wendell Fuhriman
Nov. 28-Dec. 3	Alabama, Kentucky, Louisiana, Mississippi, Tennessee	Ballard K. Bennett

Robert D. Stewart

Regional Golden Guernsey Conferences

By Robert D. Stewart

A series of regional Golden Guernsey meetings were held July 11-19 for the field representatives, presidents of the state Guernsey breeders associations, and chairmen of the state milk marketing committees. A number of distributors under our trade-mark programs came to review the material helps that we now have, and to see a preview of advertising and sales plans for 1956.

The meeting in New York City included the New England states, New York, Pennsylvania, New Jersey, Delaware and Maryland. In Georgia, the meeting at Atlanta included North and South Carolina, West Virginia, Virginia, Florida, Tennessee, Kentucky, Alabama, Mississippi, Louisiana, Texas, Oklahoma, Arkansas, and Kansas. The Chicago meeting served Illinois, Wisconsin, Minnesota, North Dakota, South Dakota, Nebraska, Iowa, Missouri, Ohio, Michigan and Indiana. The meeting at San Francisco was for the entire western area.

This series of regional conferences is the first of the program of the new National Golden Guernsey Committee, which was established by the Executive Committee during the Annual Meeting activities in Los Angeles in May.

Breeders, distributors and field representatives in attendance were enthusiastic about the success of this series of meetings. The potential they have for future development provides an ideal opportunity for the leaders in each area to present the story on marketing conditions in their area to members of the Committee that formulates National policy. Also, it provides the same opportunity to present current and future advertising and sales plans.

The Golden Guernsey Committee met in Chicago following the regional meeting there, which was the last of the series. Since two members attended all four regional meetings, the Chairman attended three, another member attended two, and two members attended one, they had first-hand information on marketing conditions in all areas, which is vital in deliberations from which National policy is established.

There was a feeling of confidence among the group that this is a most effective means for directing the trade-mark program. Milk price wars were discussed in several areas, and sales under our trade-mark program consistently hold up in spite of such conditions.

Skyline Farms, Lincoln, Nebr., distribute all of their Guernsey fluid sales under our trade-mark. The sign displayed in their retail cottages, "We do not worry about competition under-selling us; they should know what their products are worth," may be the answer to price wars and cutthroat competition.

THE ROCKINGHAM HERD
TODAY

ELMHAVEN STARBOY'S ARAMINTA
15530—732—5yrs, 16248—758—6yrs
Very Good at 10 years
Sire: Rockingham Starboy

ROCKINGHAM RECON
14567—756—Jr3C, 14377—697—6yrsC
Very Good at 7 years
Sire: Rockingham Reliance

We were classified early this year, and we now have in the herd:

25 classified animals
5 Very Good
17 Desirable
3 Acceptable
88% above the line

Of these animals, 22 have completed AR records. Every one has a record of over 500 lbs. fat.

8 have records over 700 lbs.
15 have records over 600 lbs.

All but one has a record of over 10000 lbs. milk.

1 has a record over 16000 lbs.
4 have records over 14000 lbs.
6 have records over 13000 lbs.
15 have records over 12000 lbs.
17 have records over 11000 lbs.

This is solid, consistent performance, backed up by 40 years of careful breeding and selection.

19 of these classified animals are Rockingham-bred. Rockingham is growing again on this solid foundation of the past. **Keep an eye on us!**

ROCKINGHAM FARM

Wappingers Falls, New York

FRANCES TENNEY BROWNE
CHARLES H. TENNEY
DANIEL G. TENNEY, JR.
15 Broad Street, New York 5, N. Y.
Owners

CARL L. ERICKSON, Manager

"The Sire of Sires"
LANGWATER HOLLISTON, A. R.

The accompanying pictures show details of structure and building and feeding arrangements. Open shed housing appears quite practical for large areas of the United States.

Basic requirements for open shed housing are:

(1) Keep pens and calves dry by frequent addition of clean bedding.

(2) Face the open side away from prevailing winds to avoid excessive drafts.

(3) A building of airtight construction on three sides with the lower side open. The open side should not exceed four to five foot clearance.

(4) A minimum of 11-12 feet of calf pen under the roof.

(5) Minimum temperatures not lower than zero if high winds accompany cold and not lower than 20 degrees below zero if little wind accompanies the cold weather.

(6) Individual pens with partitions tight enough to prevent sucking of ears and tails. This precaution necessary to prevent frostbite.

(7) Outside exercise lanes should be long enough to provide ample exercising area.

Feeding the Dairy Calf

In feeding the young calf it is good to remember that we are dealing with an animal whose nutritional requirements are more like those of a simple-stomached animal than like those of a mature cow. Thus the diet of a young calf should contain high quality protein (such as is contained in milk) as well as the B complex vitamins. In the older animal quality protein and B complex vitamins in the diet are not so important, for the bacteria in the paunch can manufacture them. Young calves should also be fed diets which are easily digested, for at this age the calf cannot depend on bacteria for help in digesting fibrous feeds.

Whole milk or milk replacers? It is extremely difficult to improve on nature's method of feeding calves. Thus, when someone tells us that he has a product which excells whole milk as a calf food, we are immediately rather skeptical. However, it must be admitted that the whole milk method of raising calves is rather costly, particularly when whole milk is fed for prolonged periods. For this reason various agricultural experiment stations and feed manufacturers in this country have developed products which are fed instead of the whole milk ordinarily used in calf feeding. These products are called milk replacers.

Some dairymen immediately object to the feeding of milk replacers on the grounds that their use increases whole milk surpluses. It is important to remember, however, that most milk replacers contain at least 70 per cent of milk by-products, such as dried skim milk, dried buttermilk and dried whey. These products are also in surplus, and so by feeding milk replacers the stockpiles of these products are reduced. Many dairymen, aware of the price-cost squeeze, are willing to choose a cheaper method of raising calves, providing that it is nutritionally sound.

In order to compare whole milk and a typical milk replacer for calf feeding, a trial is being conducted at Washington State College. Guernsey, Jersey and Holstein calves are being used as experimental animals. The formula for the milk replacer, which we call W. S. C. No. 1, is as follows:

Table 1. Percentage composition of a Typical Milk Replacer

	W.S.C.No.1 %
Dried Skim Milk	40.00
Dried whey	20.00
Dried buttermilk	10.00
Dextrose (cerelose)	7.68
Dried Brewer's Yeast	5.00
Oat flour	—
Wheat red dog flour	7.00
Lecithin	3.00
Apple pomace	7.00
Distiller's dried solubles	—
Irradiated yeast	0.10
Stabilized vitamin A (20,000 USP units/gm.)	0.22
Trace minerals	—

Chemical analysis showed the milk replacer to have the composition found in Table 2.

In this experiment, calves are permitted to stay with their dams for three days. They are then bucket-fed from an open pail. All calves receive whole milk when four and five days of age, but starting at six days, calves which are to be fed milk replacers are shifted gradually to the replacers. By 10 days of age these calves are subsisting entirely on replacers. The milk feeding schedule followed is shown in Table 3.

At about a week of age a pelleted calf starter is placed before the calves and at about two weeks a high quality chopped alfalfa hay. Calves are permitted to consume the starter free choice up to four pounds daily per calf. The hay is consumed free choice.

In addition to comparing whole milk with a milk replacer, one-half of the calves in this experiment are receiving an antibiotic, aureomycin, in the form of an antibiotic feed supplement, Aurofac D. The calves being fed aureomycin receive it both in the milk replacer (or whole milk) and in the calf starter.

Our results to date show that up to weaning age the calves on whole milk gain at a somewhat faster rate (1.40 lb./day) than the calves on the milk replacer (1.19 lb./day). However, by 90 days of age, at which time the calves are removed from the experiment, there is much less difference between the calves (whole milk, 1.76 lb./day; milk replacer, 1.60 lb./day).

Showing pen detail. Note heavy, close mesh fencing used to divide outside exercise lanes and pens. The sunshine is streaming in from windows on closed side. A four foot feed alley runs in front of the pens. The two calves have just been brought in from neighboring farms at three days of age.

Calf Raising

Dr. R. E. Erb

Prof. T. H. Blosser

A 4' x 10' pen where calves were raised by conventional methods during original studies on open shed housing.

By Dr. R. E. Erb and Prof. T. H. Blosser

Department of Dairy Science, State College of Washington, Pullman

CHEAPER but satisfactory methods of housing and feeding young dairy animals is one way of reducing the cost of producing milk. Using unsatisfactory methods, though they may be less costly, is no substitute if such methods result in high death losses, stunted calves and heifers, and delays in getting them into the milking barn.

One needs only to look around a bit to realize that calves survive in many kinds of shelter. The question is what is necessary and what isn't necessary.

Seven years ago we became interested in calf housing requirements. Studies on housing, feeding and management have continued ever since. Information has now been accumulated on over 300 Guernsey, Jersey and Holstein calves.

Housing experiments. Open shed housing was compared with conventional housing. The conventionally housed calves were raised in the calf maternity wing of the State College of Washington dairy barn located at Pullman, Washington. The altitude of this location is 2,500 feet, with snow falls up to 100 inches per year and minimum temperatures as low as 25 degrees below zero. During the two years of controlled experiments, where the only variation in raising calves was type of housing used, new annual snow fall and minimum temperature, records were established.

Much to our surprise, out of 57 calves raised in the open shed only one died. One case of pneumonia occurred and this in May. During the same time seven conventionally housed calves died out of 34 placed on experiment—one from pneumonia, two from scours and four from spasms. Growth rates were about the same, but feed required per pound of gain was slightly higher for calves housed in the open shed. Calves in the open shed were more active and stronger as the result of more exercise. They tended to gain faster after going off experiment.

Trouble from scours was less severe among calves housed in the open shed. The open shed pens were kept dry by addition of fresh bedding, but manure was not removed until the calves were removed from the pens at four months of age. Each pen was thoroughly cleaned and disinfected before bringing in another three-day old calf.

Guernsey and Jersey calves purchased from local dairymen were raised without loss in an open shed at the Western Washington Experiment Station. This area is near sea level, is much milder and has heavier rainfall.

Will the antibiotics which most milk replacers carry make substitutes better than milk nutrients? Feeding a very small amount of some of the antibiotics has improved the results with young calves in most experiments. This was especially true in cases where calf scours was causing trouble. Scouring has been one of the difficulties in the past when gruel feeds were substituted for milk in very young calves. The antibiotics are especially helpful

How About Economy of Milk Replacers?

(Reprinted from Pure Milk)

Dairy farming is a business, so why not sit down and think it through in a sound, businesslike way?

SHOULD a dairy farmer use a milk replacement feed in raising calves? The farm papers he reads are full of advertising written in a convincing way telling him that he should. His common sense tells him that the claims made by some over-enthusiastic manufacturers sound fantastic. Have vitamins, minerals and antibiotics teamed up to make a food for young calves that is four or five times as good, pound for pound of dry food nutrients, as milk, which has long been regarded as the most nearly perfect food product known? Dairy farming is a business, so why not sit down and think it through in a sound, businesslike way?

Why Use A Replacer?

There are three reasons why we might want to use a replacer: 1. To give the calves better nutrition than we can get with milk. This would result in more rapid growth and fewer calf losses. 2. To save time and work in feeding. 3. To lower feed cost.

First, let's think these points through, one by one.

a. Will replacers give better results than milk?

It would be embarrassing for a dairyman to answer "yes" to this question. If there are better foods than milk for calves, they should also be better for babies, for growing children, for athletes, for pregnant or nursing mothers, or for the many other situations where milk is recommended by doctors and nutritionists. Why do our school children have their glass of milk as the only food specifically required in the school lunch? If milk is recommended for humans where we want the best of results, regardless of cost, we can be very certain that there is no better food known. Milk is still the foundation of the diet of our human babies and it's still the best we know for baby calves.

What About Vitamins?

By adding large amounts of vitamin A, it is possible to raise calves on skim milk right from the time they are taken from the cow. But the vitamin A doesn't make it *better* than whole milk. It doesn't even make the results as good. It makes it *possible* to do something that could not be done on skim milk alone as a substitute for whole milk. Any milk replacer *must* have vitamin A added or many of the calves won't live. The whole milk *has* the vitamin A, and calves thrive on it.

Most replacers have minerals added. When grain products are substituted for milk solids, minerals *must* be added if the calf is to get the needed minerals. Milk *has* them, so we can hardly expect improvement as far as minerals are concerned. And we certainly aren't going to improve on milk for quality or digestibility of protein.

in making satisfactory results possible with gruel feeding. They can also be added to the diet of milk-fed calves at little cost, and many of the calf starters fed with milk contain them.

Where Does This Leave Us?

By using vitamins and antibiotics, it is now possible to produce milk replacement feeds which give reasonably satisfactory results when fed to calves in place of all of the salable milk ordinarily used. This does not mean, however, that these calves will fully equal whole milk calves in growth or livability, but the results with a good replacer are acceptable. This brings us to the second question:

b. Will milk replacers save time and work?

Milk is usually fed to calves immediately after milking, while still warm. It would be hard to find a simpler, easier way of feeding. It will be more work, not less, to measure out a dry feed, add a measured amount of warm water and stir until well mixed. So most dairymen will agree that they don't expect better results by using replacers, or that they will save work. This leaves it purely a matter of cost.

c. Will milk replacers save money?

Milk is the principal product sold on the dairy farm. Any milk fed means a smaller milk check. That has been the reason for skimping more and more on the milk fed. But there's no economy if we spend five dollars for milk replacement feed to save four dollar's worth of milk. How can we figure the

(Please turn to page 930)

By N. N. Allen, Professor of Dairy Husbandry, University of Wisconsin

calves receiving no antibiotic. The somewhat lower incidence of diarrhea in calves receiving aureomycin probably accounted for this difference. Our experience, and observations in the field, seem to point to some value of antibiotics in increasing growth at an early age. However, antibiotics certainly should not be used as a replacement for good feeding and management practices.

In conclusion, we might say that feeding calves, like the feeding of older animals, requires some technical know-how plus a liberal allotment of common sense. If both are used, calves can be fed correctly and economically at a considerable saving to the dairyman.

Inside of new open shed calf barn at Pullman. Runways to be constructed with four foot close mesh wire fencing. Note solid paneling separating calves.

Detail of manger construction. All feeding is done without going in calf pen. Compartments for water, grain and hay are attached to the gate opening into feed alley. ▶

Our results to date lead us to believe that calves can be raised very successfully, and much more cheaply, using a milk replacer. Comparative costs are as follows:

	Cost per cwt.
W. S. C. No. 1 Milk replacer (on a 90% dry matter basis)	$11.00
Whole milk at $4.00/cwt. on a fluid basis (on a 90% dry matter basis)	$28.12

With the feeding schedule used in our experiment, and the above prices, the milk cost for the whole milk feeding system for one calf is $18.96 and the comparable cost for feeding replacer $6.46. This is a difference of $12.50 per calf. If you raise 25 calves per year, the saving by replacer feeding would amount to $312.50 per year. Many dairymen consider such a saving a sufficiently good reason for using milk replacers in calf feeding.

The antibiotic phase of this experiment thus far seems to agree with the results of experiments run elsewhere. At weaning age antibiotic fed calves had made an average daily gain of 1.37 lbs. as compared to 1.24 lbs. for calves receiving no antibiotic. By 90 days of age the difference was much less. Antibiotic fed calves gained 1.70 lbs./day as compared to 1.67 lbs./day for those

Table 2. Gross chemical Analysis of the Milk Replacer

As Fed Basis

	Dry Matter	Crude Protein	Crude Fiber	Ether Extract	Ash	N. F. E.
	%	%	%	%	%	%
W.S.C. No. 1	92.1	23.3	1.8	5.1	6.2	55.7

Table 3. Feeding Schedules for Experimental Calves

Days of Age	Replacer-fed calves: Frequency of Feeding	Milk Lbs.	Replacer Lbs.	Whole milk-fed Calves: Water Lbs.	Milk Lbs.
		HOLSTEIN			
0-3	With dam	ad lib.	0	0	ad lib.
4-5	Twice daily	4.0	0	0	4.0
6-10	" "	2.0	0.4	3.0	5.0
11-28	" "	0	0.7	5.5	5.5
29-42	" "	0	0.75	6.0	6.0
43-49	Once daily	0	0.75	6.0	6.0
50-90	Calf starter—4 lbs./day plus alfalfa ad lib.				
		JERSEY AND GUERNSEY			
0-3	With dam	ad lib.	0	0	ad lib.
4-5	Twice daily	3.0	0	0	3.0
6-10	" "	1.5	0.20	1.5	3.0
11-14	" "	1.0	0.30	2.5	3.5
15-28	" "	0	0.45	3.5	3.5
29-42	" "	0	0.60	4.5	4.5
43-56	" "	0	0.65	5.0	5.0
57-63	Once daily	0	0.65	5.0	5.0
64-90	Calf starter—4 lbs./day plus alfalfa ad lib.				

ciously to the slim hope that it might be effective. Other "cures" such as "3-V Tonic" and "Bowman's Remedy" quickly followed and were eventually proved valueless in the treatment of brucellosis in cattle.

Drugs

During the past 10-12 years it was found that certain therapeutic measures were somewhat effective against experimental brucellosis of laboratory animals and against human brucellosis. These have been tried in cattle. Sulfadiazine and blood transfusions, aureomycin, penicillin, sulfathiazol, sulfanilamide, protisil, streptomycin and sulfadiazine, and many other products have been tested. No beneficial effects could be detected in any instance. It may be concluded that drugs (chemotherapeutic agents) and biologic products which have been shown to favorably influence the course of brucellosis in some species of animals, are without effect on brucellosis of cattle.

Nutrition

The thought and even the belief has been entertained by some that the state of nutrition has much to do with susceptibility, cure, and prevention of bovine brucellosis—that an adequate diet will prevent Brucella infection in cattle by rendering them insusceptible or, if already infected, will aid in recovery. Much has been written on the influence of nutrition on experimental infection in the scientific press. Care is necessary in the interpretation and application of this information or one may arrive at erroneous conclusions. But regardless of what conclusions one reaches after reading the literature, the fact remains that controlled scientific and yet practical tests have failed to show that the ration had any significant influence on either the susceptibility of cattle to brucellosis or on the course of the disease in infected animals. This is certainly true when an ordinary (practical) ration was compared to a supplemented ration in cattle.

It was found that a good ration (high in alfalfa hay, minerals and supplemented with cod-liver oil) did not influence the course of brucellosis in cows, that a ration low in vitamins A and B, and in calcium did not cause white rats to be more susceptible to experimental brucellosis and that a trace mineral supplemented ration failed to influence the course of bovine brucellosis. It has been concluded "that there are yet no data to substantiate the belief that rations deficient in proteins, minerals or vitamins play an important part in the prevention or treatment of bovine brucellosis."

There is no cure for bovine brucellosis at present.

Nothing remains static—hundreds of new chemotherapeutic agents are being developed every year in research laboratories. It is possible that one or more of these may eventually prove effective against brucellosis of cattle. This may be in the near future or in the distant future. In the meantime we cannot wait or do we want to wait.

Eradication

This being the case the control and eventual eradication of bovine brucellosis must depend on preventing exposure of susceptible animals to the infection and the use of vaccine in calves to produce a degree of resistance should animals be accidently exposed. Plans for the control and eradication of bovine brucellosis are outlined yearly by the United States Livestock Sanitary Association. That bovine brucellosis can be controlled by these means has been amply demonstrated on individual farms and on a county and state basis. Too many have forgotten that brucellosis is an infectious disease and not a "program." Each individual must act accordingly. Too many attribute reinfection of clean herds to "bad luck." Very largely each cattle raiser makes his own "luck" regarding reinfection—purchase of animals on a single test or no test at all, no isolation and no retests of the new purchase, no isolation in case of abortion, allowing clean animals to intermingle with the infected, etc. These procedures may fit a "program" but they do not fit an infectious disease or can one say that he has "bad luck" following infection traceable to such practices.

No one will deny that there still are defects in the brucellosis eradication programs as now proposed—we still lack some knowledge—but even a perfect program will be unsuccessful if the people themselves do not want it. This is the crux of the whole problem—if we want brucellosis eradication we can have it, if not, we will not have it.

Clifford W. Smith

Importance of Cow Families and Breeding Programs

By Clifford W. Smith

Manager of Wychmere Farm, Ontario, New York

No member of the bovine family captures greater admiration than the sound, good type, aged brood cow—the matron that after many years of producing and reproducing is present and surrounded by a fine group of descendants in the dairy barn. We are not surprised that increased emphasis is being placed on good cow families and their importance in improving the Guernsey breed. Intensifying the blood of outstanding cow families is a practice that warrants the consideration of every breeder.

Striving to develop a cow family is an important objective. An outstanding cow or two in the herd, or added to the herd, creates the desire and hope for this accomplishment. With this new interest and enthusiasm the daily tasks connected with animal husbandry immediately become less burdensome. With hope, enthusiasm and an objective in mind, there can be none other than success for the future. The breeder who has propagated a family that continues to possess desirable qualities is well rewarded with a foundation of stability. In the breeding establishments, large and small, scattered about you, are old brood cows with their descendants. You have sensed the pride of the owner as he pointed out closely related individuals of those matrons—daughters, granddaughters and great granddaughters.

With the cow family objective in mind, the dairyman is bound to feed carefully, provide comfort, and protect herd health to a greater degree, the greatest result of which may be longer life and usefulness of valuable breeding stock. His program will include continuous production testing and periodic classification for the purpose of study and advertising. Further than this, the breeder is ever mindful in his culling and selection of points including gentle dairy character, good milking qualities, good feeders, and regular breeders. When selecting a herd sire the dairyman should have the same firm desire to select one from an individual whose large family has longevity and uniform high quality.

Whether a beginner or an established dairyman, you can well choose to place cow families as the number one objective in your breeding program.

No Cure for Bovine *Brucellosis*

By S. H. McNutt,
Professor of Veterinary Science, University of Wisconsin, and Chairman, Subcommittee on Research, National Brucellosis Committee.

It has been well established that brucellosis of animals, including man, varies considerably in the manner in which it affects the different species. To generalize, it may be said that man, swine and guinea pigs are usually more acutely affected and that cattle are more chronically affected. Species differences among animals affected with brucellosis are well demonstrated in attempts at treatment. To generalize once more, chemotherapeutic measures are more apt to be effective in those species less chronically affected.

Human Brucellosis

In the treatment of human brucellosis there are many drugs that are thought to have a favorable influence. It is impossible to obtain satisfactory controls so that very few or none of these may actually be beneficial. The fact that many cases recover spontaneously if given bed rest makes it well near impossible to evaluate drugs that are only very slightly effective. In addition to those materials that are believed to be slightly effective against human brucellosis, there are others that have slightly curative effect and still others that have a markedly beneficial effect. But still there is no treatment so effective that one need not fear brucellosis, as has been erroneously stated.

Cures Tried

Before more effective chemotherapeutic substances were developed for the treatment of human brucellosis, the following were variously reported to be beneficial in brucellosis of man and/or laboratory animals: antiserum, blood transfusions from the recovered, bacterins (dead Brucella cells and their products), typhoid vaccine, trypaflavin, metaphen, aldanil and many of the sulfa drugs, including sulfanilamide, sulfapyridine, and neoprontosil. More recently streptomycin [1, 2, 3, 4, 5], terramycin [3, 4, 5], and sulfadiazine [1, 2, 3, 4, 5, 6], have been employed in human brucellosis and in experimental brucellosis of laboratory animals. Many of these employed singly are capable of alleviating symptoms of the disease, but relapses often occur when treatment is discontinued. Combinations of these materials are often much more effective. For example, streptomycin with sulfadiazine has stood the test best, but streptomycin is dangerous. Cortisone and adrenocorticotrophic hormone [7, 8], have been employed in treating human brucellosis. These produce a sense of well-being in affected individuals, but do not cure the brucellosis. Unless the symptoms are serious these hormones are not recommended because of the danger that accompanies their use. The quinone (2 methyl-1, 4,-naphthoquinone) apparently produces only a subjective improvement when employed as a treatment of human brucellosis.

Swine Brucellosis

Streptomycin with sulfadiazine[9], and aureomycin[10], have been tried experimentally in the treatment of swine brucellosis. It is questionable whether either treatment resulted in a cure, but each had a beneficial effect. They cannot be employed in a practical way.

Bovine Brucellosis

In regard to treatment of bovine brucellosis, the situation is quite different. Neither the mechanics whereby immune bodies affect the Brucella organism nor the manner in which drugs affect the organism in the animal's body are well understood. For example, the blood serum of cattle that have never been exposed to brucellosis is "swarming" with certain "types" of antibodies for the Brucella orgamism. In infected cattle the antibodies are even more numerous. These antibodies should prevent infection in the newly exposed and quickly cure the disease in the infected. It is a strange circumstance that they do neither. Brucella germs within the body cells (leukocytes) are protected from both immune bodies and from drugs that destroy Brucella. With these facts in mind it is obvious that the means whereby recovery is affected and how drugs destory Brucella germs within the animal body are insufficiently understood. Without a fuller understanding of these things it is equally obvious that attempted treatment of brucellosis in any species of animal including man must be on a "trial and error" basis to some extent. We know that any drug employed must be tolerated by the host animal and detrimental to the parasite—the Brucella organism.

"Cures"

The possibility that one could discover a cure for brucellosis or for any infectious disease by mere chance has always been very remote. Nevertheless, many materials, drugs and mixtures have been proposed for the cure of bovine brucellosis. It was claimed that these "cures" were discovered by chance. Cows that aborted once were fed these "cures." Because they did not abort the second time, which they seldom would have done without the treatment, it was claimed a cure had been effected. One of the first "cures" which was proposed was carbolic acid. It was soon proved to be worthless, but still some individuals clung tena-

for the artificial breeding stud, and breeds all of his own cattle artificially, using the herd as an example. Austin Parish gave a good discussion on the use of artificial breeding on a dairy herd and the results one might expect. During the past breeding season, the Heyland herd required 1.7 services per cow. Howard McCartney discussed the DHIA and AR testing program carried on in this herd. The herd being small, most of the animals had been in the contest and the result correlated very well.

Awards were made to the following winners of the judging contest: Adults, 1, Vernon Heyland, Bentonville, 2, Willard Davis, Rogers, 3, W. R. Pugh, Fayetteville, 4, Austin Parish, Fayetteville, and 5, Wayne Montgomery, Bentonville; Juniors, 1, Johnny Adams, Rogers, 2, Bill Cole, Rogers, 3, Billy Carl Evans, Bentonville, 4, Linda Webb, Bentonville, and 5, Judy Larimer, Bentonville.

Florida Guernsey Field Day

By C. J. Jacobs

The Florida Guernsey Cattle Club held its annual State field day at Velda Farm, near Tallahassee, on June 8. At this fast developing farm, which is rapidly becoming one of Florida's larger dairy operations, approximately 100 members and their friends gathered to discuss a little business, to see many of the activities that take place at Velda, and to hear new and progressive ways and means of breeding and feeding cattle, and marketing of Golden Guernsey Milk.

After hearing short welcoming addresses by V. C. Johnson, Chairman of this year's field day program, and C. S. Coble, Vice-president of Velda Farm, the group was conducted on an automobile tour of this 8,147-acre farm. With approximately 2,000 acres in pasture and 2,500 acres in crops, this was an extensive and interesting tour. According to Mr. Coble, almost every acre of this land had to be cleared when they began developing the farm approximately four years ago. Today, there are almost 1,100 head of cattle on the farm, 500 of which are purebred Guernseys. The first stop was to see a field of Star Millet, which was being irrigated. It was luscious looking feed. In an adjoining field of seven acres, which was also planted in Star Millet, 185 cows had been grazing for the past four weeks. From these fields of strictly summer pasture, the group saw the Variety pasture, where coastal bermuda, Millet and Babia grass were planted in a combination. Other highlights of the tour were witnessing a forage harvester cutting green cowpeas, that are being fed in bunkers in the lots; baling of coastal bermuda hay, and a new type hay loader mounted on a truck loading the same truck on which it was mounted. There were acres and acres of certified Dixie 18 corn, in which the detasseling operation was about to begin. Mr. Coble and Lee Bourquardez of the Florida department of Agriculture, explained their certified seed production program, both with corn and small grains. According to Mr. Coble, the extra work and expense necessary to produce certified corn and small grain was paying big dividends and is playing a big part in the low over-all cost of feed production per cow at Velda.

A dutch lunch of delicious barbecued chicken was served by members of the Velda farm staff, after which Ed Kirkhart, manager of the Guernsey herd, paraded McDonald Farms High Laird and seven of his daughters, "High Laird" is one of the three senior herd sires at Velda, and he and his seven daughters were an impressive group of cattle.

George Boutwell, in the absence of his father, W. A. Boutwell, Sr., President of the Florida Guernsey Cattle Club, thanked the Velda folks and Mr. Johnson for the interesting program, and expressed his father's regrets for being unable to attend. Mr. Coble spoke to the group on the subject of "Developing a market for Golden Guernsey Milk in a new area."

Following Mr. Coble's talk, the group toured the milking parlors and the feed mill. Both the milking operation and the feed grinding and mixing operation were of interest to a number of breeders, as Florida dairymen are interested in obtaining more milk per man, and every progressive idea is important.

Scene during luncheon at the Florida Field Day at Velda Farm, Tallahassee.

Utah Field Day

By Wendell Fuhriman

Forty Guernsey breeders and dairymen spent June 15 in field day events sponsored by the Utah Guernsey Cattle Club. At 10:00 a.m. the group met at Arion Erekson's Artillo Farm, Murray. A judging demonstration was given by fieldman Wendell Fuhriman, followed by everyone participating in placing an aged cow class. Some time was spent in looking over the Erekson's Drive In set-up. About 50 cows are kept in production, and all the milk produced at the farm, is carried away by the public in their own containers. This is quite unique in this area.

Luncheon was furnished and served at Dimond Farms by Mrs. Albert Dimond and her two daughters-in-law. Albert Dimond and his son are interested in Guernseys, but Mrs. Dimond is an enthusiastic flower-grower, and she might well be proud of her beautiful Iris. After luncheon, a nice class of heifers was used for judging purposes.

The balance of the afternoon was spent visiting the Mack and Gerald Fitzgerald herd in Draper. This is a father and son combination that is always a picture of harmony. It is a fine herd of Guerneys on probably the best managed farm in Utah. Here, time was taken for discussions on farm management and breeding programs. This herd is on an artificial breeding program, with sires selected from three artificial associations.

Indiana District Field Days

By M. L. Dawdy

This year, the Indiana G. B. A. inaugurated a series of district field days in each of the nine state districts rather than one large state field day.

Shows and Field Days

Arkansas Field Days

By Tim C. Main

A series of four Guernsey field days were held in Arkansas during the week of June 6. These field days were made possible through the co-operation of the Arkansas G. B. A., the University of Arkansas, the State Extension Service, and the State Department of Vocational Education. Each of the programs was centered around a general discussion of dairy type and a judging contest with two or more classes. This was followed by discussions on feeds and feeding, herd management and artificial breeding. A "Dairy Lunch" was also a feature of each of the meetings.

The first meeting was held at the Elmo Price Farm, two miles northeast of Branch. Allen Hall, President of the West Central District, gave a short welcome to a group of approximately 100. Glen Pursley, Extension Dairyman, placed classes of heifers and aged cows and gave the official reasons.

"Andy" Anderson, Fort Smith, gave an interesting discussion on, "A Year Around Forage Program on Every Farm," with special emphasis on grass silage. This was followed by Glen Pursley and his discussion on "Tried and Proved Ways to go Broke Milking Cows."

Several of the breeders in the area recently purchased young herd sires from Foremost Guernsey Farm, Columbia, Mo., through the assistance of J. A. Clark, Branch. Mr. Clark gave a very good summary of the development of the foremost herd and the value of a good bull in a farmer-breeder's herd.

As a final part of the program, awards were made for the winners of the judging contest. The following received awards provided by the Arkansas G. B. A.: Adults, 1, R. Mathews, Ozark, 2, Mrs. Ed. Webb, Bentonville, 3, Elmo Price, Charleston, 4, J. L. Nix, Charleston, 5, Maurice Skeets, Branch, and 6, Allen Hall, Branch; Juniors, 1, Charles Webb, Bentonville, 2, Eddie Harold, Ratcliff, 3, Linda Webb, Bentonville, 4, Larry Skeets, Branch, and 5, Patricia Price, Branch.

The second field day was held on the Vernon Bass Farm, two miles east of Beebe, on June 7. There were approximately 50 present. Mr. Bass gave a brief welcome, which was followed by a discussion on "How to Select Profitable Guernseys," by Tim C. Main. Next was the judging contest, which included three classes, with heifers, young cows, and aged cows. Glen Pursley gave the official placings and reasons.

The judging was followed by a discussion, "Your Future is Unlimited with Guernseys in Arkansas," by H. D. Singley, State Secretary of the Arkansas G. B. A., Little Rock. W. V. Cardin, Vocational Agricultural Instructor, discussed, "Breeding Better Cows Through Artificial Insemination." "A Year Around Forage Program for Every Dairy Farm" was discussed by C. D. Christian, County Agent.

Prizes were awarded to the following winners of the judging contest: Adults, 1, Lloyd Bradberry, Searcy, 2, N. L. Hagan, Pine Bluff, 3, Mrs. D. O. Downing, Beebe, 4, Mrs. W. H. Saylor, Ward, 5, W. H. Saylor, Ward, and 6, H. D. Singley, Little Rock; Juniors, 1, Kenneth Robinson, Beebe, and 2, Dickie Noble, Beebe.

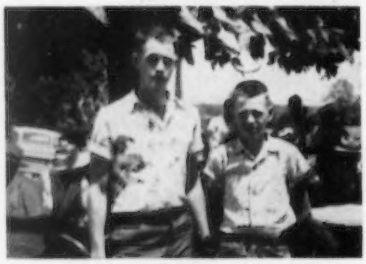

Kenneth Robinson and Dickie Noble, Beebe, winners in the junior judging contest at the Central District Arkansas field day at the Vernon Bass Farm, Beebe, Ark.

The third field day was held at the Ralph Miller Farm, Lead Hill, on June 8. It was a good day for making hay and the weather was threatening, which held the crowd down to approximately 50 people. Mr. Miller welcomed the group to his farm, and Tim C. Main gave a brief discussion on, "How to Select Profitable Guernseys." Three classes were judged in the contest including heifers, young cows, and aged cows. Glen Pursley made the official placings and gave the reasons.

Following the judging, Austin Parish, manager of the Arkansas Artificial Breeding Farms, discussed, "How to Get Your Cows Settled with Natural or Artificial Service." He was followed by John Shelton, County Agent, with "A Year Around Forage Program on Every Farm." Glen Pursley, discussed the subject, "Tried and Proved Ways to go Broke Milking Cows," and he was followed by Tim C. Main, who talked on the National and State programs, and awarded the prizes to the winners of the judging contest. The following received awards: Adults, 1, L. C. Burns, Yellville, 2, Glen Warden, Harrison, 3, Austin Parish, Fayetteville, 4, R. W. Blake, Summit, 5, John Shelton, Harrison, and 6, Mrs. L. C. Burns, Yellville; Juniors, 1, Charles Miller, Lead Hill, 2, Hilton Husky, Yellville, and 3, Pat Blake, Summit.

The fourth and last of the series of field days was held at the Vernon Heyland Farm, Bentonville. While the weather was cool and threatening, approximately 125 were present. Vernon Heyland gave a short welcome, and four nice classes were judged including calves, yearlings, young cows and aged cows. Glen Pursley made the official placings and gave the reasons.

Mr. Heyland is the local inseminator

Adult winners of the judging contest at the Central District Arkansas Field Day: Lloyd Bradberry Searcy; N. L. Hagan, Pine Bluff; Mrs. D. O. Downing, Beebe; Mrs. W. H. Saylor, Ward; H. D. Singley, Little Rock, and W. H. Saylor, Ward.

E. T. Wallace, secretary of the Indiana G. B. A., presenting prizes to the Greentown Ind., High School Judging Team, high in the 4-H and FFA judging contest at the Indiana District 4 field day at Hoosierland Farm, Muncie. Left to right, A. H. Lawson, coach, Ned Lamb, James Parsons, Jerry Pence and James Teeter.

Five of the district meetings were held from June 13 to 17, and the results were extremely gratifying for the first year of the program. A part of each field day was a 4-H and FFA Guernsey Judging training program, consisting of a judging demonstration, a judging contest and a type classification demonstration. A total of 340 boys and girls representing 83 teams from 31 counties, participated during the five days. A total attendance of 650 people were at all activities.

J. C. Ralston, assistant state 4-H Club Leader, and E. A. Gannon, Extension Dairyman, Purdue University, attended each field day and conducted the judging contests. Mr. Gannon discussed each class immediately following the contest, They were assisted by E. T. Wallace, Indiana G. B. A. secretary, who presented prizes to the winning team, the coach and high 10 individuals of each contest on behalf of the Indiana G. B. A. and by M. L. Dawdy, field representative of The American Guernsey Cattle Club.

At the afternoon programs, Mr. Wallace reviewed association activities that were highlighted by the current 73 per cent increase in GOLDEN GUERNSEY Milk sales in the Hoosier State, due in large part to the Creamline program and the aggressive promotional program started with June Dairy Month. A program of affixing to all assembled cars the new Indiana Scotchlite bumper strips reading, "Enjoy GOLDEN GUERNSEY, the Milk with the Wonderful Flavor," was carried out at each field day. Mr. Gannon offered some encouraging remarks regarding the future of the dairy industry. He stated that of all the money spent by the Federal Government on agricultural subsidies in the past year, only six per cent was spent on Dairy Products, and this past year milk consumption increased five to 10 per cent, and butter consumption from eight-and-a-half pounds to nine pounds per capita.

District No. I

District One, comprising northwestern Indiana, held their field day on June 13 at the Spring Run Farm of G. L. Noble and Ray McKinney, Lowell. The day was wet and cold, but Mr. Noble and Mr. McKinney had excellent preparations for the judging contest. Mr. Noble welcomed the group and gave a brief history of Spring Run Farm. Following lunch the entire group toured the Dixie Dairy, at Gary, one of the largest independent dairies in Indiana and also one of the oldest GOLDEN GUERNSEY distributors in the state. Dixie Dairy President, E. T. Eskilson, was host in showing the Dixie operation and the GOLDEN GUERNSEY Ranch.

The 4-H and FFA judging contest was won by the Fulton County 4-H team, coached by Simon Deeb, Rochester. The team consisted of Eldon Gohn, Rochester, high individual; Bud Bearss, Rochester, second high individual; Dave Abraham, Rochester, who tied for third place, and Jim Moore, Rochester, alternate, who tied for fifth place. The Union Mills High School, La Porte, coached by Don Graffis, was the runner-up, and consisted of John Brust, Union Mills, who tied for third individual winner; Charles Sherwood, Union Mills, who tied for third individual winner, and also tied for fifth place; Richard Sherwood, Union Mills, seventh individual, and Byron Ward, alternate. There were 53 contestants from seven counties representing 15 teams.

District No. II

Kneipp Springs Farm, Rome City, owned by the Order of the Sisters of the Precious Blood and managed by Gerhard Krull, was host to 150 guests of District 2, comprising the North Central Indiana counties, on June 14. Mr. Krull had made every preparation for the occasion, and the first day of sunshine in northern Indiana for over a week added to a most enjoyable day. During the morning, while the judging contest was in progress, a farm tour was held for the adults. This tour included visits to the Guernsey herds of Freeman Yoder and Son, Ligonier; Frank Franks, Wawaka; Tom Franks, Wawaka, and Warren Imes, Brimfield. John Krauter, District president acted as Master of Ceremonies. He introduced Russell Wenger, vice-president, Goshen, who extended an invitation to the Elkhart County Fair and Parish Show on August 11, and Joseph Clark, District secretary-treasurer, Milford, who proposed a District Sale and extended appreciation for the group to Mr. Krull as the host. Gerhard Krull welcomed the group and gave a brief history of Kneipp Springs Farm. He stated that the 400 tillable acres was purchased by the Sisters of the Precious Blood in 1901, and its purpose is to furnish milk, eggs, beef and other food for the Health Resort Hospital of the institution.

The Elkhart County Judging team from Wakarusa High School, coached by Arthur Howard, Elkhart County 4-H Leader, won the judging contest. The team was composed of Truman Weaver, Goshen, high individual; Kenneth Weaver, Goshen, ninth individual; Lowell Hunsberger, Wakarusa, 12th individual, and Kermit Yoder, Goshen. Since this team had also won the 1954 State Dairy Cattle Judging contest, they were not eligible to receive the prizes. These were awarded to the second place team from Madison Township High School, coached by J. D. Kintzel, Nappanee. This team from St. Joseph County was composed of Terry Horein, Bremen, and Ted Derksen, South Bend, who tied for second individual score, and Larry Penrod, Wakarusa, and James Blondia, South Bend, alternate. Seventy-seven contestants participated from 11 counties, representing 17 teams.

District No. III

Mr. and Mrs. A. J. Custer, who with their five sons operate Levelland Farms, Auburn, were hosts to the District 3 Field Day, comprising the counties of northeastern Indiana, on June 15. The operating of Levelland Farms is characterized by nearly 1,200 acres, a Guernsey herd of approximately 200 head, and five sons that are in partnership with Mr. Custer. Readers of the Journal will recall that Mr. Custer won the National Corn Growing Contest

last year and established a world's record of 241 bushels per acre. As always, the Custers were gracious hosts and an enjoyable day was spent by the 150 people present. Howard Stouder, South Whitley, district president, acted as field day leader, and Ernest Leisigk, county agent, acted as Master of Ceremonies. Harry Lindstrand, of McAfee Guernsey Farms, Bluffton, entertained the group with a bit of artistry and free hand sketching.

Keith Overton, Rome City, coached the winning judging team from the Shelly High School, Miami County. This team consisted of William Walker, Peru, who tied for first place; Kenneth Keim, Peru, ninth individual; Jerry Payne, Peru, 14th individual, and John Livengood, Denver, alternate The runner-up team was coached by A. H. Lawson, Greentown, from the Greentown High School in Howard county. This team consisted of James Parsons, Greentown, third place individual; Ned Lamb, eighth individual, and Jerry Warnock and Jerry Pence, alternate. Tom Guthrie of the Garrett High School tied for first place individual and was coached by Paul Bateman, Garrett. The 50 contestants represented 11 teams for six different counties.

District No. IV

The District Four Field Day, comprising the counties of eastern Indiana, was held at Hoosierland Farms, operated by Mr. and Mrs. Kenneth Scott and Sons, Muncie, on June 16. District Four, which is always extremely active, had the largest attendance of any of the groups, with 200 guests. A full day's program had been arranged by Mr. Scott and the field day committee, consisting of Clyde Hinshaw, district president, Stanley Mangas, district vice-president, and M. E. Cromer, county agent. In welcoming the group to Hoosierland Farm, Mr. Scott stated that the herd had started from two 4-H heifers, and nearly every cow in the barn traces to these two original heifers purchased in 1935. The Hoosierland Farm herd now consists of approximately 140 head, with 60 cows in milk.

In addition to the type and classification demonstration and the judging contest, the Committee arranged for an airplane spraying demonstration on second growth alfalfa, which was successfully presented. Detailed arrangements also included candid shots that were made during the Field Day that were presented on one of the local TV stations during the evening news program.

The results of the judging contest indicated that the winning team had been making progress on the week's series of contests. The Greentown High School Judging Team, coached by A. H. Lawson, that won the contest, was successful in their third try. In the first contest of the week they placed ninth; in their second contest they reached second and in this, their third contest, took top honors. James Parsons, Greentown, tied for first place; Ned Lamb, Greentown, seventh. James Teeter, Greentown, 11th, and Jerry Pence, Greentown, alternate. The runner-up team was from Whitewater High School, Richmond, coached by Don Shuppert, Richmond. This team consisted of Larry Knoll, Fountain City, who tied for first individual; Paul Chenoweth, Lynn, fourth individual; Milford Horner, Richmond, and Dale Gooding, Richmond, alternate. Clarel Montgomery, Bryant, a member of the fifth place team from Bryant High School, also tied for first individual. Twenty-nine teams participated, representing 13 counties and a total of 116 contestants.

District No. V

The District Five Field Day, representing Central Indiana, was held at Golden Hills Farms, Peru, with Mr. and Mrs. Carl Jenkins, owners, the hosts on June 17. Mr. Jenkins and Julius Moy, operating partner of Golden Hills Farms and Guernsey herd, had made excellent preparations for the 100 people in attendance. Special entertainment consisted of readings by David Wheeler, Judy Donat, Peru, and Herb Howard, a business man of Peru, who presented an interesting clown act. Mr. Jenkins explained the operation of Golden Hills Farms and gave an interesting account of their program of hauling chopped grass to the barnyard rather than turning the cows out to pasture.

Lawrence Wright, Sheridan, unofficially credited with having contributed as much support to 4-H and FFA activities as any other man in Indiana, talked to the group. He estimates that he has purchased 1,565 project calves for youngsters in Indiana and is still one of the loyal supporters of the program.

In announcing the results of the judging contest, J. C. Ralston, state 4-H Club Leader, pointed out another team that had been following the week's training program and had been successful in making progress. The winning team was from the Gilead High School in Miami County, coached by Leon Minton. In the Tuesday contest this team had placed sixth, then fifth on Wednesday, third on Thursday and through perseverance and application had been successful in winning the last contest. Members of the team were William Shisher, Gilead, who tied for second individual; Robert Pekar, Gilead, who tied for fourth individual; Richard Smoker, Gilead, and Bernard Fites, also of Gilead, alternate. Forty-four contestants represented 11 teams from seven counties.

Northwestern Ohio Field Day

By M. L. Dawdy

The third annual district Guernsey Field Day, sponsored by the Fulton-Henry County G. B. A., in co-operation with the Maumee Valley and the Defiance-Williams G. B. A., was held July 2 at the Golden Glow Farm owned by Mr. and Mrs. Wave Tedrow, Delta, Ohio. Approximately 100 people attended.

Following an inspection of the Golden Glow herd, C. R. Huston of Franchester Farms, Lyndhurst, conducted a type school and judging contests. Winners in the junior division were Joe Skaggs, Edgerton; Jean Kemerer, Hicksville and Elaine Behrens, Florida. Top judges in the ladies' division were Mrs. Henry Zumfelde, Wauseon; Mrs. Ronald Farnham, Edgerton with Mrs. Lula Dinius, Wauseon, and Mrs. R. O. Skaggs, Edgerton, tying for third place. R. O. Skaggs, Edgerton, won the men's division, followed by Ronald Farnham, Edgerton, and Chauncey Mull, Wauseon.

Henry Zumfelde, Wauseon, acted as general chairman. Following lunch Mr. Tedrow welcomed the group and introduced special guests. C. R. Huston presented the main talk, giving his observations of herd operations throughout the country and an analysis of the current dairy industry. A panel discussion on "Problems with Breeding Guernseys" completed the program. Members of the panel were Wade Wehr, North Lima, president of the Ohio G. B. A.; Arthur Hansen, Gray Haven Farm, Bellevue; Ted Haase, Hicksville, representing the Defiance-Williams Association; Raymond Brockbrader, Pemberville, representing the Maumee Valley Association; Arthur Haas, Deshler, representing the Fulton-Henry Association, and C. R. Huston.

In a special drawing, Jay Volkert, Hicksville, won a heifer calf.

Somerset County Festival

Ninety members and friends were present at the first Somerset County Guernsey Breeders' Strawberry Festival, held on June 14 at Somerset, Pennsylvania. After the festival, James Bocky, Somerset County Agent, spoke on "Fly Control," and showed some of the new materials on the market. Wade White, fieldman for the Pennsylvania G. B. A., spoke on his trip to the annual meeting and about how farming was carried on in the Los Angeles milkshed.

Okaw Valley, Ill., Parish Show

By Paul M. Krows
Farm Advisor

Bill Rozene, Sullivan 4-H and FFA member, showed the grand champion female in both open and junior classes at the Okaw Valley Guernsey Show, Illinois District 7, on June 18, at the Fairgrounds, near Altamont. The champion female, a senior yearling heifer, Milmoore H. Maiden, had previously stood at the top of her class and was the junior champion female. Bill received the Southern Illinois Breeding Association 4-H Traveling Trophy and a Special Breeding Service awarded by the Curtiss Candy Breeding Service.

The Premier Breeder Award, given by the Southern Illinois Breeding Association went to Dale Dunteman of Shumway. Exhibitors were scored during the show by Ken Johnson, S. I. B. A. Fieldman. Dale Dunteman showed the senior champion female, Lee Dale Levity Pearl. Ostrodka Dairy, Sandoval, exhibited the grand champion bull, Tuttle Roxene S. King.

A large crowd of interested Guernsey breeders saw Jesse Tuttle, veteran breeder of West York, place the classes. There were 57 head of registered Guernsey cattle entered in the district show.

Southern Wisconsin Parish Show

By George W. Chambers

An all day downpour failed to dampen the spirits of the exhibitors at the Southern Wisconsin Parish Show which was held at the Jefferson County Fairgrounds on Saturday, June 11. Over 100 head were presented to judge William McKerrow of Pewaukee. Gerald Jenkins, chairman of the show, had done an excellent job in organizing and glamourizing the day's program. Mrs. Mary Westberg, Lake Geneva, was dressed in an Island costume and performed as Queen of the Day, passing out ribbons and other awards to the winners. County Agent Bill Rogan, of Jefferson County, acted as Master of Ceremonies.

The winnings were well divided. Wilbur Becker and Sons had the senior and grand champion female in their outstanding three-year-old, Fawndaway Last Call. She was closely pressed for championship honors by Elmer Kunz' Excellent four-year-old, Weg Acres Minuet. The junior champion female was Lookout Valley Vocalist, exhibited by Malz Farm, Racine. The champion bull was Golden Grange Ideal Starlight, shown by Malz Farm, while the junior champion bull was Luxerin Matchless Ace, shown by David Kiesling, Fort Atkinson. Lookout Valley Farm, now owned by Mr.

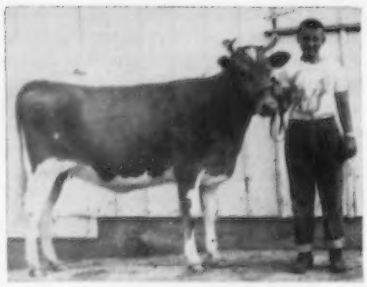

Bill Rozene, Sullivan, Ill., and Milmoore H. Maiden, junior and grand champion female at the Okaw Valley Parish Show, Altamont.

and Mrs. Gerald Jenkins, had first place in the class for cows 10 years old and over and also in the aged cow class. Carolyn Brandel won the milking two-year-old class, and the dry two-year-old class was won by E. H. and Lyle Kiesling. M. F. Kiesling won the junior heifer yearling class with Reynold and Ronald Davis taking the heifer calf class. Wilbur Becker won the best udder class with his grand champion cow. In the bull classes, Malz Farm took the aged class, Howard Fink the senior yearling, Edwin Lund the junior yearling, and David Kiesling the bull calf class. E. Gurney Becker won the junior bull calf class.

One of the features was the large junior show, in which about 25 Guernsey juniors participated. Championships went to Marjorie Hill, with the reserve championship going to Reynold and Ronald Davis.

Western Kentucky Field Day

By Ballard K. Bennett

Guernsey breeders and guests met at the Lilburn Allen Farm, near Sebree, Ky., for an interesting field day program which began with an inspection of the milking herd that was grazing in a luscious pasture. Various individuals in the herd were observed, and Lilburn Allen, senior member of Allen and Son, told of the breeding. Beginning with the purchase of two registered females, today's herd now numbers around 90 head, with no additional females ever added to the unit. Altogether, Mr. Allen estimated that he probably had registered around 200 head of Guernseys since his beginning in 1934. An inspection of the milking parlor was made, and the son, Joe Allen, explained the milking procedure.

After an enjoyable lunch, the group retired to a hay storage barn where various speakers appeared on the program. W. T. Hooks, the County Agent, discussed dairying in Western Kentucky, while B. K. Bennett, national field representative, discussed the P.D.C.A. score card and answered the questions that followed. Garlin Bastin, Field Agent in Dairying from the State University, served as official judge for two classes of females used purely as educational purposes for those in attendance.

Western Kentucky district Guernsey breeders are indebted to Mr. Allen and his son for the extra labor and effort involved in preparing for this event. The cattle were well presented and the program well planned.

Southern Illinois Parish Show

By George A. Campbell

Despite a slow, persistent rain, there was a good crowd on hand to watch the Southern Illinois G. B. A. (Dist. No. 9) Parish Show, held on June 11 at the Melville Hartmann Farm, Red Bud. The spectators stood under sheds while the cattle were paraded in the rain before the critical eye of Judge Guy Kennedy, manager of Seco Farms, Arcadia, Missouri.

The junior champion bull was Hart Lane Michael, owned by Melville Hartmann. The senior and grand champion bull was Amber Leaf Knight, owned by M. D. Bottom, Anna. The junior champion female was Cullins Farm's Ideal Lady, owned by Herman Cullins and Son, McLeansboro, and the senior and grand champion female was Amber Leaf Imperial Greta, owned by M. D. Bottom.

Following is a list of first place awards:

Senior and Grand Champion Bull
Amber Leaf Knight, M. D. Bottom, Anna.

Junior Champion Bull
Hart Lane Michael, Melville Hartmann, Red Bud.

Senior and Grand Champion Female
Amber Leaf Imperial Greta, M. D. Bottom.

Junior Champion Female
Cullins Farm's Ideal Lady, Herman Cullins and Son, McLeansboro.

Bull Calf, 6 Months and Under 12
1, Hart Lane Michael, Melville Hartmann.

Bull, 1 Year and Under 18 Months
1, Seco Forward's Nero, M. D. Bottom.

Bull, 18 Months and Under 2 Years
1, Branch Acres Champ, Frank Konarcik, Waterloo.

Bull, 2 Years and Over
1, Amber Leaf Knight, M. D. Bottom.

Heifer Calf, Under 6 Months
1, Amber Leaf Dee Dee, M. D. Bottom.

Heifer Calf, 6 Months and Under 12
1, Cullins Farms Queen Elizabeth, Herman Cullins and Son.

Heifer, 1 Year and Under 18 Months
1, Cullins Farm's Ideal Lady, Herman Cullins and Son.

Cow, 2 Years and Under 3
1, Entry, Albert Crook, Waterloo.

Cow, 3 Years and Over
1, Amber Leaf Imperial Greta, M. D. Bottom.

Get of Sire
1, Herman Cullins and Son on get of Curtiss Candy P. Student.

Produce of Dam
1, Herman Cullins and Son on produce of Seco Idea Valentine.

Western Kentucky District G. B. A. Show

By Ballard K. Bennett

The Western Kentucky District G. B. A. held their district show in connection with the Western Kentucky Fair, at Paducah, on July 5. Dr. Dwight Seath, head of the Dairy Department, University of Kentucky, officiated as judge. An even 40 head of registered Guernseys were shown.

Champion bull, Bayville Southern Emperor, was shown by Cecil Burnette and Elmer Hixson, Fulton, and they also had the senior and grand champion female, Willow Wilde Lynette. Junior champion female, Ger Gar T. C. Lu Ann, was exhibited by the U. C. Milk Company, Inc., of Madisonville. In the junior show, Billy Corum had the champion in his good junior yearling heifer, Goldenrod St. Zella.

The cattle were of good quality and the exhibitors are to be commended for their exhibits. In the judging contest, Tom King was the winner, with Claude Newman second, S. E. Moore was third, Mrs. Stinson Moore, fourth, and Mrs. Vernon Fryer, fifth.

Following is a list of first place animals in each class:

Grand Champion Bull
Bayville Southern Emperor, Cecil Burnette and Elmer Hixson, Fulton.
Senior and Grand Champion Female
Willow Wilde Lynette, Cecil Burnette and Elmer Hixson.
Junior Champion Female
Ger Gar T. C. Lu Ann, U. C. Milk Co., Inc., Madisonville.
Bull Calf, Under 1 Year
1, Rosewood A. Dictator, U. C. Milk Co., Inc.
Bull, 1 Year and Under 18 Months
1, Bayville Southern Emperor, Cecil Burnette and Elmer Hixson.
Heifer Calf, Under 6 Months
1, Entry, Cecil Burnette and Elmer Hixson.
Heifer Calf, 6 Months and Under 12
1, Sunny View King's Jubilee, Claude Newman, Philpot.
Heifer, 1 Year and Under 18 Months
1, Goldenrod St. Zella, William Corum, Madisonville.
Heifer, 18 Months and Under 2 Years
1, Ger Gar T. C. Lu Ann, U. C. Milk Co., Inc.
Cow, 2 Years and Under 3
1, Willow Wilde Val Dot, Cecil Burnette and Elmer Hixson.
Cow, 3 Years and Under 4
1, Willow Wilde Lynette, Cecil Burnette and Elmer Hixson.
Cow, 4 Years and Under 5
1, Willow Wilde Pansy, Cecil Burnette and Elmer Hixson.
Cow, 5 Years and Over
1, Prescilla's Pride, Stinson Moore, Paducah.
Junior Get of Sire
1, Claude Newman on get of Sunnyview Coronation King.
Senior Get of Sire
1, Cecil Burnette and Elmer Hixson on get of Cowham Farm Tress King.
Produce of Dam
1, Cecil Burnette and Elmer Hixson on produce of Triumph's Princess Lyn.
Three Best Females
Bred and Owned by Exhibitor
1, Entry, Cecil Burnette and Elmer Hixson.
Best Uddered Cow, in Milk, any Age, Judged on Udder Alone
1, Willow Wilde Lynette, Cecil Burnette and Elmer Hixson.
Dairy Herd
1, Entry, Cecil Burnette and Elmer Hixson.

East Central Illinois Parish Show

By M. L. Dawdy

The East Central Illinois G. B. A., held their annual Parish Show in connection with the second Annual Cissna Park Dairymen's Holiday at Cissna Park, Ill., on June 25. "Dairymen's Holiday" was started in 1954 through co-operation of the East Central Illinois dairy breed associations and the Cissna Park Chamber of Commerce to recognize dairying, one of the community's leading industries. The Village Park is turned over to three co-operating breeders' associations, including the Guernsey breed, that hold their show simultaneously.

An outstanding part of the program was the unlimited ice cold milk, free to everyone, furnished by three local dairies. One of the distributors was Meadow - Gold Dairy, Golden Guernsey distributor of Danville, who supplied Gurn-Z-Gold. The Meadow-Gold Dairy displayed an entire tank of iced Gurn-Z-Gold milk and the golden color of the milk was indeed inviting. In fact, 1,500 half-pints were dispensed, even though all three dairies were in close proximity.

Robert McCray, Cissna Park, past president of the East Central Illinois G. B. A., was general chairman of the Dairymen's Holiday, while the president of the Illinois G. B. A., Arthur Bauer, Cissna Park, was Guernsey representative on the "Holiday" Committee. The Guernsey committee consisted of Ronald Elliott, Gilman; Richard Muehling, Cissna Park, and Lowell Dueringer, current officers of the East Central Illinois G. B. A.

An added attraction for 4-H and FFA members was the drawing for a Guernsey calf from the herd of James Keely, Fairbury. In order to win a calf, the 4-H or FFA member must be in good standing, give the calf suitable care, and exhibit it the following year at the parish show, John Duis, Jr., Cissna Park, drew the lucky number.

Trophies awarded by the local association are a traveling trophy for grand champion cow and for the winner of the 4-H or FFA showmanship contest. Knapp and Steiner Hardware Company, Cissna Park, provide a traveling trophy for the grand champion bull.

Approximately 100 head of Guernseys were paraded before Judge Garold Kepple of Tremont. In the junior show of 24 head, Les Bauer, Cissna Park, had the champion with his first place cow, Pet's Pebble, while Marilyn Jenner, Ridge Farm, took one blue with her senior yearling, Vermilion H. Maria, and was selected as the champion junior showman for the second year. John Duis had the winning heifer calf, Vermilion Pride's Heiress.

In the open show, the blue ribbons were well distributed with five going to Lindsey Brothers, Alvin, including the junior and grand champion bull, Walnut Corners Lucky Heir, and the junior champion female, Walnut Corners Lucky Lady. Four blues went to the Roeschley Brothers, Flanagan, which included the senior and grand champion female, Roes-Mor Flame's Lady Fair, classified Excellent, that also won the best udder class. Harry Duis, Cissna Park, had three blues and one each went to Richard Muehling, Cissna Park; Glen Bauer, Cissna Park; John Duis, Cissna Park, and Wilbur Spesard, Ridge Farm.

Following is a list of first place winners in the open show:

Junior and Grand Champion Bull
Walnut Corners Lucky Heir, Lindsey Brothers, Alvin.
Senior and Grand Champion Female
Roes-Mor Flame's Lady Fair, Roeschley Brothers, Flanagan.
Junior Champion Female
Walnut Corners Lucky Lady, Lindsey Brothers.
Bull Calf, Under 6 Months
1, Roes-Mor Diamond's Boy, Roeschley Brothers.
Bull Calf, 6 Months and Under 12
1, Roes-Mor Roswell Leader, Roeschley Brothers.
Bull, 1 Year and Under 18 Months
1, Curtiss Candy Royal Lad, Wilbur Spesard, Ridge Farm.
Bull, 18 Months and Under 2 Years
1, Walnut Corners Lucky Heir, Lindsey Brothers.
Heifer Calf, Under 6 Months
1, Lookout Valley Violinist, Glen Bauer, Cissna Park.
Heifer Calf, 6 Months and Under 12
1, Vermilion Pride's Heiress, John Duis, Cissna Park.
Heifer, 1 Year and Under 18 Months
1, Walnut Corners Lucky Joy, Lindsey Brothers.
Heifer, 18 Months and Under 2 Years
1, Walnut Corners Lucky Lady, Lindsey Brothers.
Cow, 2 Years and Under 3
1, Walnut Corners Lucky Beverly, Lindsey Brothers.
Cow, 3 Years and Under 4
1, Pine Star Cap's Miss Queen, Harry Duis, Cissna Park.
Cow, 4 Years and Under 5
1, Pine Star Cap's Queen, Harry Duis.
Cow, 5 Years and Over
1, Roes-Mor Flame's Lady Fair, Roeschley Brothers.
Junior Get of Sire
1, Lindsey Brothers on get of Curtiss Candy Lucky Man.
Senior Get of Sire
1, Harry Duis on get of Boulder Bridge Capulet.
Produce of Dam
1, Richard Muehling, Cissna Park, on produce of Vandal's Flotine.
Best Uddered Cow
1, Roes-Mor Flame's Lady Fair, Roeschley Brothers.

Western Illinois Parish Show

By George A. Campbell

The Tom Stern Grove, located northeast of Quincy, was the setting for the Western Illinois G. B. A. (District No. 6) Parish Show on June 14. Forty-five head of Guernseys were shown before Judge Leo Fryman, University of Illinois, Urbana. George A. Campbell, Illinois G. B. A., acted as master of ceremonies.

Ribbons for the first three placings were provided. Trophies were donated by Durst Brothers Dairy, Quincy; Willer Dairy, Quincy; Ehnen Brothers, Quincy; E. V. Seggelke Feed Store, Quincy; A. M. Parrack and Sons, Quincy, and Davis-Cleaver Products, Quincy. A travelling trophy is awarded each year by Robert Terstriep, president of District No. 6. L. Klusman, distributor, awarded a $25 selective mating from Curtiss Candy Company.

The feature event was a drawing by the juniors for a heifer calf donated by Fred Willer, Quincy. The calf was won by Mark Terstriep, son of the district president. One of the requirements was that the calf be shown at the Parish Show next year. Every junior who showed an animal in any junior class received a dollar bill presented by Mrs. Warren Lewis, Quincy, on behalf of the Parish Show Committee.

In the junior show, Mark Terstriep captured the junior and grand championship with Boeff Valley's Cleo, a senior calf.

Following is a list of the first place awards:

Senior and Grand Champion Bull
St. Albans Monarch's Defender, Lloyd and David Lorton, White Hall.
Junior Champion Bull
Teranko Noble Lad, Bob Terstriep, Quincy.
Senior and Grand Champion Female
Vermilion Pride's Ann, Warren Lewis, Quincy.
Junior Champion Female
Boeff Valley's Cleo, Mark Terstriep, Quincy.
Bull Calf, Under 1 Year
1, Teranko Noble Lad, Bob Terstriep.
Bull, 1 Year and Under 2
1, Fairview Golden King Leader, Fred Willer, Quincy.
Bull, 2 Years Old
1, St. Albans Monarch's Defender, Lloyd and David Lorton.
Heifer Calf, Under 6 Months
1, Baker's Farm K. Mamie, Harold Baker and Son, Bushnell.
Heifer Calf, 6 Months and under 12
1, Boeff Valley's Cleo, Mark Terstriep.
Heifer, 1 Year and Under 18 Months
1, Baker's Farm Iris Millie, Harold Baker and Son.
Heifer, 18 Months and Under 2 Years
1, Sunnyview Ann's Honey, Warren Lewis.
Cow, 2 Years and Under 3
1, Fairview Amy's Arabella, Karen Willer, Quincy.
Cow, 3 Years Old
1, Vermilion Pride's Ann, Warren Lewis.
Get of Sire
1, Warren Lewis on get of Curtiss Candy Citation.
Produce of Dam
1, Fred Willer on produce of Merry Mound Amy.
Best Pair of Females Owned by Exhibitor
1, Warren Lewis.
Best Pair of Females bred by Exhibitor
1, Warren Lewis.
Best Uddered Cow
1, Vermilion Pride's Ann, Warren Lewis.
4-H Show
Junior and Grand Champion Female
Boeff Valley's Cleo, Mark Terstriep.
Heifer Calf, 6 Months and Under 12
1, Boeff Valley's Cleo, Mark Terstriep.
Heifer, 1 Year and Under 18 Months
1, Fairview Amy's Alvera, Karen Willer.
Heifer, 18 Months and Under 2 Years
1, Sunnyview Coron's Linda, Tom Lewis, Quincy.

Shelbyville District Field Day

By Ballard K. Bennett

Guernsey breeders in the Shelbyville, Ky., area gathered at the farm of Charles D. Bean on June 24 for their annual field day event. Vernon Brashear, president of the Association, opened the meeting and expressed his appreciation to Mr. and Mrs. Bean for providing a location for the activity. At a short business meeting decisions were made relative to providing prizes for winners at the District Show. It was agreed that the winner in each class would receive a leather show halter. Several breeders donated a halter, and the balance will be provided by the district association.

J. L. Coots, chairman of the State Sale committee, reported on progress and plans relative to the state sale. Bobby Connors, field representative of the Fall City Milk Producers Association, discussed "Bulk Milk Handling." Considerable interest was expressed by various breeders on the subject, and many questions were presented to Mr. Connors.

Ballard Bennett, national field representative, discussed "Guernsey Progress," and told of activities concerned with the annual meeting of The American Guernsey Cattle Club in Los Angeles.

Marylyn McClure, Nelson County High School student, sang songs which were enjoyed by all, and Barbara Sinclair gave interesting readings. An unusual bit of entertainment was a "mock" auction sale, in which a purebred Guernsey Cow with a "long" pedigree was finally sold to Nancy Crenshaw. The sale was a "roaring" success, as Jimmy Brashear gave the facts on her ancestry and producing ability, while Charles Bean served as the auctioneer. Much disturbance was created by the ringmen, Warren Bennett and Charles D. Bean. Much credit is due Vernon Brashear, the Beans and Louis Gesterritter, secretary-treasurer of the district association, for a successful day.

Strafford County, N. H., Meeting

By Joseph Pendergast

The Strafford County G. B. A. held a most successful twilight meeting at Great Elm Farm, Dover, N. H., on June 6. Over 50 Guernsey breeders and guests were present when Everett Dutton, president of the Association, called the group to order.

In the new modern dairy barn, Archie and his sons had three excellent classes of cows ready for the judging contest. Malcolm Roberts, Alfred, Maine, the official judge, did a fine job placing and giving his reasons on each class. Joseph Pendergast, field representative, conducted the judging contest, and was assisted by Earl Shultz and Dan Adams, County Agricultural Agent in Strafford County.

One of the most interesting classes judged was that of aged cows. Four grand brood matrons in the Young herd were used, and it was a real sight for the folks to see such great old cows still producing and reproducing.

Competition for judging honors was keen, and after the last class was judged the winners were announced. Mrs. George Evans, Dover, who operates a sizable farm, and a Guernsey breeder in her own right, scored 297 out of a possible 300. A model cow was presented to Mrs. Evans by Mr. Dutton. Mrs. Everett Dutton placed second with a score of 291 and Alfred Grimes was third with a score of 290.

Following the judging contest, George Young conducted a tour through the modern dairy plant. His comments on the equipment used to process over 5,000 quarts of milk daily were most interesting and educational.

Kentucky District 3 Field Day

By Ballard K. Bennett

The first field day sponsored by the Kentucky District 3 G. B. A. was held on July 4 in the Columbia-Campbellsville area. Approximately 150 people were in attendance. The activities got underway at Johnnie Hutchison's farm near Columbia, where Joe Janes, of the Bank of Columbia, a leader in livestock circles, served as master of ceremonies. Mr. Janes welcomed the group in attendance and introduced Johnnie Hutchison. Ballard K. Bennett, National field representative of The American Guernsey Cattle Club, led the discussion in a type conference, and later a class of cows was judged and gate prizes were awarded to Johnnie J. Biggs, Manville Moss and Gilbert Keltner.

After a delicious basket dinner at the farm of J. T. and Manville Moss, there were additional judging classes.

Winners of the contest were: 1, Mrs. James Woody; 2, S. L. Hubbard; 3, David O'Banion; 4, Estel Ballou, and 5, Raymond McDowell. Additional gate prizes were awarded to Mrs. James Woody, Floyd Hensley, and Kelly King, while a purebred Guernsey heifer was awarded to Jim Rice. His mother, Mrs. T. N. Rice, won a home pasteurizer, as a gate prize. The other prizes consisted of commercial feeds as well as several nice leather show halters.

Much credit is due James Woody, president of District 3, as well as Joe Janes, secretary, and the directors of the district association. It was a very successful day and several comments indicated that it will be repeated.

Judging Schools Held In North Carolina

By C. J. Jacobs

A series of three judging schools, sponsored by the North Carolina G. B. A., in co-operation with the North Carolina Extension Dairy Staff, were held in June. These schools, held at Eskdale, Shady Oak, and Allan Manor Farms, were directed at teaching breeders, county agents, and juniors what is meant by good type, why it is important that cattle conform as near as possible to the ideal type cow, and how to look for and judge good type. The enthusiastic participation by the groups at all three farms, plus the interesting discussions following the official placings and reasons, was an absolute indication that these schools were tremendously successful.

The first in this series of judging schools was held at John R. Kimberly's Eskdale Farms, Tryon, North Carolina. This beautiful spot, atop one of the Great Smoky Mountain's most southernly peaks, was bright and sunny on June 1. Gaden Corpening, manager, had the farm in excellent trim and welcomed the group of over 60 people. C. J. Jacobs, The American Guernsey Cattle Club field representative, acted as M. C. throughout the day. The local county agent introduced all the county extension agents, who in turn introduced the folk from their respective counties.

George Hyatt, Jr., in charge of the Extension dairy work in North Carolina, gave an interesting and informative talk. Following Mr. Hyatt's talk, Dr. Ray Murley, North Carolina State College, gave a type demonstration. He went through the entire score card, pointing out the different characteristics of the cow and relating them to their degree of importance on the score card.

Following this, the group was divided. J. D. George, Assistant Extension Dairyman, and C. J. Jacobs conducted the two groups, and two classes of cattle were judged. The official judges, George Hyatt, Dr. Murley, J. D. George, and C. J. Jacobs, placed the classes and after each class was finished one of that group gave the official placings and reasons. A thorough discussion of each class took place and these discussions were more than helpful.

At noon, dutch lunches were served and Eskdale Farm furnished Golden Guersey Milk. After all classes had been judged, Mack H. Alman, Golden Guernsey representative in the Carolina's, announced the winners. Paul Nave, assistant county agent in Marion County, took top honors among the adults; while a breeder and a county agent from Cleaveland County, Howard Clapp, County Agent, and J. C. Randle, breeder, tied for second. In the junior division, Royce Wiseman, of McDowell County, took top place. On behalf of Eskdale Farms, Gaden Corpening presented model cows, King of the May plaques, and pen and pencil sets to the first, second, and third place winners respectively in each division.

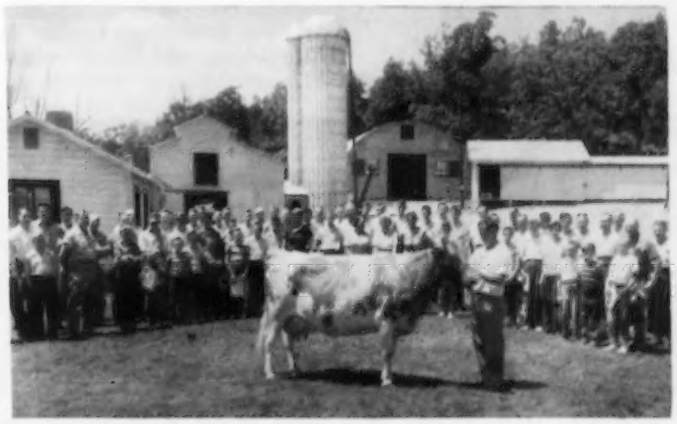

Group watching one of the older matrons being paraded at the Eskdale Farms Judging School, Tryon, N. C.

The second in this series of judging schools was held at C. I. Carlson's Shady Oak Farm, Guilford College. The same program was followed as at Eskdale and the same vivid interest was shown by participants. Carl Carlson, Jr., and Delmar Chriscoe, herdsman, were unloading the hay drier as the crowd started gathering, and no more beautiful, green, alfalfa hay has ever been produced anywhere. The classes of cattle were good, and one senior yearling heifer was the subject of much conversation. C. I. Carlson, Sr., treated the crowd to a delicious luncheon of fried chicken.

Winners of the judging contests were John Gantt, assistant county agent in Davidson County, who made the top score of all three contests, and Charles Knight, breeder from Guilford College.

The third and last school was at Allan Mims' "Allan Manor" Farm, Rocky Mount. Here again, as at Eskdale and Shady Oak, the same program was followed and excellent participation on the part of those in attendance was experienced. Mr. Mims greeted the crowd and the statement made in his opening remarks, which probably will long be remembered by most of the group was, "Remember, she may write the most beautiful pedigree in the world, but if she isn't the right kind of a cow she has no place in a breeding program." Here the crowd was treated to a lunch of fried chicken, a courtesy of Allan Manor farm. Manager, N. M. Lowe and his crew did a wonderful job in presenting four classes that were judged and they were all good ones. Glenn Maxwell, assistant county agent, Smithfield, and H. C. Hodgin, assistant county agent, Goldsboro, tied for top place in the adult division of the judging, and Clarence Chappell, Jr., and Thomas Chappell, both of Belvidere, tied for top place in the junior division.

Much credit is due the owners and managers of the farms where these three very successful schools were held. They gave their complete co-operation, as did the county agents in the home counties, along with Dr. Murley and Mack H. Alman, who both worked faithfully all week. This was indeed an inspiring week to each and everyone who was privileged to attend one of the schools.

Chat . . .

One of the features of the East Central Illinois Dairymen's Holiday, recently held at Cissna Park, was the essay contest on dairy products. The winner this year was Judith Ann Hixon of Martinton, Ill., a high school senior and an outstanding 4-H Club member.

Massachusetts Guernsey Breeders Field Day

MR. AND MRS. A. M. SONNABEND, Fairlawn Farms, Millis, Mass., were hosts to the Massachusetts G. B. A. field day on Wednesday, July 13. The Sonnabends, Dr. and Mrs. E. B. Hopper, Mr. and Mrs. Andy Warner, and the entire Fairlawn Farms staff, had everything in top shape for the event. Over 175 Guernsey breeders and their families enjoyed the day.

Joseph Pendergast, field representative, acted as Master of Ceremonies and did a great job. The day opened with a judging contest, and three classes, two-year-olds, three-year-olds, and aged cows, were paraded before the group. Lawrence O. Colebank, official type classifier, acted as judge. In the two-year-old class, Fairlawn Actor's Dancer took top spot over an "Eastern King" daughter, Fairlawn K. Choice, and in the three-year-old class Fairlawn Actor's Mistletoe placed first over Fairlawn K. Babette. The aged cow group was extremely interesting, and Maple Lawn's Baron Daisy was given the nod by the majority over Fairlawn Actor's Linaria.

Following the judging, everyone enjoyed a delicious luncheon as guests of Mr. and Mrs. Sonnabend and Fairlawn Farms. The afternoon program consisted of introductions by Master of Ceremonies, Joe Pendergast; a type classification demonstration by Mr. Colebank; awarding of the judging contest prizes, and an interesting parade of cattle.

Mr. and Mrs. A. M. Sonnabend, with family and friends at the Fairlawn Farms Field Day luncheon. Mrs. Sonnabend, left, and Mr. Sonnabend, second from right, were hosts to the Massachusetts G. B. A.

C. E. Cotting, President of the Massachusetts G. B. A., gave a short message of welcome to the group, and introduced Mr. and Mrs. Sonnabend. Mr. Sonnabend expressed great pleasure at having the group visit Fairlawn Farms for the Massachusetts G. B. A. field day, and stated that Guernsey breeders are always welcome at Fairlawn.

Among those introduced by Mr. Pendergast were Louis McL. Merryman, Sparks, Md.; Richard G. Harwood, Cordaville, Mass.; Oscar Crabtree, Holliston, Mass.; Earl M. Shultz, Peterborough, N. H.; Corey C. (Buzz) Garey, Jr., Morrisville, Pa.; Irving E. Nichols, Clarence W. Greenie and Richard G. Price, Peterborough, N. H.; Mr. and Mrs. John S. Ames, Langwater Farm, North Easton, Mass.; Mrs. C. E. Cotting, Berlin, Mass.; Fred Buschner, Massachusetts Selective Breeding Association, Inc., Shrewsbury, Mass.; Mr. and Mrs. George Barrie, Newton Highlands, Mass.; Dr. and Mrs. Earl B. Hopper, and Mr. and Mrs. Andy Warner, Fairlawn Farms.

Charles E. Cotting, Nelson Smith, Lawrence Colebank, George N. Barrie, Mrs. E. B. Hopper, Mrs. George N. Barrie, Mrs. Charles E. Cotting and Mrs. S. Bruce Black enjoying luncheon at the Massachusetts G. B. A. Field Day at Fairlawn Farms.

Lawrence O. Colebank, official classifier of The American Guernsey Cattle Club, gave an interesting discussion on type and classification. Mr. Colebank took the official dairy cow score card, point by point, and analyzed the cow he had before him. He pointed out why it is important for the dairy cow to have the conformation and structure called for on the score card. Following the discussion on type, Mr. Colebank had examples of Excellent, Very Good, Desirable and Acceptable cows paraded before the group, and he pointed out why each animal was in a particular category. Everyone was impressed and learned much from the demonstration.

In the judging contest, Ginny Follett placed first and Joan Rinkie second in the junior division. Mrs. Dan Heller, Feura Bush, N. Y., placed first in the women's division with a perfect score. She was closely followed by Mrs. Betty Fox, Chedco Farm, Berlin, Mass., and Mrs. Hazel Foster,

Fairlawn Farms eight Excellent cows: Fairlawn Prince's Melba, Fairlawn Actor's Mistletoe, Fairlawn Actor's Linaria, Fairlawn K. Moonbeam, Fairlawn Actor's Lustre, Maple Lawn's Baron Daisy, Fairlawn K. Muriel and Coronation Aurinia.

Flying Horse Farm, South Hamilton, Massachusetts. In the men's division, six tied for top honors with perfect scores. They were Woody Follett, Chauncey West, Dick Harwood, Louis McL. Merryman, Corey C. Garey and Vernon D. Mudgett.

Certificates of recognition for All-American Honors for 1954 were presented. Dr. Earl B. Hopper, on behalf of Fairlawn Farms, accepted the certificate honoring Fairlawn Actor's Lustre, All-American four-year-old. Mr. Pendergast presented a certificate for the All-American aged bull, Flying Horse Melody Master, to Sumner Pingree, South Hamilton, Massachusetts. A. C. (Ted) Browning, Manager of LushAcres, Rehoboth, Mass., accepted the certificate of recognition on LushAcres Hermes' Quest, All-American senior yearling heifer, bred by Henry Herbener.

The program was concluded with a parade of cattle, and Andy Warner, assistant manager, explained the breeding on the animals presented. In the parade were an outstanding group of daughters by Fairlawn H. Eastern King and Fairlawn Peerless Actor, and the eight cows to classify Excellent at Fairlawn Farms on July 12, the day before the field day. These Excellent cows were Fairlawn Prince's Melba, Fairlawn Actor's Mistletoe, Fairlawn Actor's Linaria, Fairlawn K. Moonbeam, Fairlawn Actor's Lustre, Maple Lawn's Baron Daisy, Fairlawn K. Muriel, and Coronation Aurinia.

Intermountain Dairy Cattle Congress

By Mrs. Margaret Disney

Forty-four head of Guernseys were exhibited before Judge D. L. Fourt at the Intermountain Dairy Cattle Congress, Idaho Falls, Idaho, June 7-8. The senior and grand champion bull, Ernola Clara's Alloy, was shown by C. N. Groom, Rigby. Ernest Escott, Shelley, exhibited the reserve champion bull, Meadowgold Imperial Slogan, the junior champion bull, Ernola Bond's Fritz, and the senior and grand champion female, Ernola Bond's Clarabelle. St. Clair Farm, Idaho Falls, showed the reserve champion female, Goldendale Joyous, and the junior champion female, St. Clair Actor's Dixie Bella.

The junior show was remarkably good. The enthusiastic young people who showed their own Guernseys had the animals well-fitted and trained. Dennis Bodily, Idaho Falls, won the award given by the Eastern Idaho G. B. A. to the boy or girl under 14 years of age placing first in the fitting and showing class. The award given by the Eastern Idaho G. B. A. to the boy or girl over 14 years of age, either 4-H or FFA, winning the fitting and showing class, went to Gene Bodily, Idaho Falls.

Following is a list of the first place winners in the open classes:

Senior and Grand Champion Bull
Ernola Clara's Alloy, C. N. Groom, Rigby.
Reserve Champion Bull
Meadowgold Imperial Slogan, Ernest Escott, Shelley.
Junior Champion Bull
Ernola Bond's Fritz, Ernest Escott.
Senior and Grand Champion Female
Ernola Bond's Clarabelle, Ernest Escott.
Reserve Champion Female
Goldendale Joyous, St. Clair Farm, Idaho Falls.
Junior Champion Female
St. Clair Actor's Dixie Bella, St. Clair Farm.
Bull Calf, Under 6 Months
1, Ernola Bond's Fritz, Ernest Escott.
Bull Calf, 6 Months and Under 12
1, Entry, Ernest Escott.
Bull, 2 Years Old
1, Ernola Clara's Alloy, C. N. Groom.
Bull, 3 Years Old
1, Meadowgold Imperial Slogan, Ernest Escott.
Heifer Calf, Under 6 Months
1, Ernola Slogan's Clara, Ernest Escott.
Heifer Calf, 6 Months and Under 12
1, Chaco Dawn, C. N. Groom.
Heifer, 1 Year and Under 18 Months
1, Westlynn Royal Dina, Dennis Bodily, Idaho Falls.
Heifer, 18 Months and Under 2 Years
1, St. Clair Actor's Dixie Bella, St. Clair Farm.
Cow, 2 Years Old, Not in Milk
1, Westlynn Royal Zona, Dennis Bodily.
Cow, 2 Years and Under 3
1, St. Clair Actor's Content, St. Clair Farm.
Cow, 3 Years and Under 4
1, Ernola Bond's Luella, Ernest Escott.

Ernola Bond's Clarabelle, senior and grand champion female at the Intermountain Dairy Cattle Congress, with owner Ernest Escott, Shelley, Idaho.

Ernola Clara's Alloy, senior and grand champion bull at the Intermountain Dairy Cattle Congress, with owner C. N. Groom, Rigby, Idaho.

Cow, 4 Years and Under 5
1, Ernola Bond's Clarabelle, Ernest Escott.
Cow, 5 Years and Over
1, Goldendale Joyous, St. Clair Farm.
Junior Get of Sire
1, St. Clair Farm on get of Prestdale Phyl's Actor.
Senior Get of Sire
1, Ernest Escott on get of Western Glow Bond O'War.
Produce of Dam
1, Ernest Escott on produce of Royal's Lue of Jusamite.
Three Best Females
Bred and Owned by Exhibitor
1, Ernest Escott.
County Herd
1, Bonneville County.
Dairy Herd
1, Ernest Escott.
Best Uddered Cow
1, Ernola Bond's Clarabelle, Ernest Escott.

Klamath Basin, Ore., Dairy Show

By Elmer J. Meadows

The Klamath Falls Dairy Show was held at the County Fairgrounds, Klamath Falls, Ore., on June 25 and 26. Forty-four Guernseys were exhibited and this was more than the combined entries of all other breeds. Harold Ewalt, Dairy Specialist, Oregon State College, Corvallis, conducted the judging in an educational and pleasing manner.

The grand champion bull, El Rason P. Designer, a senior yearling with a lot of stretch and dairy character, was owned and exhibited by Mr. and Mrs. R. J. Hobson, Klamath Falls. J. W. Tilton, Klamath Falls, showed the winning bull calf. In the female division, Mr. and Mrs. Hobson won senior and grand championship on Wandamere Norwood Antionette, and they also took junior championship honors on a junior yearling, El Rason P. Margie. Diane Reiling, Klamath Falls, showed the first prize junior heifer. Mr. and Mrs. Hobson won the balance of the female classes. El Rason Mary Lou headed the senior calf class, El Rason Elsie the senior yearling group, and Elm Lane Honeysuckle the class for two and three-year-old cows.

Clerk and ringmaster for the show was Herb Pollard, First National Bank of Portland, Klamath Falls Branch. Myron Haskins, Klamath Falls, showed several outstanding animals, placing next to the top in several classes.

In the junior show, Stephen Hobson won championship honors on Evansdale Geraldine. Stephen also headed the junior yearling heifer class with El Rason Gayett. Donald Alt's entry won the junior calf class, Bill Beasly took first in the senior calf class on El Rason P. Prim, Dick Reiling, showing Pinecrest Fairy, won the senior yearling heifer class, and Dean Haskins topped the two to three-year-old cow class with Retedale Rachael.

Sales...

Tagalong Dispersal

By R. W. Bishop

The Tagalong Guernsey herd, owned by Leonard Gottfried, Upper Sandusky, Ohio, was dispersed on Saturday, June 4. The 69 head sold for $16,195, or an average of $234.71. Five bulls averaged $576; 31 cows $324; three bred heifers $178, and 31 calves and open heifers $94. The cows had production records averaging close to 10,000 lbs. of milk per cow on 2x milking. Only two females in the entire herd did not carry the Tagalong name.

Twenty head sold for $300 or over, and buyers had confidence in the cattle and the good job done by Leonard Gottfried and his family.

The top buyer of the sale was Frank Fair of Sharon, Pa., who purchased the top of the sale, Hominy Hill Ace, for $1,700. "Ace" is sired by Hominy Hill Rose King, and out of Hominy Hill Lola, that was purchased last fall from Hominy Hill Farm. Contending bidders on "Ace" were the group of Guernsey breeders working with the NOBA breeding association. Mr. Fair also purchased a top female, Tagalong's Bea, a daughter of Langwater Chief Wyandot, for $470. The second heaviest buyers were Ralph W. Hoyer of Lakeville, and R. L. Sigler of New Riegel, who each bought four head for $1,620.

The only other out-of-state buyer was Velda Farm Dairy, Inc., Tallahassee, Fla., represented by Gail Heifner, Villa-Way Farm, Sullivan. The buyers were well distributed over the entire state and the daughters of Franchester Free Sterling that was sold last fall to the COBA for artificial service at $5,000, were in demand.

The sale was managed by the Ohio G. B. A., with R. W. Bishop reading pedigrees, and Walter Brothers, Carey, Ohio, as auctioneers. Huber Denlinger took care of the desk, and Gerald Crissinger, secretary of the local Guernsey association, passed the slips.

The Gottfrieds will divide their time between their Florida orange grove purchased last winter and the new Wyandot County farm near Harpster, purchased following the sale of their Tagalong Farm near Upper Sandusky, Ohio. W. P. Reile and Son, the new operators of the farm, purchased ten head, mostly heifers, for $1,130.

Following is a list of animals selling for $350 or more:

Allan Boles, Sr., Batavia, Ohio	
Tagalong's Gloria	$355
Tagalong's Valle	425
Tagalong's Ellen	350
W. P., P. L., and Angie Brundige, Columbus, Ohio	
Tagalong's Maytime	480
Frank D. Fair, Sharon, Pa.	
Hominy Hill Ace (Bull)	1,700
Tagalong's Bea	470
Ralph W. Hoyer, Lakeville, Ohio	
Tagalong's Maybelle	360
Tagalong's Margie	430
Tagalong's Chief's Virginia	400
Tagalong's Violet	430
Dwight E. Myers, Lewistown, Ohio	
Tagalong's Velvet	430
S. J. Reeves, Dover, Ohio	
Tagalong's Viola	425
R. L. Sigler, New Riegel, Ohio	
Tagalong's Gem	460
Tagalong's May	450
Tagalong's Vixen	410

Following is a list of other buyers: Stanley Burkhart, Pandora, Ohio; Charles Burrell, Jeromesville, Ohio; Estate G. T. Christopher, Tipp City, Ohio; Gerald C. Crissinger, Bucyrus, Ohio; Warren F. Frank, Upper Sandusky, Ohio; Gilbert Green, Chatfield, Ohio; Ralph L. McCammon, Tiro, Ohio; Joseph E. Overmyer, Fremont, Ohio; Donald Pierce, Defiance, Ohio; L. A. Reinhart, Carey, Ohio; Reile and Company, Upper Sandusky, Ohio; E. Jay and L. Vaughn Rinehart, Galion, Ohio; D. H., Jr., and D. G. Trease, Upper Sandusky, Ohio; Friel and Miriam Ulrich, Upper Sandusky, Ohio; Velda Dairy Farm, Tallahassee, Fla.; A. E. Vonstein, Tiro, Ohio; Charles E. Walters, Wharton, Ohio; R. C. Walters and Son, Clyde, Ohio; Charles H. Whitemyer, Wooster, Ohio, and Leroy E. Yeater, Carey, Ohio.

Mr. and Mrs. Leonard Gottfried, Upper Sandusky, Ohio, with Hominy Hill Ace, top of the Tagalong Dispersal, purchased by Frank Fair, Sharon, Pa., for $1,700.

Western Pennsylvania Mid-Summer Night Sale

By William H. Juzi

A small but select group of cattle were well appreciated at the Fourth Annual Western Pennsylvania Mid-Summer Night Guernsey Sale, held at the Butler Sales Pavilion, Butler, on July 14. Twenty-six head sold for $6,735, an average of $259.04, three bringing over $500. The top was a beautiful show heifer, Wilgorlan Farms Fancy, a daughter of Wilgorlan Farms Coronet out of Daisy's Final of Warriston, that has three records over 700 lbs. of fat and five AR daughters. She was consigned by Joseph Adams, Wilgorlan Farms, Titusville, N. J., and purchased by Gladys D. Succop, Renfrew, for $560. Contending bidder was Wayne D. Mummey, Sunbury. Alfred Guerrieri, Cool Water Farm, Herminie, sold the second high animal, Cool Water's Gloria Jean, at $530, also to Gladys D. Succop, who was high buyer in the sale, taking home three head for a total of $1,465.

A bred heifer, Wandamere Pan's Princess, consigned by Wyno Farms, Muncy, was purchased by Thomas W. Smith, Irwin, for $525.

The sale was managed by the Pennsylvania G. B. A. William H. Juzi, business manager, read the pedigrees, Walter Dupes, was auctioneer, assisted in the ring by the fieldmen of the Association.

Following is a list of animals selling for $350 or more:

John Kusnierczyk, Mahonington, Pa.	
Franchester King's Mystic	$410
Thomas W. Smith, Irwin, Pa.	
Wandamere Pan's Princess	525
Gladys D. Succop, Renfrew, Pa.	
Windy Hill Farms Lena	375
Cool Water's Gloria Jean	530
Wilgorlan Farms Fancy	560

Following is a list of other buyers:

Bruce Batchelor, Edinboro, Pa.; A. J. Celestine, Scenery Hill, Pa.; Charles K. Crider, Butler, Pa.; George H. Diener, Brookville, Pa.; Paul Klinger, Valencia, Pa.; Connell H. Miller, Sligo, Pa.; J. Robert Reed, Kittanning, Pa.; Myron C. Wehr, North Lima, Ohio; Joseph J. Wineland, Martinsburg, Pa.; James Wright, Brandonville, W. Va., and Irvin Yoder, Belleville, Pennsylvania.

Milk Dealers' Buying And Selling Prices In July, 1955

			Dealers' Buying Prices (F.O.B.) City		Selling Prices for Standard Milk					
			FLUID MILK		WHOLESALE		RETAIL			
							Delivered to			
							Homes		Stores	
			Paid For Milk of Basic Fat Test Per Cwt.	Allowance 1/10% B. F.	Bulk Per Gal.	Bottled Per Quart	Per S. Qt.	Per 2 Qts.	Per S. Qt.	Per M. Qt. Cont.
			Dollars	Cents	Cents	Cents	Cents	Cents	Cents	Cents
NEW ENGLAND										
Me.	(S)	—Aug. & Ptld.	6.21	8.0	—	21-22	23½-24½	—	23½-24½	—
N. H.	(S)	—Concord	5.51	7.1(E)	76	19½-20½	22-23		22-23	—
Vt.	(S)	—Bellows Falls	(N.D.)	(N.D.)	64	17	19	—	19	—
Mass.	(F)	—Boston	5.51	7.1(E)	78	19-20	23-23½	—	21½-23½	—
	(F)	—Fall River	5.80	7.1(E)	—	20½	23	—	22-24	43
	(F)	—Lowell-Lawr.	5.51	7.1(E)	—	20	22½	—	—	—
	(F)	—Springfield	5.51	7.1(E)	76	19½	23	—	21½	36
	(F)	—Worcester	5.51	7.1(E)	76	19½	22½	—	21	—
R. I.	(S)	—Providence	6.34	7.6(E)	82	21-22	24-25	47-49	23-24	45-47
Conn.	(S**)	—New Haven	6.04	7.0	86	21½-22½	24½	—	24½-25½	
MIDDLE ATLANTIC										
N. Y.		—Albany	5.20	—	78	21	23	—	20-23	—
	(S**)	—Buffalo	6.00	7.0	84	22½	25½	—	23½-25	—
	(FS**)	—New York	5.53-5.82	4.0	76-82	19-22½	25	—	20½-23½	—
N. J.	(S**)	—Camden-Trent.	5.44	6.0	76	20½	23	—	—	—
	(S**)	—Newark	5.01	6.0	—	—	23½	—	22	—
Pa.	(S)	—Harrisburg	5.50	5.0	78	20	22	—	22	—
	(F)	—Phila.	5.69	5.0	82	20½	23½	—	22	—
	(S)	—Pittsburgh	5.85	5.0	86	21½	24	48	23-24	46
E. NORTH CENTRAL										
Ohio	(F)	—Akron		(N.D.)	—	—	—	—	—	—
	(F)	—Cincinnati		(N.D.)	70	18	22	43	20-22	38-43
	(F)	—Cleveland		(N.D.)	58	16	19	—	18	35
	(F)	—Columbus		(N.D.)	68	18	20	38	19-20	36-38
	(F)	—Dayton		(N.D.)	72	19	21	—	21	—
Ind.		—Evansville	4.721	6.9	78-80	19½	22½-23½	44	22½-24	39-44
	(F)	—Fort Wayne		(N.D.)	60-67	17-18	21	41	19-20	37-39
	(F)	—Gary	3.70	—	74	21½	25-26	47-49	25-26	45-47
		—Indianapolis		(N.D.)	72	19	22	41	22	41
Ill.	(F)	—Chicago	3.70	—			25-26½	44-52	20½	40
		—Springfield	3.75	7.0	78	20	22	42	21-22	37-42
Mich.		—Battle Creek	4.30	6.5	—	16½	19	39	19	—
	(F)	—Detroit		(N.D.)	76	19½-20½	22½	—	20-23	35-42
		—Kalamazoo		(N.D.)	68	17½	20	39	20	39
		—Lansing		(N.D.)	62	16	19	37	19	37
Wis.		—Green Bay		(N.D.)	60	16	19	36	18	32
		—Kenosha	3.61	6.9	66	19½	22	42	22	41-42
		—Madison		(N.D.)	65	18	21	41	—	—
	(F)	—Milwaukee	3.661	—	65-67	17½	20	39	18½-20	35-37
W. NORTH CENTRAL										
Minn.	(F)	—Minneapolis	3.943	—	.63	17	21	38	16-18	29-32
Iowa		—Des Moines	4.18	—	68	17½	19½-20½	—	19½-20½	—
Mo.	(F)	—Springfield	3.97	6.9	80	19	22		21-22	41-43
N. D.		—Fargo-Moor.	(D.R.)	10.0	62	17	20	39	17-19	33-37
S. D.	(F)	—Sioux Falls	4.30		72		20-21	43	19-21	41-43
Nebr.	(F)	—Lincoln		(N.D.)	74	19	22	43	22	43
	(F)	—Omaha		(N.D.)	66	17	19-22	40	19-20	38-40
Kans.	(F)	—Wichita	4.849	6.9	74	19	21	—	19-21	—
SOUTH ATLANTIC										
Md.		—Baltimore	5.59	7.0	82	21	23½	—	21½-23½	42
D. C.		—Washington	6.39	8.0	83	21	24		19-24½	37-38
Va.	(S)	—Alex-Arl.	6.39	8.0	83	21½	24	—	22	38
	(S)	—N'folk-Ports.	6.35	6.0	76	22½	24½	49	24½	49
	(S)	—Richmond	6.35	6.0	82	22	24	—	23	—
W. Va.		—Charleston	(D.R.)	14.34	—	20½	23	44-46	23	44-46
N. C.	(S**)	—Asheville	6.25	6.0	86	23	25	—	25	—
	(S**)	—Durham	6.25	6.0	85	23-24	25-26	50-51	25-26	50-51
S. C.		—Charleston	—	—	—	—	—	—	—	—
		—Columbia	6.20	7.0	80	21	23½	—		—
Ga.	(S)	—Atlanta-Aug.-Col.-Macon	6.66	7.0	86	22½-23½	25-26	—	25-26	—
Fla.	(S)	—Jacksonville	7.19	—	94	25	27	—	27	—
	(S)	—Miami	7.094	5.8	92	24	26	—	26	—
E. SOUTH CENTRAL										
Ky.	(F)	—Louisville		(N.D.)	72	18½-19½	23	43	21-23	38-43
Tenn.	(F)	—Knoxville	5.03	7.4	80	21	23	45	23	45
	(F)	—Memphis	4.85	6.9	68	—	22	41	21-22	38-41
	(F)	—Nashville	4.55	6.9	68	19½	22	43	21-22	41-43
Ala.	(S)	—Birmingham	6.20	5.0	—	22¾	25	49	25	49
Miss.	(F)	—Jackson	5.70	6.9			24			
W. SOUTH CENTRAL										
Ark.	(F)	—Fort Smith	5.178	7.1	70	18½	22		22	
Okla.	(F)	—Oklahoma City	5.228	7.14	88	23	26	51	25	49
Texas	(F)	—Austin	6.098	6.9	84	21½-22½	24-25	—	24-25	—
	(F)	—Dallas	5.648	7.1	80	21½	23-24	45	—	—
		—El Paso	6.15-6.20	8-7 (u) 10-9 (d)	84	21-22	25	48	24-25	36-44
		—Houston	6.88	7.0	86	23-23½	26	—	—	—
MOUNTAIN										
Wyo.		—Cheyenne		(N.D.)	68	18½-19½	21-22	—	21-22	—
Colo.		—Denver	(D.R.)	16.8	83	21	24	47	22½-23	45-46
Idaho		—Boise	(D.R.)	11.5	67	16.8	19½	39	20	39
Ariz.		—Phoenix	(D.R.)	15.0	—	—	22	43	21	41
		—Tucson		(N.D.)	—	—	23	46	—	—
Utah		—Salt Lake	5.40	7.6 (u) 15.00 (d)	70		21	42	20	40
Mont.	(S)	—Lewistown	—	—	72	18½-19½	21-22	—	21-22	—
PACIFIC										
Wash.		—Bremerton	5.14	7.0	74	19½	21½	42	21-21½	39-41
	(F)	—Everett	5.14	7.3			21½	—	20-21	
	(F)	—Seattle	5.14	7.3	75	19	21½	—	20½	39
		—Spokane	5.13	8.0	70		19-20	40	19	38
Ore.		—Portland	5.24	6.6	72-76	18½	21½	—	19½-20	39
Cal.	(S)	—Fresno	4.68	10.0	57	17¼	20½	40	19½	38
	(S)	—Los Angeles	5.25	10.0	64	17½	21½	42-43	20	40
	(S)	—Sacramento	4.83	10.0	61	17¼	20½	41	19½	39
	(S)	—San Francisco	5.00	10.0	62	18	21½	42	20½	40

(S) —Where State is marked (S) all cities are under State Control Board
(S**) —Producer price only under State Control.
(F) —Cities are under Federal Control.
(FS**)—Producer price under Federal and State Control.
(D.R.)—Payment is made in direct ratio to butterfat content.
(N.D.)—Not determined.
(E)—Estimated
(u)—Up
(d)—Down

Changes Among the Class Leaders

Guernseys Are Noted for Persistent, Profitable Production

AR LEADERS

IDEAL'S L. D.'S NOLA

11635—660—Sr2—305C—3x

6th Fat Production

Sire: Ideal's Lettie's Duke
S.: Florham Grand Duke
D.: Pleasant Plains Lettie

Dam: Ideal's Noranda's Netoria
S.: Ideal's Susie's Noranda
D.: Ideal's Satellite's Netoria

Breeder: Jacob Tanis, Augusta, N. J.

Owner: North Farm, Bristol, R. I.

Born: Oct. 5, 1951. Calved: May 3, 1954.

Calved: July 2, 1955.

Supervised by N. J. State College, New Brunswick, N. J., and University of Rhode Island, Kingston, R. I.

IDEAL'S GALLANT'S TRIXIE

14163—666—Sr2—305C—3x

5th Milk Production

5th Fat Production

Sire: Ideal's Gallant
S.: Ideal's Beacon
D.: Rock Creek Pretty

Dam: Ideal's Predictor's Trixie
S.: Ideal's Predictor
D.: Ideal's L. D.'s Trixie

B. & O.: Jacob Tanis, Augusta, N. J.

Born: Nov. 20, 1951. Calved: June 13, 1954.

Calved: July 3, 1955.

Supervised by New Jersey State College, New Brunswick, N. J.

MEADOW-GOLD A. CHRISTINE

16079—663—Jr4—365C—2x

3rd Milk Production

Sire: Cowham Farm Abbie's Rex
S.: Coronation Rex
D.: Golden Abbie of Cowham Farm

Dam: Meadow-Gold Cynthia
S.: Meadow Gold Bethel's Rex
D.: Meadow Gold Clarice

B. & O.: Frank H. Ormston, Saint Johns, Mich.

Born: Oct. 27, 1949. Calved: March 10, 1954.

Calved: June 3, 1955.

Supervised by Michigan State College, East Lansing, Mich.

Ideal's L. D.'s Nola
11635—660—Sr2—305C—3x

HIR LEADERS

SPRUCE RUN T. B. C. WONA

15488—837—8yrs—HIR—365C—2x

5th Fat Production

Sire: Two Brooks Carillon
S.: Clara's Heartsease Butterfat
D. Hilltop Butterfat Bella

Dam: Spruce Run Cherub's Wonda
S.: Mulhocaway Butterfat Cherub
D.: Wonderland Wisconsin Belle

Breeder: R. A. Loeb, Hampton, N. J.

Owner: Dr. and Mrs. Maurice L. Weldy, Goshen, Ind.

Born: Nov. 19, 1945. Calved: Feb. 17, 1954.

Calved: May 24, 1955.

Supervised by Purdue University Agricultural Experiment Station, Lafayette, Ind.

Spruce Run T. B. C. Wona
15488—837—8yrs—HIR—365C—2x

SAGAMORE MABLE

12337—731—Jr4—HIR—365C—2x

5th Fat Production

Sire: Meadow Lane Superior
S.: Superior of Tamarack Ridge
D.: Pansy's Patsy of Meadow Lane

Dam: Sagamore Georgia
S.: Daune's Don of File Farms
D.: Sagamore Gertrude Louise

B. & O.: Russell Wright, Galien, Mich.

Born: Jan. 30, 1950. Calved: April 3, 1954.

Calved: May 30, 1955.

Supervised by Michigan State College, East Lansing, Mich.

Herds Classified

A total of 1,265 cows in 53 herds were classified in the territory of Max L. Dawdy during the period from May 23 to June 5, by Lawrence O. Colebank, Official Classifier.

A summary of the results shows 28 were rated Excellent, 362 Very Good, 570 Desirable, 262 Acceptable, 41 Fair and two Poor.

Of the 28 rated Excellent, 11 were Excellent for the first time and 17 were reclassified Excellent.

The herds classified in the following states were those owned by: ILLINOIS: Charles J. Beranek, Palatine, Oliver M. Burton, Lake Forest, J. M. Dennis, Amboy, Delbert H. Kingston, Cary, Lester E. Litwiller, Carlock, Milton Miller, Rockford, Marion, Thomas and Laurel M. Peck, Geneva and The Quaker Oats Company, Barrington. INDIANA: Everett R. Beaty, Huntington, Harry Carr, Argos, Bill E. and Charles L. Crocker, Plymouth, Wilson E. and Walter C. Everest, Elkhart, Ernest Hahn, Bremen, R. L. Holden, Columbia City, Lewis K. Martin, Wakarusa, Raymond P. Morris, Elizabethtown, K. D. Owen, New Harmony, Ben M. Shirk, Goshen, John O. Calvin and Richard Staner, Argos, H. O. Stouder and Sons, South Whitley, Virgil C. Weaver, Goshen, Samuel R. Weldy, Elkhart and D. C. Wood, Greensburg. MICHIGAN: Muriel Graves and Henry and Karl Luitje, Hale, Dwight D. Hall, Scottville, Edward F. Healey, Niles, Hudson Brothers, Berrien Center, Roy R. Jackson, Caro, Ralph L. Johnson, Constantine, Paul Listing, Scottville, William L. Pleiness, Scottville, Carl A. Schwass, Scottville, John A. Stump, Sodus, Osburn Thurlow, Freeland, Warren A. Toney, Berrien Springs, Merle Wood, Scottville, Andrew Zech, Berrien Springs, James A. Beresford, Metamora, Elmer F. Frahm and Sons, Frankenmuth, Ranold Thurow, Scottville, Richard Thurow, Sr., Scottville, and Victor F. Toney, Niles. OHIO: Meade Farnham and Son, Edgerton, Charles B. Bolton, Lyndhurst, C. R. Huston, Medina, D. G. Arnold, Bucyrus, Cedar Brook Farms, Inc., Bellville, Mrs. O. Hugh and Ray Reed, Delaware, Donald F. Elliott, Galloway, Edward C. Haaf, Pickerington, Donald L. Klamfoth, Canal Winchester, Clyde E. Marsh, Middletown, and W. H. Ostermeier and Sons, Midland.

Applicants for Membership

THE following Guernsey breeders have applied for membership in The American Guernsey Cattle Club:

PENNSYLVANIA: E. A. Russell, Downingtown, recommended by S. Penrose Davis.

VIRGINIA: S. M. Lauer, Manassas, recommended by W. Clark Fleming, Jr., and Stanley Yeskolske, Norfolk, recommended by W. Clark Fleming, Jr.

Calendar . . .

(*Continued from page 900*)

Sept. 10. Virginia G. B. A. Field Day, Brandon Farm, owned by Mrs. Charlotte B. Daniel, Spring Grove, Va.
Sept. 19-23. North Dakota State Dairy Show, Jamestown, N. Dak. 4-H judging Sept. 20, open class judging Sept. 21-22.

MICHIGAN PARISH SHOWS

Aug. 18. Northwest, Big Rapids.
Aug. 18. Montcalm County Show and Picnic, Dairyland Show, Carson City.
Aug. 20. Southeastern Fairgrounds, Hilladale.
Sept. 2-4. Michigan State 4-H Show, Michigan State University, East Lansing. Guernseys will be judged on Sept. 2 at 9 a. m.

OHIO DISTRICT SHOWS

Aug. 16. Western, Celina, 9:00 a. m.
Aug. 19. South Central, Franklin County Fair, Hilliards.
Aug. 24. Ash-Med-Way, Lorain County Fair, Wellington.
Sept. 7. North Central Sandusky County Fairgrounds, Fremont, 8:00 a. m.
Sept. 12. Northwestern, Williams County Fairgrounds, Montpelier.
Sept. 12. (Week of) Wyandot County, Wyandot County Fair, Upper Sandusky.

Fairs

Aug. 12-21. Illinois State Fair, Springfield, Ill. Guernseys will be judged on Aug. 17 by Dave Younger.
Aug. 13-19. Ozark Empire Fair, Springfield, Mo. Guernseys will be judged on Aug. 17 by William Hitz.
Aug. 13-20. Skowhegan State Fair, Skowhegan, Maine. Guernseys will be judged on Aug. 17 by Kenneth Morrow.
Aug. 14-21. All-Iowa Fair, Cedar Rapids, Iowa. Guernseys will be judged on Aug. 15 by Arthur R. Porter.
Aug. 15-21. Mississippi Valley Fair, Davenport, Iowa. Guernseys will be judged on Aug. 19 by Arthur R. Porter.
Aug. 17. Connecticut Guernsey Show, Durham, Conn. Guernseys will be judged by George Trimberger.
Aug. 17-20. Plymouth Fair, Plymouth, N. H. Guernseys will be judged on Aug. 18.
Aug. 17-21. Northeastern Wisconsin Fair, De Pere, Wis.
Aug. 19-28. San Joaquin County Fair, Stockton, Calif. Guernseys will be judged on Aug. 19, 23 and 24.
Aug. 20-28. Missouri State Fair, Sedalia, Mo. Guernseys will be judged on Aug. 25 by E. E. Ormiston.
Aug. 20-28. Wisconsin State Fair, West Allis, Wis. Guernseys will be judged on Aug. 22 by Robert Lage.
Aug. 21-27. Red River Valley Fair, Fargo, N. Dak. Guernseys will be judged on Aug. 24 by L. V. Wilson.
Aug. 22-27. State Fair of West Virginia, Lewisburg, W. Va. Guernseys will be judged on Aug. 24 by George Hyatt, Jr.
Aug. 22-28. Sioux Empire Fair, Sioux Falls, S. Dak.
Aug. 23-27. Montgomery County Fair, Gaithersburg, Md. Guernseys will be judged on Aug. 25 by Dave Younger.
Aug. 23-27. Western Idaho State Fair, Boise, Idaho. Guernseys will be judged on Aug. 25 by D. L. Fourt.
Aug. 23-28. Colorado State Fair, Pueblo, Colo. Guernseys will be judged on Aug. 25 by Joe P. Eves.
Aug. 23-28. Upper Peninsula State Fair, Escanaba, Mich.
Aug. 24-Sept. 5. Pacific National Exhibition, Vancouver, B. C., Canada. Guernseys will be judged on Aug. 26 by Andrew M. Telfer.
Aug. 26. New Jersey G. B. A. Guernsey Show, Trenton, N. J.
Aug. 26-Sept. 2. Ohio State Fair, Columbus, Ohio. Guernseys will be judged on Aug. 30-31 by J. T. Christian.
Aug. 26-Sept. 10. Canadian National Exhibition, Toronto, Ont., Canada. Guernseys will be judged on Sept. 1-2 by Mike Seath.
Aug. 27-31. Dutchess County Fair, Rhinebeck, N. Y.
Aug. 27-Sept. 5. Iowa State Fair, Des Moines, Iowa. Guernseys will be judged on Sept. 1 by William McKerrow.
Aug. 27-Sept. 5. Minnesota State Fair, St. Paul, Minn. Guernseys will be judged on Aug. 30 by E. E. Ormiston.
Aug. 28-Sept. 2. North Central Kansas Free Fair, Belleville, Kan. Guernseys will be judged on Aug. 30 by Richard King.
Aug. 28-Sept. 5. Du Quoin State Fair, Du Quoin, Ill. Guernseys will be judged on Aug. 30 by Fred Formann.
Aug. 30. Pennsylvania Guernsey Show, Lancaster, Pa. Guernseys will be judged by Dave Younger.
Aug. 31-Sept. 3. Wyoming State Fair, Douglas, Wyo. Guernseys will be judged on Sept. 1 by Everett Keyes.
Aug. 31-Sept. 9. Indiana State Fair, Indianapolis, Ind. Guernseys will be judged on Sept. 7 by Olaf Kjome. The 4-H division will be judged on Sept 2 by George Taylor.
Aug. 31-Sept. 10. Maryland State Fair, Timonium, Md. Guernseys will be judged on Sept. 7 by Lawrence Colebank.
Sept. 1-5. Allegheny County Fair and Industrial Exposition, Library, Pa. Guernseys will be judged on Sept. 2 by Kenneth Berry.
Sept. 1-11. California State Fair and Exposition, Sacramento, Calif. Guernseys will be judged on Sept. 7 by C. S. Rhode.
Sept. 2-5. Hopkinton Fair, Contoocook, N. H. Guernseys will be judged on Sept. 2.
Sept. 2-5. Lancaster Fair, Lancaster, N. H. Guernseys will be judged on Sept. 2.
Sept. 2-6. Central Wisconsin State Fair, Marshfield, Wis. Guernseys will be judged on Sept. 3 by Eugene Nelson.
Sept. 2-11. Michigan State Fair, Detroit, Mich. Guernseys will be judged on Sept. 7 by James T. Christian.
Sept. 2-11. l'Exposition Provinciale de Quebec, Quebec City, Quebec, Canada.
Sept. 3-9. Nebraska State Fair, Lincoln, Nebr. Guernseys will be judged on Sept. 7 by H. A. Herman.
Sept. 3-10. New York State Fair, Syracuse, N. Y. Guernseys will be judged on Sept. 5-6 by Hilton Boynton.
Sept. 3-10. Oregon State Fair, Salem, Ore. Guernseys will be judged on Sept. 5 by Harold Ewalt.
Sept. 4-10. Topsfield Fair, Topsfield, Mass. Guernseys will be judged on Sept. 7 by Robert E. Johnson.
Sept. 5-10. Cambria County Fair, Ebensburg, Pa. Guernseys will be judged on Sept. 6.
Sept. 5-10. Rutland Fair, Rutland, Vt. Guernseys will be judged on Sept. 6 by Clarence H. Parsons.
Sept. 5-10. South Dakota State Fair, Huron, S. Dak. Guernseys will be judged on Sept. 7 by H. H. Kildee.
Sept. 9-17. Four States Fair, Inc., Texarkana, Ark. Guernseys will be judged on Sept. 13.
Sept. 9-17. Kentucky State Fair, Louisville, Ky.
Sept. 10-16. Arkansas-Oklahoma Livestock Exposition, Fort Smith, Ark.
Sept. 10-17. Brockton Fair, Brockton, Mass.
Sept. 10-18. Kansas Free Fair, Topeka, Kan. Guernseys will be judged on Sept. 14 by Joe P. Eves.
Sept. 11-17. Saginaw Fair, Saginaw, Mich. Guernseys will be judged on Sept. 13.
Sept. 11-18. Barrington Fair, Great Barrington, Mass. Dairy Show open to owners and breeders from Berkshire Co., Mass., only.
Sept. 12-17. Tennessee Valley Agricultural and Industrial Fair, Knoxville, Tenn. Guernseys will be judged on Sept. 13 by Hilton Boynton.
Sept. 13-17. Eastern Idaho State Fair, Blackfoot, Idaho. Guernseys will be judged on Sept. 15 by H. P. Ewalt.
Sept. 13-17. York Inter-State Fair, York, Pa. Guernseys will be judged on Sept. 13.
Sept. 16-25. Utah State Fair, Salt Lake City, Utah. Guernseys will be judged by Delbert H. Kingston.
Sept. 16-Oct. 2. Los Angeles County Fair, Pomona, Calif. Guernseys will be judged on Sept. 21 by Harvey Swartz.
Sept. 17-22. Kansas State Fair, Hutchinson, Kan. Guernseys will be judged on Sept. 20 by Arthur R. Porter.
Sept. 17-25. Eastern States Exposition, West Springfield, Mass. Guernseys will be judged on Sept. 19 by H. H. Kildee.
Sept. 17-25. Western Washington Fair, Puyallup, Wash. Guernseys will be judged on Sept. 20 by Frank Meyer.
Sept. 18-24. Rochester Fair, Rochester, N. H.
Sept. 18-25. Oklahoma Free State Fair, Muskogee, Okla. Guernseys will be judged on Sept. 21.
Sept. 19-24. Tennessee State Fair, Nashville, Tenn.
Sept. 19-24. Chattanooga-Hamilton County Interstate Fair, Chattanooga, Tenn. Guernseys will be judged on Sept. 20-21.
Sept. 19-24. Tri-State Fair, Amarillo, Texas. Guernseys will be judged on Sept. 22 by M. B. Nichols.
Sept. 19-24. North Alabama State Fair, Florence, Ala. Guernseys will be judged on Sept. 21.
Sept. 19-24. Great Allentown Fair, Allentown, Pa. Guernseys will be judged on Sept. 21.
Sept. 21-25. Central Washington Fair, Yakima, Wash. Guernseys will be judged on Sept. 22 by Frank T. Meyer.
Sept. 23-Oct. 1. Atlantic Rural Exposition, Richmond, Va. Guernseys will be judged on Sept. 24 (junior division) and Sept. 27 (open classes).
Sept. 23-Oct. 1. Mid-South Fair, Memphis, Tenn. Guernseys will be judged on Sept. 29 by Ralph Coarsey. Junior judging Sept. 26-27 by Hilton Boynton.
Sept. 23-Oct. 2. Ak-Sar-Ben 4-H Livestock Show, Omaha, Nebr.
Sept. 24-Oct. 1. Oklahoma State Fair and Exposition, Oklahoma City, Okla. Guernseys will be judged on Sept. 26 by Harry Herman.
Sept. 24-Oct. 2. New Mexico State Fair, Albuquerque, N. Mex. Guernseys will be judged on Sept. 28 by D. L. Fourt.
Sept. 25-Oct. 2. New Jersey State Fair, Trenton N. J. Guernseys will be judged on Sept. 28.
Sept. 26-Oct. 1. Panhandle South Plains Fair, Lubbock, Tex.
Sept. 26-Oct. 1. Bloomsburg Fair, Bloomsburg, Pa. Guernseys will be judged on Sept. 28 by George Snyder.
Sept. 26-Oct. 2. Kern County Fair, Bakersfield, Calif. Guernseys will be judged on Sept. 29-30 by George Emde.
Sept. 28-Oct. 1. Anne Arundel County Fair, Annapolis, Md. Guernseys will be judged on Sept. 29.
Sept. 28-Oct. 8. Southeastern Fair, Atlanta, Ga. Guernseys will be judged on Oct. 3 by George Taylor.
Oct. 1-7. Heart O'Texas Fair, Waco, Texas. Guernseys will be judged on Oct. 6.
Oct. 1-7. Tulsa State Fair and Livestock Exposition, Tulsa, Okla. Guernseys will be judged on Oct. 4.
Oct. 1-8. National Dairy Cattle Congress, Waterloo, Iowa. Guernseys will be judged on Oct. 4-5 by Mike Seath.
Oct. 1-9. The Great Danbury State Fair, Danbury, Conn.
Oct. 3-8. Alabama State Fair, Birmingham, Ala. Guernseys will be judged on Oct. 6 by Earl Johnson. Junior judging Oct. 3 by B. J. Burch.
Oct. 3-8. Arkansas Livestock Show, Little Rock, Ark. Guernseys will be judged on Oct. 4.
Oct. 4-8. Mississippi-Alabama Fair and Dairy Show, Tupelo, Miss.
Oct. 8-16. Pan-American Livestock Exposition, State Fair of Texas, Dallas, Tex. Guernseys will be judged on October 13 by William Hitz.
Oct. 8-10. Hale County Fair, Plainview, Tex.
Oct. 8-15. International Dairy Show, Chicago, Ill. Guernseys will be judged on Oct. 11-12 by Delbert H. Kingston. Junior judging Oct. 10.
Oct. 10-15. Chattahoochee Valley Exposition, Columbus, Ga.
Oct. 10-15. Mississippi A. & I. State Fair, Jackson, Miss. Guernseys will be judged on Oct. 11-12 by C. L. Rougeau.
Oct. 10-15. Piedmont Interstate Fair, Spartanburg, S. C.
Oct. 11-15. Winston-Salem Fair, Winston-Salem, N. C.
Oct. 15-22. Pacific International Livestock Exposition, North Portland, Ore. Guernseys will be judged on Oct. 19 by L. V. Wilson.
Oct. 15-22. American Royal Livestock Show, Kansas City, Mo.
Oct. 17-22. Georgia State Fair, Macon, Ga.
Oct. 17-22. Pensacola Inter-State Fair, Pensacola, Fla. Guernseys will be judged by C. W. Reaves.
Oct. 17-22. South Carolina State Fair, Columbia, S. C. Guernseys will be judged on Oct. 18 by George E. Taylor.
Oct. 18-22. North Carolina State Fair, Raleigh, N. C. Guernseys will be judged on Oct. 20 by Hilton Boynton.
Oct. 22-30. State Fair of Louisiana, Shreveport, La. Guernseys will be judged on Oct. 26.
Oct. 28-Nov. 6. Grand National Livestock Exposition, San Francisco, Calif. Guernseys will be judged on Nov. 3 by J. P. Eves.
Nov. 4-13. Arizona State Fair, Phoenix, Ariz. Guernseys will be judged on Nov. 6 by C. L. Norton.
Nov. 11-19. Royal Agricultural Winter Fair, Toronto, Ont., Canada. Guernseys will be judged on Nov. 14-15 by George M. Newlin.
Jan. 9-13, 1956. Pennsylvania Farm Show, Harrisburg, Pa. Guernseys will be judged on Jan. 9.
Jan. 27-Feb. 5, 1956. Southwestern Exposition and Fat Stock Show, Fort Worth, Texas. Guernseys will be judged on Feb. 2.
Jan. 31-Feb. 11, 1956. Florida State Fair, Tampa, Fla. Guernseys will be judged on Feb. 2 by L. O. Colebank.
Feb. 28-Mar. 3, 1956. Pinellas County Fair and Horse Show, Largo, Fla. Guernseys will be judged on Mar. 1 by H. H. Kildee.
Apr. 7-13, 1956. Panhandle-Plains Dairy Show, Plainview, Texas. Guernseys will be judged on April 13.

Chat . . .

ROLAND A. MCGURER, herdsman at Adohr Farms, Camarillo, Calif., recently purchased from WILLIAM J. RASMUSSEN the Sarival Guernsey herd, Santa Barbara, California. Bill is retaining a few head, which he will move back to Phoenix, Arizona. Roland and Edith moved to their newly acquired Roleda Ranch on August 1.

Something New

Plywood-Reinforced Silos

STANDARD wooden silos develop many "ailments" with age and weathering. They come loose in the joints. Air leakage increases. Moldy silage becomes a costly worry. Also, empty wooden silos may collapse in heavy winds, particularly when the staves have shrunk.

Faced with these problems on his 145-acre Pittstown, N. J., farm, William F. Leicester, retired Borden Company vice-president, who had been in charge of chemical operations, decided to apply his specialized know-how in modernizing his two silos, as well as other farm buildings. He felt that tough and durable plywood was the answer. It is a product he knows much about, for he had long been active in the Douglas fir plywood industry.

Both of the silos on the Leicester farm were of wood stave construction, reinforced with iron rods. One of the silos has a 130-ton capacity and the other about 90 tons. Mr. Leicester decided to reinforce the silos by lining the interiors with 3-ply exterior sheathing grade of Douglas fir plywood. The plywood panels, bent with ease, were applied to the inside silo walls with a ribbon of Elmer's Waterproof Glue, a Borden-made resorcinol resin adhesive, and then nailed. The larger of the silos, 40 feet high and 16 feet in diameter, required about 1,300 square feet of plywood. The rehabilitation cost was about $300, whereas new silo costs come to several thousands.

The plywood-reinforced silos have been in use for a year now. They are sturdier than ever, and the plywood lining is bright and clean. The 3-ply sheets have proved completely moisture resistant and have eliminated the moldy silage problem.

As a matter of fact, practically all of the farm buildings on the Leicester farm are made of plywood, including the dairy barn. The all-plywood barn is of standard double-wall construction. Only the ceiling is insulated, with glass fiber. And by tar-lining the backs of the inner plywood wall panels, Mr. Leicester has considerably reduced the amount of cold and moisture entering the barn. The plywood panels are painted with a sanitary dairy enamel, to which a fungicide has been added. As a result, the easily washable plywood walls and ceiling stay glistening clean, and they amply reflect the lights from overhead fixtures. Also, they are fully shock-resistant, for the plywood withstands the strongest kicks without breaking through.

Hanson Brodjet Improved Spray Swath

IN the new 1955 Hanson Brodjet, engineers of the Hanson Chemical Equipment Company, 3001 Charles Street, Beloit, Wis., have incorporated a new and exclusive nozzle design which lowers the crest of spray 10 inches, elongates the spray swath width up to 68 feet, and gives more effective and economical applications of agricultural chemicals. To farmers and ranchers everywhere, this means bigger savings in time, labor and money due to fewer trips through the field and less gasoline consumed in tractors.

The new 1955 Hanson Brodjet brings the farmer five farm sprayers in one, and enables him to install a complete and profitable year-round spraying program. It will handle all his spraying jobs from tractor-mounted field, pasture and row crop spraying, or roadside and fencerow spraying, to a variety of hand-gun combinations to handle all such jobs as grub control and pest control in cattle, orchard spraying, spot spraying and machinery and building cleaning, and fumigation at high or low pressures and gallonages.

Hanson Brodjet Spray Swath.

Mayrath Elevators

THE Mayrath Company, Dodge City, Kans., or Monmouth, Ill., has announced new additions and features in convenience, increased loading speeds, and new low prices, in their 1955 line of grain and hay elevators.

Of major interest is the addition of 8-ft., 16-ft., and 48-ft. elevators to the present Mayrath line, the use of galvanized steel for the troughs for all units, the widening of the troughs to a standard width of 20¼ inches, the introductions of a 16-24 carriage and winch assembly, the addition of a 2-ft. swivel head that gives each elevator 1-ft. longer reach, the introduction of a carriage extension to permit the conversion of a 40-ft. elevator to a 48-ft. unit, the use of the identical prelubricated ball bearings throughout the elevators to obtain the easy interchangeability, and the use of a curved pan feeder trough.

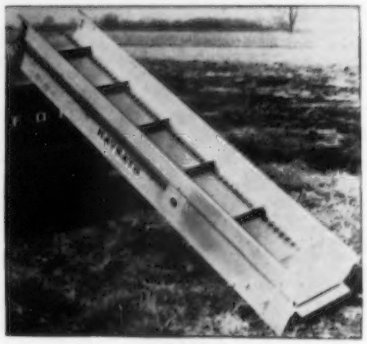

Mayrath eight foot elevator.

New "Budget Bin"

AIMED at a variety of farm storage needs, the new Blue Bonnet "Budget Bin," manufactured by Krop-Kare Products Division Kilby Steel Company, 34 Sturges Avenue, Mansfield, Ohio, is a 515-bushel grain bin designed especially for large farms with small grain acreage, for secondary small acreage crops, for small acreage farms, and as a stand-by bin for surpluses on farms with large grain acreages.

Blue Bonnet "Budget Bin."

To fight lice or mange in cattle and hogs apply a lindane spray made by mixing two quarts of 20 per cent lindane concentrate in 100 gallons of water. Use up to two gallons of the finished spray on each animal and make two applications two weeks apart.

FLYING HORSE FARM

South Hamilton, Mass.

PRODUCTION

FLYING HORSE GUERNSEYS MAKE OUTSTANDING RECORDS EVERY YEAR

In reviewing our advertising during the past 10 years, we found that the following production averages have been featured.

Year	Number of Records	Milk	Fat	Number Immature	Number of 2-year-olds
1944	13	13829	746	11	8
1945	19	12692	684	17	10
1946	11	13573	688	8	5
1947	6	12201	634	6	4
1948	12	14021	719	9	5
1949	10	15364	773	7	4
1951	17	14207	734	13	7
1952	21	13392	691	17	13
1953	22	14614	751	17	6
1954	23	15111	768	14	2

In the November 15, 1951, issue we reported that the 50 cows in our herd had 84 records that averaged 13622—734.

On March 1, 1953, we reported that Flying Horse had completed 10 National and 29 Class Leading records. At this time the record on the 69 cows in our herd had 112 records that averaged 13955—715.

THE SAME STORY ON PRODUCTION STILL HOLDS TRUE
Add this proved FLYING HORSE production to your herd.

Bull Calves out of high record, high classifying cows are for sale.
Send for prices and pedigrees.

T. B. Accredited VISITORS ALWAYS WELCOME Mass. Abortion Free No. 60

FLYING HORSE FARM

South Hamilton, Massachusetts

Please address correspondence to . . . COREY C. GAREY, Manager GRAHAM FOSTER, Herdsman

NEW JERSEY SALE — OCTOBER 21, 1955

GLENBURNIE FARM — **Lawrenceville, New Jersey**

Plan now to attend the New Jersey State Sale, the day after the Woodacres Sale and the day before the Green Meadow Sale—only five miles between each sale location.

Selections are now under way. Definite consignments include:

MULHOCAWAY FARM—**Mulhocaway Lovely Viola** (Vacc.), 1st two-year-old, N. J. & Pa., 1954 and Honorable Mention All-American 2-year-old, 1954. And an extremely nice Noble King daughter, due October 30.

LAUREL MILLS FARMS—**A pair of outstanding AR cows**, one due September 26, the other October 28. Both from one of their best cow families.

FLORA LEA FARM—**An extremely nice bred heifer** due sale day, and a five-year-old cow, second in the Aged Class in the recent Burlington County Show, and due October 14.

HADDON FARMS—**Haddon's M. Twinkle**, due in September by the proved Sterlingold Melvin bull and from one of Russell Prickett's top cow families.

GLENBURNIE FARM—**A line-bred Foremost Prediction, Jr. 2-year-old**, due September 7

WM. DUBLE—**Coronation Majestic's Jessica**, due October 28, by Coronation Melba's Majestic and out of Sherwood Forest Model Jean, 14866—733—BB.

WILGORLAN FARMS—**A 3/4 sister to Wilgorlan Farms Success**, Excellent '52 '53, Reserve All-American Aged Cow, 1954. Due as Jr2, October 30, to Sterlingold Lord Wilgorlan.

WILGORLAN CONSIGNS TO

FLORIDA STATE SALE — SEPTEMBER 16, 1955

WILGORLAN FARMS PRIMROSE

(Vacc.)

Sired by Gardenville Coronation King and due to Courageous November 16, 1955. Her 7 nearest dams average 15278—776. From an outstanding female family.

WILGORLAN FARMS — **Titusville, N. J.** — Pennington 7-0006

JOSEPH E. ADAMS, Owner — G. EMERSON WATTS, Herdsman

Milk Replacers . . .

(*Continued from page 911*)

costs so we will know whether we are really making a saving?

First, let's see what is in 100 pounds of milk. Morrison's "Feeds and Feeding" lists whole milk as supplying 3.3 per cent of digestible protein and 16.3 per cent of total digestible nutrients. A good low-fiber dry feed will have about 80 per cent of total digestible nutrients. It will take about 20 pounds of a dry feed such as the average milk replacer to equal 100 pounds of whole milk in energy value, and it must have about 16 per cent digestible protein (20 per cent or more of total protein) to equal the milk in protein. This means that if a milk replacer sells at 20 cents per pound, we would not save any money unless milk sells for $4 per hundred or more, even if we assume that the replacer is fully equal to milk in results. We certainly can't save enough to pay for our trouble unless we can buy a 25-pound bag of replacer for the net farm price received for 100 pounds of milk.

Should We Use Substitutes?

Won't it hurt our market if we use substitutes for milk in raising calves? Is this the same as using oleo on our tables? It certainly won't help milk prices during a surplus milk period if we put on the market the milk which has been used for raising calves. Possibly it's not quite like using oleo on the table, for the milk replacers usually contain at least one-third milk products such as dried skim milk or dried whey, and some of them are made up almost entirely of such milk products. The fact that most manufacturers feature the milk products in their advertising indicates that they recognize them as the best part of their feed. But, in the long run, we *will* help our own market by using milk for calf feeding.

Are we skimping too much on milk for calves? A dollar's worth of milk saved means an extra dollar on the milk check. But a good farmer will be glad to invest that dollar if he can see a chance to get two dollars back a couple of years from now. Suppose we feed an extra hundred pounds of milk to each of our heifer calves, and get better growth as a result. If because of this extra growth we can freshen these heifers on the average a week younger, the profit on this extra week will easily pay back the cost of the extra milk fed. And the bigger, growthier heifer goes right on paying extra dividends on the better feeding as a calf. Research has shown that better fed heifers come into heat and may be bred at a younger age than poorly fed, stunted ones.

Should Milk Plants Promote Replacers?

The milk plant would probably like to get a bigger volume of milk, so it might look like good business to encourage use of milk replacers. But the plant man, like the farmer, must not be short-sighted in his thrift. He likewise should be glad to sacrifice a hundred pounds of milk today if it will mean two hundred pounds in the future.

Both the plant man and the producer have another very important stake in well-grown-out heifers. The milk plant needs more of its milk during the winter months. The producer would like to have more to sell then, because prices are better, and he has more time to take care of his cows. For that reason, fall freshening is desired. Suppose we start with all of our cows freshening in the fall. The heifer calves born then will be the milking cows of the herd in a few years. The October-born heifer can be an October freshening cow only if she is bred and settled at 15 months of age. If we wait until 18 months, she comes in January, or if we wait until 21 months, she freshens in April. To keep a fall-fresh herd, the producer must start breeding his heifers at about 14 months. It can be done with thrifty, well-grown heifers, but it won't work if they are stunted or undersized. A little extra milk to the calf can be a big help, and it will return good dividends.

Skimping on milk may not always be thrift. The dairyman should not use milk wastefully in his calf feeding, but, on the other hand, he should not skimp blindly. There's no point in buying replacement feeds to save milk unless there is a worth while saving without sacrificing growth of the calf. Even if we give the replacer credit for being fully as good as whole milk (pound for pound of dry nutrients), we must be able to buy a 25-pound bag or package of the replacer with the net price received for 100 pounds of milk in order to realize a small saving.

If feed can meet this challenge on price, then it is time to give careful consideration to results in growth of calves and effect on the milk market.

Plan To Visit Us In Our New Home

VIRTUE OF ALDARRA
11591—622—Jr3—305C—2x
13175—623—Jr4—305C—2x
*17978—*883—5yrs—365C—2x
2nd for milk, 5th for fat

Her Son

HENSLEE FARMS GALAHAD'S VIRGEL
Sire: Langwater Sir Galahad
His Get is outstanding

Her Daughter

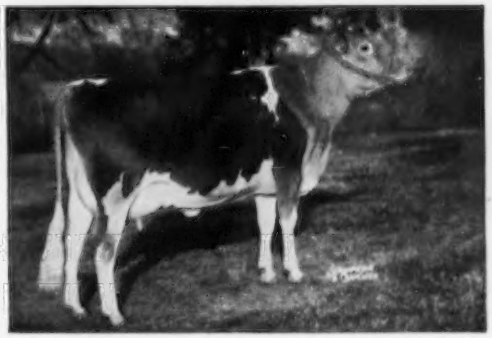

WESTERN GLOW FAME'S VIRTUE
*15190—635—Jr2—365—2x, Class Leader 2nd place for milk. Honorable Mention 2-year-old, 1954. A son, Henslee Farms V. Fame, is in service at Gayoso View Farm, Horn Lake, Mississippi.

Virtue's last calf is a heifer by Welcome In Clara's Oberland and Fame's Virtue is safe in calf to Welcome In Clara's Oberland.

The Welcome Mat Is Out. — Plan To Visit Our Herd

HENSLEE FARMS

Route 2, Box 454

EDWARD B. HENSLEE
Owner

ARLINGTON HEIGHTS, ILLINOIS
Phone: Clearbrook 3-7347

FLOYD KRAUTER
Manager

It has been our policy...

To add some new blood to our herd through the purchase of outstanding females from time to time.

HERE ARE TWO SUCH FEMALES

ELDERBROOK CALLA'S BARBARA
Very Good '53 '54
13645—723—Sr3
A daughter of Nyala Supreme Steadfast.

NEW HOPE FASCINATOR'S ONEITA
Excellent '52—Very Good '54
11412—676—Sr2—365C—2x, 13540—703—Sr4—365C
A daughter of Boulder Bridge Fascinator.

Other good cows to recently complete records in our herd

Luxerin Matchless Prim	13004—670—Jr3—365C
Hill Girt Janice	10849—622—Sr3
Eskdale Baron's Siren	13398—634—Sr4

The Eskdale Farms herd has been classified 7 times since 1947, and each time the herd has shown a definite improvement. In 1953, 21 head were classified and 95% of the animals were above the line.

3 Excellent
9 Very Good
8 Desirable
1 Acceptable

14 Excellent in Dairy Character
6 Very Good in Dairy Character
8 Excellent in Body Capacity
7 Very Good in Body Capacity
13 Excellent or Very Good in Mammary System

Our last Classification was June 23, 1955, with the following results:
28 HEAD CLASSIFIED—2 Excellent—13 Very Good—10 Desirable—3 Acceptable
100% Classified Desirable or better in Fore Feet and Legs, Dairy Character and Body Capacity.

We believe that cows like these, cows that have demonstrated through classification, and through official production performances, are the kind you would select as the dam of a herd bull. YOU DON'T HAVE TO GUESS ABOUT ESKDALE COWS . . . WE CLASSIFY . . . WE TEST . . . THE RECORDS SPEAK FOR THEMSELVES.

MAKE YOUR NEXT BULL CALF AN ESKDALE BRED BULL

WRITE US YOUR NEEDS. VISIT OUR FARM

VISITORS AND INQUIRIES ALWAYS WELCOME

Eskdale Farms

T. B. Accredited
Bang's Certified

Mr. and Mrs. John R. Kimberly
Owners

Laurel Heaney, Manager
Paul Porter, Herdsman

Neenah, Wisconsin

Dressed for chores— or children

THE 1955 CHEVROLET DELRAY *features club coupe styling, sedan roominess, and a washable all-vinyl interior that's made for family wear.*

A CHEVROLET DELRAY doesn't mind dusty overalls . . . or the children's feet . . . or a few boxes of tomatoes piled onto the back seat. Its handsome, hardy all-vinyl interior wears like saddle leather! There's nothing to keeping it looking new. This is one car you can take soap and water to *inside.*

Like all Chevrolet models, the Delray has a clean, uncluttered look about its styling. Tie that to one of the new engines (either a six, or the 162-horsepower V8 or the 180-horsepower V8) and you've got a car to be proud of. Many of the things you'll especially like about your Chevrolet—outrigger rear springs, Anti-Dive braking, a big 12-volt electrical system—are features that a lot of other cars wish they had. Your Chevrolet dealer's the man to see. . . . Chevrolet Division of General Motors, Detroit 2, Michigan.

Stealing the thunder from the high-priced cars!

The
motoramic
Chevrolet

Sanitary Quarters Breed Healthy Thoroughbreds

VAN-SEC INSECT SPRAY—DIRECT FROM FACTORY TO YOU AT 40% SAVING. MADE WITH PYRETHRINS, TECHNICAL PIPERONYL BUTOXIDE AND BUTOXY POLYPROPYLENE GLYCOL WITH ONLY 92.92% PETROLEUM DISTILLATES, TO GIVE YOU A SAFE, SURE-KILL SPRAY. YOU SPRAY THE COWS, THE BARN AND THE FEED ROOM TWICE WEEKLY AND YOU HAVE THE CLEANEST PLACE EVER. **VAN-SEC** IS REPELLENT FOR LIVESTOCK AGAINST HOUSEFLIES, STABLE FLIES, ETC. . NON-POISONOUS TO MAN OR ANIMAL, WHEN USED AS DIRECTED.

TELEPHONE — WOODLAWN 3-0386

C. P. VAN DOREN MANUFACTURING COMPANY

Camden 5, New Jersey

Selling at Little Valley, N. Y., on Sept. 14
A Blue Ribbon Winner
MAY RICH LEADERS FIREFLY, on HIR—2x—Jr2 with 6115—272—182 days. Due again Nov. 27. By McDonald Farms Pro Leader out of Silver Forest Royal Fira (former State Champion), 12763—562—Sr4—HIR—365C—606, 12236—520—5yrs—HIR—302C—2x.
(See page 962 of this issue)

E. M. Granger, Jr.
Auctioneer
Thompsonville, Conn.

National DAIRY CATTLE CONGRESS

Invites You To Attend Your National Show

ENTRY CLOSING DATE, September 8, is the last day to make entry to exhibit at your National Show. Last year there were exhibitors from all of the 48 States and Canada at the National Dairy Cattle Congress.

PLAN TO ATTEND. To every Guernsey breeder or potential breeder is extended a cordial invitation to attend your Show, October 4 and 5. The finest Guernsey Cattle in the country, many being State Fair winners, will be competing for National honors. You'll enjoy the many educational exhibits on the grounds. Like to visit? Then you'll enjoy the friendly atmosphere that abounds at the Exposition. You'll enjoy renewing old acquaintances and making new ones at the ringside and at the Guernsey Banquet, Tuesday, October 4.

EVERYTHING in the DAIRY WORLD

OCT. 1-8 WATERLOO IOWA

Midwest Type Conference

BY GEORGE W. CHAMBERS

SUNESLOPE FARM, owned by O. R. and Allan Bentley, Ames, Iowa, was the scene of the annual Midwest Judging Conference on June 28 and 29. The outstanding Bentley herd provided excellent classes for the conference. Thirty-five leading Midwest Guernsey judges attended, and the group assembled at the college on the evening of the 28th for a discussion session. Dean Kildee attended the meeting and entered into the discussion. Professor A. R. Porter, Chief of the Dairy Husbandry Division, and Fred Foreman, a member of the dairy staff, had charge of arranging room facilities and made plans for the meeting at the college. The college judging team squad acted as leaders for the judging workout on the 28th.

Those in attendance were tremendously impressed with the unusual size and strength, and obvious producing ability of the Bentley herd. One of the interesting things about the herd is that it has been bred primarily for high production, with only incidental attention given to type, and yet it has developed into one of the really good type herds in the Midwest. In a reclassification on the day before the conference, out of 23 head, two were Excellent, 16 Very Good, and five Desirable. The herd has made headlines the last few years due to a large number of class leading records.

As grand champion of the day's show, Mr. Colebank selected Suneslope's Charming Elite. "Elite" is the present National record holder in milk and a former National record fat producer, Jr2—HIR—365C—2x.

Lawrence Colebank, Official Classifier, acted as conference leader and official judge. The men liked his judging and were much impressed with his ability to explain his placings.

George Hargrave, a college student from Ames, assisted the Bentley's in breaking the herd to lead and he did an excellent job.

The group was unanimous in their praise of not only the good Bentley herd but also the fine manner in which the day's program was handled by Mr. Bentley and Allan.

Applicants for Membership

THE following Guernsey breeders have applied for membership in The American Guernsey Cattle Club:

INDIANA: Herman Stocksdale, Union City, recommended by Wayne Brewer.

NEW JERSEY: Bassett Estates, Inc., Pottersville, recommended by George M. Newlin.

Selling at Little Valley, N. Y., on Sept. 14, MAPLE BORDER PRE GLORIA, bred heifer due Dec. 11 to Fra-Mar Pharaoh. By McDonald Farms Pre Leader and out of a granddaughter of Damian Victor of Ridglydale, from one of the best cow families in Western New York.

(See page 962 of this issue)

S. O. Bigler

GUERNSEY breeders will be saddened to learn of the death of S. O. Bigler, Elkhart, Ind., on April 23, just prior to his 75th birthday. Mr. Bigler started breeding Guernseys over 33 years ago and Lawnsett Farms Guernseys went to many prominent herds throughout the country. Some top foundation cows went to present day herds, including Gaylord Guernsey Farms, Oklahoma City; Mulhocaway Farms, Clinton, N. J., and Oscar W,eaver's Yellow Creek herd at Goshen Indiana. Many times the Lawnsett herd led in the Elkhart County DHIA.

Mr. Bigler was one of the leaders in establishing Elkhart County as one of the prominent Guernsey counties in America, and his leadership and counsel will have its influence in years ahead. He served the Elkhart County association as secretary-treasurer for many years, and started Guernsey 4-H calf club work in Elkhart County, which has grown to around 50 boys and girls enrolled at the present time. He was always influential and instrumental in bringing buyers to the county and in promoting Elkhart County Guernseys.

The present Lawnsett Farm and herd will be continued by his son, Claude Bigler and family. Mr. Bigler is survived by his widow, seven children, eight grandchildren and eight great grandchildren.

Dr. McCarty Appointed to Veterinary Staff at Wyeth Laboratories

DR. ROBERT T. MCCARTY has been appointed staff veterinarian for Wyeth Laboratories in the southwestern states and on the West Coast, it was announced today by William B. Dean, director of veterinary sales. He will have his headquarters at the Wyeth offices in Dallas.

Prior to his appointment, Dr. McCarty has served for four years at New Mexico College of Agriculture as experiment station veterinarian, with the rank of associate professor. Previously he had engaged in private veterinary practice for two years.

He is a graduate of Texas A and M College of Veterinary Medicine and is presently a member of the national standing committee of Alpha Gamma Rho, national agricultural fraternity.

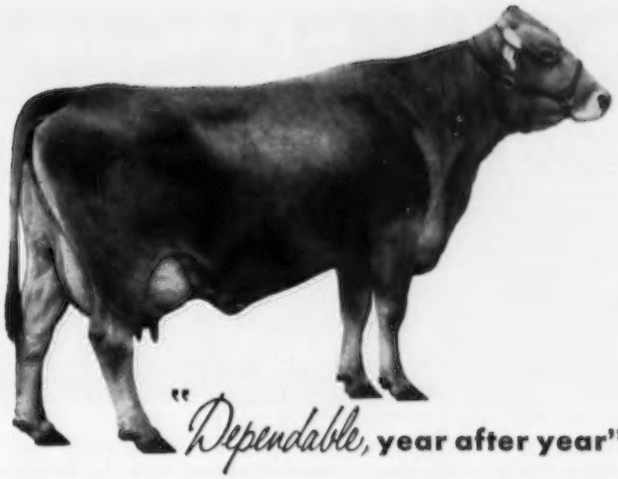

"Dependable, year after year"

So writes William Viers, Farm Manager, Pleasant View Farm, Lowell, Indiana, referring to his Champion Brown Swiss, Lady's Gypsy Girl F., 86633, and Champion Rapid-Flo Fibre Bonded Filter Disks.

Gypsy is now the highest lifetime producer of her breed. Day after day Rapid-Flo Filter Disks are used by more milk producers than any other brand. So both qualify as outstanding champions in performance.

Reliability and safe filtration are engineered into Rapid-Flo Fibre Bonded Filter Disks. You'll find it pays off in better quality milk and cream to use Rapid-Flo Fibre Bonded Filter Disks and the Rapid-Flo Check-Up.* Insist on Champion Rapid-Flo Fibre Bonded Filter Disks in the Blue Box.

*Improve milk quality—cut costs with the RAPID-FLO check-up for mastitis and sediment

A simple daily procedure endorsed by sanitarians and health authorities that can help prevent loss of milk and cows.

1. After filtering each can of milk (10 gallons or less) the used filter disk is carefully removed from the strainer and placed on a cardboard to dry.

2. Examination of the used filter will indicate precautionary steps necessary to secure clean milk.

Filter Products Division
Johnson & Johnson
4949 West 65th Street Chicago 38, Ill.

Copyright 1955, Johnson & Johnson, Chicago

PLEASE MENTION
THE JOURNAL WHEN ANSWERING ADVERTISEMENTS.

The GAREY CATTLE SALES

Provides you a complete service in:

1. Private Treaty
2. Dispersal Sales
3. Consultation

BUZZ GAREY

100 Walnut Lane CYpress 5-2941 Morrisville, Pa.

GOING STRONG

On Selections for the

ESSEX COUNTY GUERNSEY BREEDERS' ASSOCIATION SALE

WEDNESDAY, SEPTEMBER 28, 1955

At the Fairgrounds, Topsfield, Mass.

Indigo Hill—We liked Indigo Hill Noble Toinette, a bred heifer by Fairlawn K. Nobleman, out of a dam with 10508—543—Jr3—HIR—365—2x. She is a big strong heifer.

Mistydale—A four-year-old cow, Mistydale Aria, due August 12. She is out of Great Spring Topaz, Everett Dutton's top brood cow with a string of good records including 11648—641—8yrs—305—3x.

Great Elm—A fresh Phil daughter out of Great Elm His Grace, 13253—628—Jr2C. She is a sharp one.

Elmcrest—A fresh four-year-old, Elmcrest Farm's Phyllis, with 8731—404—Jr2—HIR—305C—2x. She is by Great Elm Royal Philosopher out of a dam with 11766—605—6yrs—HIR—305C—2x.

Alfalfa—Right from the top, a four-year-old, Alfalfa Farm Freda with 7316—333—Sr2 in 208 days. Her dam is Lincoln St. Fancy Free, that traces to Dunwalke Rosebud's Butterfat. Bob Murray says, "I know this cow's pedigree for 10 generations. She can't help but be a good one."

Larch—Asked for Larches Duchess Virginia, due September 20. A Charlescote Valencian daughter with 12045—532—Jr2C. Or, a bred heifer, Larches Viviane, by Flying Horse Flute's Trumpeter. Both of them from the same female family.

Saracen—Both, or at least one, of two real nice three-year-olds. Saracen Halley's Joy with 9428—433—Jr3—HIR in 289 days, whose sire is Langwater Halley, and Saracen Joyful, 2nd prize two-year-old, 1955 Essex County Spring Show. She has 1618—69—Sr2—HIR in 45 days. "Buzz" is really helping, like the good president he is.

Groton House—Mr. Winthrop is in Europe and we hope for an early decision on Groton House Noble Milly, a bred heifer out of a Caesar daughter, Groton House Caesar's Molly with 13474—608—Sr4—365C.

Wethersfield—A 3-year-old and a bred heifer from the Antietam Sonsie family. Antietam H. Sonia, just completed a two-year-old record of 11803—597—Jr2—365 (pending), by Fairlawn Actor's Holliston. Wethersfield Sonye, due in October, by Wethersfield Ernest.

Edgewood—Here we struck pay dirt and got a nice pair of twin bred heifers, by Flying Horse Fair Holliston out of Edgewood Peer's Sarah, with 12871—630—Sr3C.

Kitchener—A real sharp stylish bred heifer by Kitchener Almo's Levity out of Kitchener Fashion's Marylyn, with 11158—607—Jr4C.

Elmhaven—A stylish bred heifer by Charlescote Broadcaster out of Elmhaven Polly Anna, with 8577—415—Sr2—305C—2x.

Hanover Hill—A bred heifer, properly named, Hanover Hill Beautiful, by Hanover Hill Gallant out of Hanover Hill Julea, with 7595—395—Jr2—305C—2x. An open heifer and a flashy one . . . by Fra-Mar Farm Pharaoh, out of Hanover Hill J. Ringleader with 9346—547—5yrs—305C—2x (pending).

McDonald—Consigns for the first time to this sale and sends a nice pair of bred heifers, McDonald Farms Lady Terese, a double granddaughter of McDonald Farms Deressa (E '47 '48), with 15959—744—AA and McDonald Farms Jolly Tabitha, by High Neptune out of McDonald Farms Noble Rilma (VG '54), 12189—615—Sr2—365.

Wyno Farm—Wandamere Pan's Patience, a bred heifer due in October. By Chuckanut Peter Pan out of Ivy Oak Babette's Beatrice, 12645—687—Sr4C. This is a real toppy heifer.

See the July 15 Journal for a report of the first selection trip.

Watch the September 1 Journal for notes on later consignments.

SALE COMMITTEE MEMBERS

Corey C. Garey, Chairman
Rex O. LeParmentier
Robert Murray
Thomas Prentice
Andrew Warner
Arthur Barnard
Harry Koch
A. J. Young

SALE MANAGED BY

SEATH AND SHULTZ SALES SERVICE

PETERBOROUGH, N. H.

Mike Seath
Far Hills, N. J.
Ph. Millington 7-0756

E. M. (Mort) Granger, Jr.
Auctioneer

Earl Shultz
Peterborough, N. H.
Ph. 124 and 113

WANTED—NOW

Reliable, experienced, barn man and milker in small herd of Registered Guernseys on HIR—2x milking. Married man preferred, house, milk etc. supplied, excellent working conditions.

Box 178
Guernsey Breeders' Journal
Peterborough, N. H.

Jackson County, Mich., Barbecue and Dairy Smorgasbord

ONE of the big events in Jackson County, Mich., was the Chicken Barbecue and Dairy Smorgasbord held on June 26 at Crispell Lake 4-H Camp. The Barbecue is an annual event, but this year Jackson County farmers and distributors are really putting on a drive to melt away the dairy surplus and it was devised to have a dairy smorgasbord. Over 850 people were in attendance.

Harold Dancer, Jackson, was chairman of dairy products, assisted by Max Terry and Will Richardson. Banners from the American Dairy Association told the crowd to drink three glasses of milk a day and consume lots of ice cream. Dairy products were donated by the Jackson area producers and distributors, with 1,200 half pints of milk being consumed, 1,100 ice cream cups, 10 quarts of cream, 15 lbs. of butter, 120 lbs. of cottage cheese and 60 lbs. of various other cheeses.

All kinds of milk, cheese and dairy literature were made available to the public. GOLDEN GUERNSEY diet books proved very popular.

Methods of Preventing Milk Fever

STANDARD BRANDS, INC., announces that Fleischmann's FIDY Irradiated Dry Yeast Type 142-F, a high potency source of vitamin D, may now be used in mixes as an aid in the prevention of milk fever.

The new method of preventing milk fever in dairy cows by feeding large amounts of vitamin D, 5 to 7 days before calving, was developed at the Ohio Agricultural Experiment Station. Results of many years of research by J. W. Hibbs, W. D. Pounden and others at the Ohio Station, indicate this preventive procedure is relatively simple, safe and effective.

Standard Brands assisted in the financial support of the project during the early stages and has maintained close contact throughout the experiment.

Selling at Little Valley, N. Y., on Sept. 14, a Victor daughter (they're tops and scarce), EL MOORE FARM D. VICTORIA, bred heifer due Oct. 18 to the Fra-Mar Pharaoh son, Moreau Farms Chief. Her sire: Damian Victor of Ridglydale, AR. Her dam: Douglaston Baroness Datia, 10761—546—Sr4—HIR—365, —2x, 11183—567—5yrs—HIR—305C—2x, traces 3 times close-up to Shuttlewick Mirth. (See page 962 of this issue)

Neel Named COBA Field Supervisor

LAWRENCE "LARRY" E. NEEL, JR., joined the Central Ohio Breeding Association management staff on July 1 as a field supervisor. Prior to this time Larry had served for more than three years as a COBA technician in Muskingum County.

Larry is well qualified for his new position. He has been active as a 4-H Club leader and this year is an advisor to the Muskingum County Dairy Club. The new field supervisor is married and has a four-year-old son, Keith.

Milk By the Yard?

JIM HALL'S column in American Agriculturist describes experimental milk packaging under development at Cornell University. Plastic tubing is filled with milk and then pinched off and heat-sealed at one-quart and two-quart marks.

Top Position Available Now

Experienced man to take complete charge of Registered Guernsey Herd, fit cattle for shows and sales, and know how to make good records. Good salary.

Apply: **George J. Pollack,**
Pine Grove Farm,
R. F. D. 5
Binghamton, New York

Selling at Little Valley, N. Y., on Sept. 14, OLD MEADOW PRECIOUS, bred heifer due Sept. 27 to Dunwalke Coronation Lad, son of McAfee's Ellen, E '52 '53, 25188—1144—10yrs—365. Her sire is Locust Grove H. Actor, and her dam Sterling Poppy, 10232—513—Jr4—305—2x—DHIA. Dam's maternal sister has 19111—882—6yrs—365C.

(See page 962 of this issue)

STROHMEYER & CARPENTER, Inc.

Photographers of Animals

White Plains - Box 788 - New York

Feed Company Appoints New Managers

BURTON W. HALES, President of Hales and Hunter Co., Chicago, announces appointment of Erle M. Ellis as General Manager and Edward E. Woolman as Assistant General Manager of the Red Comb-Pioneer Feed Division.

Prior to joining Hales and Hunter Co., in 1945, Erle was associated with the Farm Service Division of General Mills and the Urbana Mills, Urbana, Ohio. He has been a member of the Executive Committee of the Red Comb-Pioneer Feed Division for the past seven years and will now serve as Chairman.

Edward E. Woolman joined Hales and Hunter Co. in 1938. His experience includes working as an assistant in the Biological Laboratory, Sales Representative in the Southern States, Personnel Director and Assistant to the General Manager of the Red Comb-Pioneer Feed Division.

Ed has been a member of the Executive Committee of the Red Comb-Pioneer Feed Division for the past seven years. He was recently nominated as an Officer and Director to the Foundation for American Agriculture.

Hales and Hunter Co. is one of the oldest companies in the formula feed business.

Chat . . .

LEWIS MARTIN, Wakarusa, Ind., is nearing the completion of remodeling his barn to handle the good Guernsey herd that he is getting started. The remodeling includes a new section that will contain calf pens and a stanchion section to handle approximately half the milking herd in connection with a loose-housing arrangement for the balance of the herd. The addition of box stalls makes a very efficient and practical arrangement for Mr. Martin to handle his herd.

Please mention the Journal when answering our advertisers!

SOLVE YOUR PROBLEMS

FARM-ENGINEERED

BARN CLEANERS SILO UNLOADERS & BARN EQUIPMENT

Write for complete literature and nearest distributor.

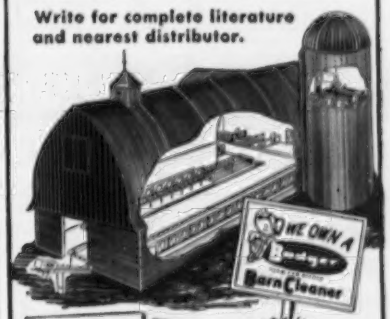

Installation and Service Specialists in All Dairy Sections of U.S.A. and Canada.

Please send the following literature
Barn Cleaners ☐ Silo Unloaders ☐
Barn Equipment ☐

Name
Address
City State

BADGER-NORTHLAND INC.
BOX 31, DEPT. G KAUKAUNA, WIS.

Standard's "EASY ALL" Comfort Stall Sure Gives Me Pasture Comfort

Which Means GREATER PRODUCTION For MORE PROFIT...

- ADJUSTABLE FRONT BARRIER —Fits all sizes.
- WELDED CURB POST ASSEMBLY—Gives greater strength and durability.
- RELOCATED STALL COCK —Eliminates "stall stretch".

SEE YOUR STANDARD DEALER TODAY OR WRITE FOR COMPLETE DETAILS.
ATTENTION DEALERS . . . A few choice dealerships still available. Write for details.

STANDARD EQUIPMENT, INC.

Manufacturers of a Complete Line of Dairy Barn Equipment
BEL AIR, MARYLAND

Windows, Double Post Stall, Feed Truck, Water Bowl, Wall Cabinet.

Selling at Little Valley, N. Y., on Sept. 14, OPEN HEARTH IRIS' JEAN, bred heifer due 9/26/55. By Open Hearth Iris' J. C. (Foremost J. C.—Rex's Iris, Excellent daughter of Rosemount Rex) and out of Open Hearth Valor's Genie, VG '53, 10046—511—Sr4—HIR—305C —2x.

(See page 962 of this issue)

$5.25 TATTOO MARKER

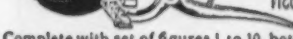

EXTRA LETTERS OR FIGURES - 25¢ EA.

Complete with set of figures 1 to 10, bottle of ink and full instructions, all for $5.25, postpaid.

CATTLE BLANKETS

Made from quality materials, expertly tailored, all sizes. Prompt service. Write for circular and prices.

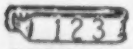

EAR TAGS

Several kinds to select from. Write for prices.

NECK CHAINS

1. Bright silvery finish chain.
2. Solid brass number plates.
3. Key ring fasteners
4. Priced reasonable.

FREE CATALOG

Illustrating neck chains, ear tags, marking devices, syringes, veterinary instruments, brushes, combs, clippers, horn and hoof tools, remedies and hundreds of items for the stock raiser. —Write for it.

BREEDERS SUPPLY CO. COUNCIL BLUFFS IOWA

Applicants for Membership

The following Guernsey breeders have applied for membership in The American Guernsey Cattle Club:

KANSAS: Maude Bryan, Waterville, recommended by Jesse E. Tuttle.

KENTUCKY: Joseph F. Kahmann, Walton, recommended by Joseph Kahmann, Jr.

MARYLAND: R. A. McCauley and Sons, Hagerstown, recommended by H. W. McElwee.

MICHIGAN: Muriel Graves and Henry and Karl Luitje, Hale, recommended by Howard H. Colby.

MISSISSIPPI: Summers Brothers, Nesbit, recommended by Dudley B. Bridgforth.

Fayette County, Pa., Family Night

By Wm. H. Juzi

The annual Fayette County G. B. A. Family Night was held in the Indian Head Community Hall, Indian Head, Pa., on June 3. This has become an annual affair in which all members bring their wives and children. Approximately 75 were present at this meeting which was opened with the showing of movies by James Connolly, Assistant County Agent, Fayette County. The "Golden Heritage" film was shown. Entertainment was furnished by a brother and sister tap dancing team, and a boy who played the guitar and sang. The business part of the meeting was presided over by William Jackson, President.

Wade White, Fieldman of the Pennsylvania G. B. A., gave a short talk on his trip to the annual meeting in Los Angeles, and reported on the Los Angeles milkshed. Rex Carter, County Agent, stressed the importance of efficiency in farm operations today and the importance of optimism in what we are doing.

After the close of the meeting, a light lunch was served by the wives of the members, and GOLDEN GUERNSEY MILK was supplied by Rhodo-Den Dairy, Mill Run.

Yellowstone, Mont., Annual Meeting

By Mrs. R. E. Banderob

The annual meeting of the Yellowstone G. B. A. was held in Billings, Mont., on June 7. Plans for the coming year include field day at Grosacres Farm, owned by Mr. and Mrs. Fred Groskop, and a display of Guernseys at the Midland Empire Fair.

The following officers were elected: H. E. McLaughlin, Billings, president; Mrs. F. Groskop, Billings, vice-president, and Mrs. R. E. Banderob, Warden, secretary-treasurer. Directors are: Herman Becker, Balantine, Dan Vogel, Balantine, and Clarence Walters, Billings.

For Sale — 20 Bred Heifers

Due August — September — October and November

T. B. Tested — Vaccinated — Bang's Free

Nicely grown, good type, mostly Flying Horse.

A good buy for $280 average. Will divide to suit buyer. All in one herd in New York State. A few close-up cows.

DUNN'S TOUR — Schoharie, New York

VETERINARY PRODUCTS DIRECT to YOU

All the latest effective treatments employed by leading veterinarians and herdsmen. *Discounts available on quantity shipments.*

Write for our Dairy Bulletin and Veterinary Catalog.

ANCHOR SERUM CO.
of INDIANA, INC.
INDIANAPOLIS 6, INDIANA

J. C. Marlow

JOHN C. MARLOW, President of the J. C. Marlow Milking Machine Company, Inc., Mankato, Minn., who founded and developed a company of nationwide proportions after he was 70 years old, died the night of July 17 at a Mankato hospital at the age of 77. Possessing what seemed to be almost limitless energy, J. C. Marlow established the J. C. Marlow Milking Machine Company in 1947 after many years of working for another milking machine manufacturer. Within a short time he had set up a nationwide sales organization, and the Marlow Milker was put into use by owners of some of the largest and best-known dairy herds in the country.

Mr. Marlow was noted for his characteristic of exactness to even the most minute detail in everything he undertook, and to his determination to see anything started brought to a successful conclusion. His efforts, regardless of whether or not to his own direct advantage, were extended well beyond the "call of duty." He was a pioneer in the milking machine industry, and up to the time of his death was the oldest living man in the industry.

Applicants for Membership

THE following Guernsey breeders have applied for membership in The American Guernsey Cattle Club:

MINNESOTA: Ed Miller and Sons, Oakland, recommended by Carl E. Kehret; Raymond H. and Sylva Thompson, Waseca, recommended by L. V. Wilson.

NEW YORK: Mollenhauer Brothers, Rosendale, recommended by A. H. Chambers.

NORTH DAKOTA: Wegenast Brothers, Edgeley, recommended by Allen D. Meyer.

TENNESSEE: Bonny Oaks School, Chattanooga, recommended by William L. Bork Memorial Hospital.

Daisy Cattle Markers

Solid brass tags and brass-plated chain.

No. 21—FOR NECK. Adjustable. Tags numbered both sides. $13.25 per dozen.

No. 17—FOR HORNS. Adjustable. $9.20 per dozen.

No. 38—DOUBLE PLATE NECK CHAIN. Upper portion strap, lower portion chain. $14.50 per dozen.

Write for catalog. Sample mailed for $1.00.

GOLDEN ARROW FARMS
Dept. 7 Box 7 Huntington, Indiana

Selling at Little Valley, N. Y., on Sept. 14, HILLCREST PREDICTION'S ELLEN,10513—486—Jr2—HIR—305C—2x. Fresh in August with 2nd calf. Sired by the Fra-Mar Pharaoh son, Moreau Farms Prediction, and out of Charity of Hillcrest (5 records on 2x average 9768—475—302 days).

(See page 962 of this issue)

40 — Registered Guernseys for sale; including twenty daughters of McDonald Farms Fore Publican, double grandson of Douglaston Lady Augusta out of McDonald Farms Helena with 724 fat at 8 yrs.

Bred heifers in calf to service of McDonald Farms Noble Ralph, son of Noble Peer (Hightime and Lady Augusta), out of McDonald Farms D. LaBelle with 684 fat as Jr3.

RECORDS. VAC. NEGATIVE. CAN BE PURCHASED INDIVIDUALLY OR AS A WHOLE

L. E. DENNIS, Sr.,
512 W. 13th St., STERLING, ILLINOIS

PERFORMANCE RECORDS

Give you a basis for choosing your Feeding Program

NYALA PRINCE'S FAWN

Choosing the right feeding program for your herd becomes easier when you **know in advance** how it will perform.

NYALA PRINCE'S FAWN
Owned by Nyala Farm, Greens Farms, Connecticut
Has Excellent Show Ring and Production Record.

1st Prize 4-year-old Connecticut State Show 1954.
Member of 1st Prize Best 3 Females Connecticut State Show 1954.
Member of 1st Prize Senior Get of Sire Connecticut State Show 1954.

Sr. 4Yr. — 15,564 M — 840 F (pending)
Jr. 3Yr. — 14,980 M — 785 F

Good Cows, Good Management and PIONEER FEEDS Make Great Partners!

For full details on the PIONEER FEEDING PROGRAM see your hometown PIONEER dealer or write . . .

HALES & HUNTER CO. — 141 W. Jackson Blvd., Chicago 4, Illinois

Mills at: Chicago, Ill. • Lexington, Ky. • Marshall, Mo. Wilmington, Del. • Cartersville, Ga.

PIONEER® DAIRY FEEDS

ALDERNEY - BROOKLAWN FARMS

PLAN NOW TO ATTEND
SALE OF 200 ALDERNEY-BROOKLAWN GUERNSEYS
AT THE FARM, SEPTEMBER 29 AND 30, 1955
200 HEAD OF COWS—BRED HEIFERS—OPEN HEIFERS
MANY ARE DUE THIS FALL

All animals in the sale were hand picked by Harry Pate and John Merryman and represent the tops in our herd. We are maintaining our bull battery to carry on our breeding program. Either Harry or Johnny can verify the authenticity of this sale.

This sale is not a dispersal—it is necessary due to the loss of a large acreage of land formerly rented to us. Thus the herd is being reduced to fit the farm. The bloodlines of three great cow families are in the sale—Catamount Melody, Horse Shoe Conrad's Lillian and Vallevue Butterfat Beauty.

Granddaughters in Sale

Trumpeter's Alta
10505—548—Jr2—365C—2x
13345—690—Sr4—365
15366—767—6yrs—365C
16442—824—7yrs—365C—2x
Former Class Leader
Dam of **Brooklawn's Queen King**

Progeny in Sale

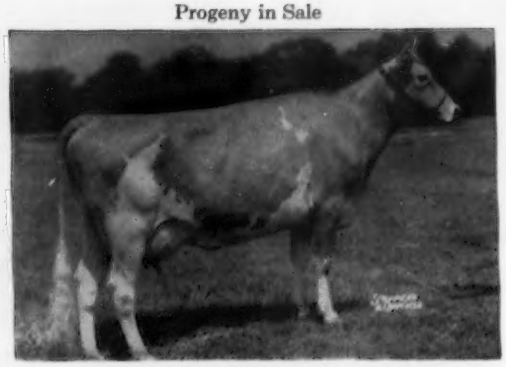

Brooklawn Maid Queen, E '47
10112—490—Sr2—305C—2x
11385—621—Sr3—305C—2x
14944—789—5yrs—365C
14968—768—7yrs—365

Sold to Coldsprings Farm, $2,500. Granddam of **Coldspring's Queen's Hollistar** and **Coldspring's B. R. Calumet.**

All Animals Calfhood Vaccinated and Dehorned
All Records Made in Stanchions—2X—3X Milking

Watch for further information in September 1 Journal.

Visitors Always Welcome

T. B. Accredited 398931

Vaccinated—N. J. Bang's Free No. 184

ALDERNEY-BROOKLAWN FARMS

MORRIS PLAINS, NEW JERSEY
J. L. MacDOUGALL, Superintendent

GREENWOOD FARM GUERNSEY DISPERSAL

(R. M. & MARION URQUHART, owners, Wayne Pa. ED TIFFANY, Manager.)

Monday, September 19, 12:30 Noon (D. S. T.)

AT THE FARM, located just east of Route 202, 3 miles east of Paoli, Pa.,
1¼ miles west of Valley Forge Interchange of the Pa. Turnpike.

COMPLETE LINE OF FARM EQUIPMENT WILL BE SOLD PROMPTLY AT 10:00 A. M.

73 Head—2 Bulls—35 Cows—11 Bred and 25 Open Heifers—62 Vaccinated

Bang's and T. B. Certified

The Urquharts, with the able assistance of Ed Tiffany, manager, have developed this outstanding herd with a planned planned breeding program which first of all demanded HIGH PRODUCTION combined with GOOD TYPE and POPULAR BLOODLINES. No females in this dispersal milked less than 35 lbs. of milk per day as Jr2-year-olds—the majority have done over 40 lbs. The herd has been on HIR. 8 cows in the sale have produced over 10,000 lbs. milk—majority in immature classes.

IN SALE is the newly acquired herd sire, MARLBORO ST. PATRICK, Jr. Ch., Chester Co. Show, 1949, Gr. Ch., Chester Co. Show, 1950, purchased at the Southbrook Dispersal. He is out of the great brood cow, and former Class Leader, MARLBORO LEADER'S CLARABEL, 12916—702—Sr4—305C—2x, 14513—730—6yrs—305C—2x.

ALSO IN SALE is a young son of WITCHWOOD J. MARS (King's Crown Jeweller—Midnight's Danice, VG '50, 14241—734—Sr3—365C) out of DELWAKE NAOME, VG '50, 13627—673—Sr2—365C—3x (Governor of Coventry—Delwake Gab's Queen, 9492—487—Sr2—305C—2x). He has three daughters, and 14 females carry his service.

COLDSPRING'S B. R. DESIGNER, a son of the World Record cow, DOTTY OF WEST SIDE FARM, E '47 '48 '49 '54, 25338—1329—11yrs, has nine daughters in sale, and some of the females are in calf to him.
Eleven different Curtiss Candy sires have daughters in the sale!

HOMINY HILL KING'S COURAGEOUS (Riegeldale Coronation King—Coronation Frieda, D '48, 11162—550—GG), sire of Wilgorlan Farms Success, Gr. Ch., N. J. & Pa., 1954, Best Uddered cow wherever shown in 1954 (she dam of Wilgorlan Farms Saturn, sold for $12,000, 1955 Guernsey Sale) is service sire to a number of females.

HOMINY HILL MUSIC PRINCE, $2,600 (Hominy Hill Coronation Prince—Hominy Hill Harp, 15642—854—Jr4C) full brother to Hominy Hill Prince's Harp, first 2-year-old of any breed to make over 1000 lbs. fat, 16739—1017—Jr2—365C—3x. Prince is also service sire to some females in the sale.

YOU LIKE TO BUY AT A DISPERSAL—IT CERTAINLY WILL PAY YOU TO SELECT SOME FOUNDATION STOCK AT THIS SALE.

SALE MANAGED BY: FOR CATALOGS WRITE

PENNSYLVANIA GUERNSEY BREEDERS' ASSOCIATION P. O. Box 491 Harrisburg, Pa.

WM. H. JUZI, Business Manager

WM. H. JUZI, Business Manager — Telephone CEdar 4-4062

DISPERSAL

John and Dorothy Tate, Owners

Union, S. C. — At the Fairgrounds

THURSDAY, SEPTEMBER 8, 1955, 12:30 P. M.

56 HEAD

40 Registered Guernseys —5 Grade Guernseys
4 Registered Holsteins — 5 Grade Holsteins
2 Grade Jerseys

T. B. Accredited — Bang's Certified

27 will be fresh near sale time. Also fall and early winter fresheners.

There are six daughters of **Langwater Dan**

Sire: Coldspring's Noble's Brilliant (sold $8,500)
Dam: Langwater Dainty (E '50)
12108—602—Jr2—365, 14509—690—Sr3—365

four daughters of **Nyala Prince's Majestic**

Sire: Nyala Peerless Prince
Dam: Nyala Supreme Faithful
13448—725—Jr3—365C, 15062—815—5yrs—365C

and four daughters of **Spar Hill MacStephen**

Sire: Spar Hill Duke of Windsor
Dam: Spar Hill Orchid, 14192—677—GG, 16197—795—A

— Write for a Catalog —

SEATH AND SHULTZ SALES SERVICE

PETERBOROUGH, N. H.

Mike Seath Far Hills, N. J. Ph. Millington 7-0756
E. M. (Mort) Granger, Jr. Auctioneer
Earl Shultz Peterborough, N. H. Ph. 124 and 113

You Can Afford To Own Your Own Herd Bull

YOUNGER CALVES WORTH THE MONEY

Selling For $300.

Bull calf born June 11, 1955. A son of Villa Crest Financier (Villa Crest King's Herod—Villa Crest King's Fancy, E '54, 13335—678—Jr3—365—2x, on retest making over 700 lbs. fat).

Dam of the calf we offer for sale is Russ-Glo Slogan's Betty (VG '55).

Excellent in Dairy Character and Very Good straight across the board on udder

11230—513—Jr2—365C—2x
12502—614—Sr3—HIR—365C—2x

Selling For $200.

Bull calf born April 13, 1955. A son of Villa Crest King's Justice, and out of Fuller Farms Nabess, VG in Shoulders, Body Capacity, Rear Udder, Excellent in Dairy Character.

8982—395—Sr2—305C—2x
10155—449—Sr3—301C—2x—DHIA
12317—560—Sr4—303C—2x—HIR

This is a milk cow. Has milked up to 60 lbs. on 2x this time.

Send for complete information on this pair. They are bred right—priced right.

COLLINWOOD FARM

R. 4 — Columbia City, Indiana

DICK HOLDEN (3053-W) HUGH HENRY (300)

HILLCREST DAIRY FARMS

"CRAGSCUT GUERNSEYS" — Producers and Distributors of GOLDEN GUERNSEY MILK

YOUR PICK OF 50 HEAD

FOR SALE . . . 30 Heifers

From 6 months to Breeding Age

All Dehorned, Vaccinated — From This Blood Tested, Accredited Herd

TOP BREEDING — PRICED RIGHT

Predominantly Tarbell and Langwater bloodlines. Nearly every heifer in this group is by one of the following two herd sires. **Both have milking daughters in the herd and on test.**

TARBELL CHAMPION BARRISTER
31 registered daughters
Sire: Tarbell Farms Double Champion, AR
(son of Peerless Margo, 18501—1013—Jr3C)
Dam: Tarbell Dauntless Babette
13657—683—Sr3C

GREEN MEADS FAMOUS
39 registered daughters
Sire: Langwater Vindicator, AR
Dam: Green Meads Lady Fae, 15287—756—Jr4C
1 AR son, 1 AR daughter

A. J. CUTTING
President

AUBURN, MASSACHUSETTS

HOWARD R. PEASE
Manager

PATE SALES

AUGUST 17 — CONOVER'S HIGHTSTOWN SALE at Glenburnie Farm, Trenton, N. J.

SEPTEMBER 16 — 54th GLENBURNIE SALE A consignment of fresh cows or springers.

OCTOBER 19 and 20 — WOODACRES DISPERSAL, Princeton, N. J. Co-managed with Seath and Shultz and The Merryman Company.

OCTOBER 21 — THE 16th NEW JERSEY GUERNSEY BREEDERS' SALE at Glenburnie Farm, Trenton, N. J.

NOVEMBER 18 — THE INVITATIONAL SALE at Glenburnie Farm, Trenton, N. J.

Breeders wishing to consign to our Glenburnie Sales are invited to notify us so that we can call on you to inspect any prospective entries.

THE PATE SALES COMPANY
2064 Lawrenceville Road, Trenton, New Jersey
Phone EXport 2-7587

FOR SALE PRIVATELY

2 Well-Bred Vaccinated Herds
with creditable AR records.

Majority of cows now fresh or close springers. Bred to well-known AR sires.

Write or call

THE MERRYMAN COMPANY — Sparks, Md.

Louis McL. Merryman — Phone Cockeysville (Md.) 57

John B. Merryman — Phone Manor 561-W-3

ERNOLA GUERNSEYS

"The oldest herd on AR test in Eastern Idaho"

We don't grow out many bulls . . . BUT . . . Here is one we felt was good enough

A WESTERN GLOW BOND O'WAR SON OUT OF AN OUTSTANDING DAUGHTER OF CHICONA NICIAS. Classified VG, Sr. & Grand Champion, 1st Best Udder, Int. Mt. Dairy Cattle Congress, 1952, 1st Aged and Res. Champ., 1954.

FOR SALE . . . **ERNOLA BOND'S SKIPPY** . . . Born December 12, 1954
Jr. Champ., Int. Mt. Dairy Cattle Congress, 1955.

Sire: WESTERN GLOW BOND O'WAR, see April 1 Journal, page 74, (now in service in the Cache Valley Breeding Association, Hyde Park, Utah). Traces to that great proved Butterfat sire, Hilltop Butterfat Count, top and bottom. He is sired by Western Glow Man O'War, a son of Western Glow Butterfat Maryann (E '48 '50). Sold for $14,600, *13825—763—AAA, former Class Leader. He is out of Western Glow Bonniebee (3 times VG), a Class Leader, *15233—791—Jr4—365—2x, 10th place for milk.

Dam: VALMERE QUAINT, 9606—523—Sr2—305C—2x, 9782—530—Sr3—305C—2x, 9903—549—Sr4—HIR in 325 days. She is a daughter of Chicona Nicias, AR, with 16 AR daughters up to 655 lbs. fat in 305 days—2x. Nicias has several 500 lb., 305—2x immature daughters. He is a son of Norlina of Chicona, 10697—590—Sr2—305C—2x, 10429—607—D—2x.

Ernest Escott and Sons
Route 2, Shelley, Idaho

ERNOLA GUERNSEY FARM

A Son Of NORMINE Has Been In Service
At Grasse Flats Farm . . .

It turned out just like Joe said—This bull is getting some good daughters for us.

WESTLYNN NORS'MAN — Born October 26, 1947

A son of CHEDCO MONARCH, out of NORMINE
The only 4-generation EXCELLENT cow family of the breed.

Dam of Nors'man

← **MARYMOOR NORMINE** (4 times E)
10960—531—Sr4
11665—583—5yrs—305C—2x
10373—538—6yrs—305C—2x

Her first 14 direct female descendants, 9 old enough to classify—6 E, 2 VG, 1 D.

A double Normine bull is being used to further intensify this breeding. CHIEF will be featured in our November 15 advertisement.

GRASSE FLATS FARM — Route 2 — New Plymouth, Idaho

Farm is located 1¼ miles Northeast of New Plymouth

WALKER F. LACRONE, Owner — Phone 4442

For a list of breeders Advertising and Directory of Idaho Herds
WRITE — **IDAHO GUERNSEY BREEDERS' ASSOCIATION**
HAROLD A. STEELE, SEC'Y — ROUTE 1, GOODING, IDAHO.

And HERE WE HAVE

IDAHO

Guernseys

ADELL FARM DISPERSAL

At The Farm, Redding Ridge, Conn.

Friday, August 26, 12:15 P. M.

51 Cows And Bred Heifers, 3 Bulls, 23 Open Heifers — All Dehorned

This is Fairfield County's highest producing Guernsey herd on HIR and DHIA test.
42 cows in milk have produced for the first 7 months of 1955
at the rate of 9600 lbs. milk, 474 lbs. fat.

Some of our recent HIR records and production credits are listed below:

	MILK	FAT	AGE	DIVISION
Cloverluck Princess Shangri-La	13189	655	Jr4	365—2x (pending)
	(Selling with 1 daughter. Due sale day.)			
Cloverluck Princess Diana	11028	505	Jr4	354 days—2x
	(Fresh, milking 55 lbs.)			
Orkil Farms Majesty's Actress	10488	483	5yrs	365—2x (pending)
	(Selling with 3 daughters)			
Fritzlyn Flashy Victory	9930	533	Sr4	344 days—2x
	(Fresh before sale. Selling with 1 daughter.)			
Biscoe Luma Lenfestey	9276	451	Sr3	305—2x
	(Selling with 2 daughters)			
Biscoe Betsy Lenfestey	6160	289	5yrs	162 days—2x
Biscoe Lucera Lenfestey	8910	475	Jr3	293 days—2x
Biscoe Levinda Lenfestey	9430	430	Jr4	218 days—2x
	(Selling with 3 daughters)			
Adell Farm Lerinda's F. Caprice	3340	124	Jr2	69 days—2x
	(Her son in sale)			
Grassland Hiwood D. Stella	10470	508	5yrs	281 days—2x
	(Selling with 1 daughter)			
Adell Farm Marene's Adaline	5380	276	Sr3	132 days—2x
Five Star Bettina	8380	387	5yrs	201 days—2x
	(Selling with 2 daughters)			
Walnut Grove Rain Drop	8920	412	7yrs	183 days—2x
	(Selling with 1 daughter)			
Ideal Lady Sunbeam	9060	441	9yrs	251 days—2x

Selling 6 daughters and 9 granddaughters of Fairlawn K. Senator, a son of Fairlawn H. Eastern King, AR, out of Fairlawn Peerless Heliotrope, 4 records all over 800 lbs. fat, 18235—1020—5yrs, 19052—1018—9yrs, VG '47 '48 '49 '51 '53.

31 daughters of Fritzlyn Jeanette's Flash—8 in milk by sale day. About 30 cows will be in calf to his service, see pages 809 to 811, August 1 Journal.

Sale Managed By DUNN, HARWOOD & CRABTREE, Cordaville, Mass.

Federal Accredited Herd No. 560138 — Connecticut Bang's Free No. 2173

JEANNE S. DELEVETT, Owner — GEORGE FERGUSON, Herdsman — ROBERT J. WOOD, Manager

ADELL FARM DISPERSAL

At The Farm, Giles Hill Road, Redding Ridge, Connecticut . . . 60 Miles From New York City

FRIDAY, AUGUST 26, at 12:15

51 COWS and BRED HEIFERS, 3 BULLS, 23 OPEN HEIFERS—All Dehorned

From Merritt Parkway take Exit 45 and Route 58 about 10 miles to Spinning Wheel Inn, then left 3/4 mile on Giles Hill Road. Same distance in opposite direction from Danbury . . . Route 202 to 58.

Herd producing at rate of 9400 lbs. 2x milk average for the year. The herd for which Horace Lanute of Nyala Farm selected the foundation . . . includes **Nyala** and **Fairlawn's** finest blood—daughters of 5 top **Fairlawn** bulls, 2 from **Nyala,** 2 **McDonald** and 31 daughters of **Fritzlyn Jeanette's Flash.** "Never have we offered a herd of which the neighboring breeders have spoken as highly. Some even phoned long distance to praise the cattle and the job Bob Wood is doing. They are unusual neighbors but the herd is likewise quite unusual and Connecticut Guernsey men mourn its dispersal." Dick Harwood. SEE AUGUST 1 JOURNAL, pages 809, 810, 811 for more information.

Selling with Daughter

BISCOE MONICA LENFESTEY
9419—495—Sr4—HIR—365C—2x

Selling with Daughter

OLD TIMBER'S HEIDI
18240—875—5yrs—365—2x

Selling Her Daughter

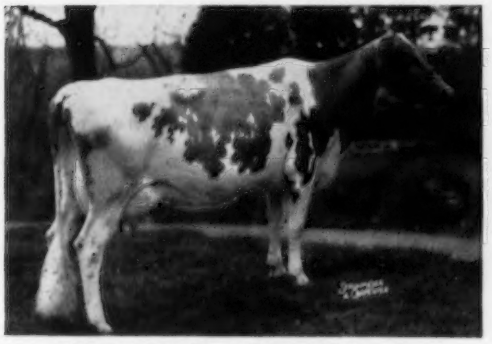

BISCOE CORAL LENFESTEY (VG '54)
9410—465—Jr2—HIR—305C—2x

Selling with Daughter

GRASSLAND LASSIE (VG '54)
8257—417—5yrs—HIR—576 T. M.

The first 8 daughters of **Fritzlyn Jeanette's Flash** will be in milk by sale day. They are "MILK ALL OVER" and many dams have much **Butterfat—Green Meadow** blood . . . From **Biscoe, Green Meadow, Grassland** sales and other top herds.

State Bang's Free-Vaccinated No. 2173 — Federal Accredited No. 560138

FOR CATALOGS WRITE

DUNN, HARWOOD & CRABTREE, Sales Managers — CORDAVILLE, MASSACHUSETTS

STATION CAMP FARM COMPLETE DISPERSAL

Newman Cheek, Owner

Friday, September 9, 1955, Hendersonville, Tennessee

Farm Located 3 Miles West Of Saundersville

Herd On AR Test — T. B. Accredited — Bang's Free

119 HEAD 4 Bulls—60 Cows—18 Bred Heifers—37 Open Heifers

40 head are due to freshen between now and January

Selling with 22 Daughters

Primrose Farm Pride

Born February 19, 1951

45 females in the sale bred to his service.

Pride's Full Sister

PRIMROSE FARM PATRICK'S PRUDY
10497—509—Jr2—305C—3x
Excellent '52 '53
1st prize 2-year-old, Tenn., Ky., 1952. 1st prize 3-year-old, I. D. S., 1953, 2nd prize 3-year-old, Tenn., N. G. S., 1953. Sold for $6,000.

Sire: **Bournedale Abe's Patrick**
A son of Bournedale Golden Abe Lincoln, out of Bournedale Princess Pat, 17347—794—AA, 2 AR daughters.

Dam: **Ring-Win Queenie**
11565—533—Sr4—305C—2x
2 AR daughters
Next Dam: **Champion's Queenie**, 17348—845—A

A Pride Son Selling—

Station Camp Pride's Mixer
Born August 8, 1953

Dam: **Station Camp V. Mollie**, 9554—440—Sr2—305C—2x
She a daughter of Valiant.

37 Daughters Selling—(13 Bred Heifers)

Fairlawn Performer's Valiant

Sr. & Gr. Ch., Middle Tennessee District Show, 1950.
Top bull and second high animal, Riegeldale Sale, 1948.

Valiant's Dam

RIEGELDALE EMORY'S CHARLOTTE
10344—571—GG, 12512—651—C
13998—756—8yrs—365C
Very Good '47 '48 '49 '51
Sold for $14,000

Sire: **Fairlawn Memoir's Performer, AR**
4 nearest dams average 906 lbs. fat. 16 progeny of Performer sold in the Sterling Farms, Inc., Dispersal for $117,900, and average of $7,368.

Valiant's son, **Station Camp Lucky Ace**, born July 6, 1950 is in the sale. He is a son of Sunshine's Lucky Nettie, Very Good '49 '50, 4 records include, 11182—593—6yrs—305C—2x, 12308—658—7yrsC—2x.

Two Other Young Bulls In The Sale—

Station Camp Norma's Ace—Born April 3, 1955.
A son of **Station Camp Lucky Ace** (Valiant—Sunshine's Lucky Nettie, 12308—658—7yrsC—2x) out of **Station Camp's Norma**, 4 records, 11823—593—8yrs—305C—2x.

Station Camp Rex's Sentry—Born October 11, 1954
A son of **Station Camp V. Rex** (Valiant—Sunshine's Lucky Nettie) out of **Belmont View Minnie**, 10698—579—8yrs—305C—2x, 4 AR daughters.

Sale Managed By:

Coarsey Sales Service
RALPH W. COARSEY
Auctioneer: JOHN B. MERRYMAN

Box 358

For Catalogs Write:

Trion, Georgia

THESE ARE THE DAMS

OF SOME OF THE YOUNG SIRES WE ARE CONSIGNING TO SALES THIS FALL.

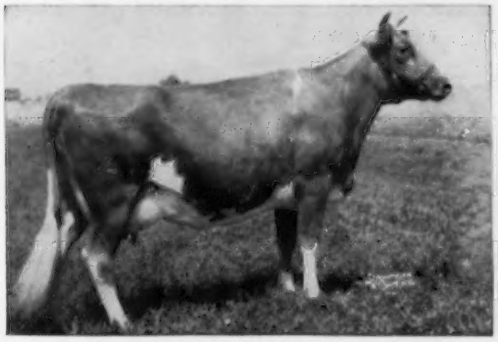

ADOHR PETER PAN INGRIA, Very Good 1954
13046—649—Jr2; on retest, 14499—709—6yrs in 290 days.
A Rosewald Peter Pan daughter of McDonald Farms Ingria, 763—6yrsC (Excellent 1950). Her son by McDonald Farms Pre Rival will be in the New York State Sale, September 24, at Rhinebeck, New York.

McDONALD FARMS HENRIETTA, Very Good 1947, 1948
11012—514—Sr3—305C—3x, 14138—676—5yrs, 18056—830—8yrs
A Foremost Prediction daughter. A show cow and dam of show animals. Her son, by McDonald Farms Jolly Paragon, will be in the Indiana Fall Sale, September 22, at Lafayette, Indiana.

McDONALD FARMS FORE ORCHIS, Very Good 1952, 1954
11706—636—Jr2C
A McDonald's Foremost Prediction daughter of McDonald Farms Coquette, 708—G (Excellent 1947, 1950). Her son by McDonald Farms S. Leader (sire of 3 All-Americans and 1 Reserve) will be in the Ohio Guernsey Classic, October 18, at Ashland, Ohio.

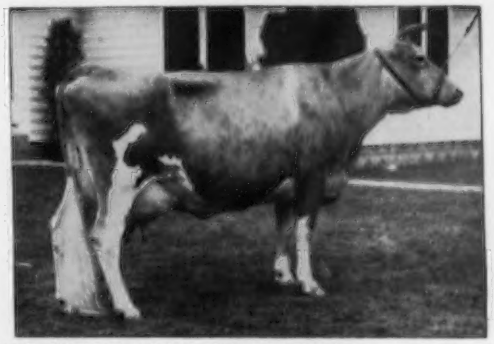

HIGH MOWING NOBLE AMBASSADRESS, Very Good 1948, 1950
10261—552—Jr2C, 15061—826—Jr3, 10421—558—5yrs—305C—2x
A Green Meads Noble daughter and a real dairy cow. Her son, by McDonald Farms S. Leader, will be a Junior Yearling member of our show herd and will sell in the Wisconsin Show Window Sale, October 24, at Waukesha, Wisconsin.

ELMCREST PROPHET'S PAULINE, Excellent 1951, 1954
9823—497—Jr2—HIR—365—2x, 12870—660—Sr2—305C—2x
10th in milk and 6th in fat.
A McDonald Farms Prophet daughter out of a 724—GG dam. Next dam, 832. Pauline's maternal sister, Excellent, 597—Jr2—305C—2x. Her son, by McDonald Farms Jolly Paragon, will be in the Pennsylvania State Sale, October 27, at Lancaster, Pa. His ¾ brother top Honorable Mention All-American, 1954.

McDONALD FARMS PRE PENCHANT, Very Good 1954
10012—540—Jr2C, 11354—599—Jr3C, while on show circuit. On retest, 6133—302—Sr4 in 143 days. With her full brother, McDonald Farms Pre Rival, Reserve All-American Produce of Dam, 1954, 1st at National. Her son, by McDonald Farms Jolly Paragon, will be in the Northeastern Pennsylvania Sale, October 28, at Bloomsburg, Pa. His full brother is herd sire at Greystone and McDonald Farms.

Buy a young sire with depth of breeding from blood that has proved its transmitting ability. There is always a market for proved sires. These youngsters have the inheritance to prove good.

BREED BY CHOICE NOT BY CHANCE

McDONALD FARMS — Cortland, New York

J. M. McDONALD, Owner **H. H. THOMAS, Herdsman** **K. C. SLY, Manager**

ASTOR DOES IT AGAIN!!

2 X MILKING

On August 7, 1955, she completed her second consecutive Class Leading records for both MILK and FAT production.

2 X MILKING

THIS TIME SHE MAKES A NATIONAL—FIRST PLACE CLASS LEADING RECORD FOR FAT AND THIRD FOR MILK

HERE SHE IS

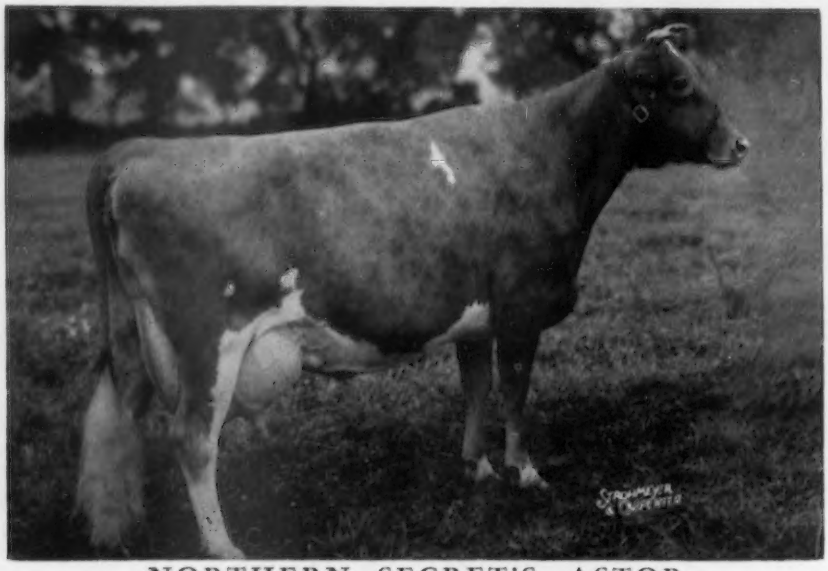

NORTHERN SECRET'S ASTOR

***16592—*923—Jr4—365—2x. National Class Leader first for fat and third for milk production.**

*13031—*708—Sr2—365C—2x

Class Leader 4th for fat and 9th for milk production when made. Still 6th place for fat.

ASTOR is sired by Green Meads Proud Secret, AR, and out of Horse Shoe F. Astor, 20020—871—5yrs. 3 AR daughters.

ASTOR was bred on March 16, 1955, to **NORTHERN CONRAD'S MAJESTY.** IF SHE HAS A BULL CALF, HE WILL BE FOR SALE.

Watch Our Next 7 Advertisements for 7 Consecutive Class Leaders

A Maternal Sister To Astor

HORSE SHOE CONRAD'S AFFINITY
13185—634—Jr2C
*19609—803—Jr4C
Class Leader 6th place for milk

Full Sister To Astor's Service Sire

NORTHERN CONRAD'S CANDY
15817—778—6yrsC
1 AR daughter

Astor's Service Sire's Dam

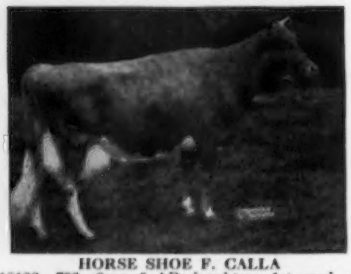

HORSE SHOE F. CALLA
18128—792—8yrs, 5 AR daughters. 1st prod. of dam, D. C. C., Ky., Mich., Tenn., S. C., 1949, 1st prod. S. C., 1950, Tenn., 1951.

Flash!! ANOTHER CLASS LEADER AT NORTH FARM—**IDEAL'S L. D.'S NOLA,** just completed a record of 11635—660—Sr2—305C—3x, Class Leader 6th for fat.

T. B. Accredited

NORTH FARM

BRISTOL, RHODE ISLAND

Bang's Accredited

WILFRED JORDAN, Manager — Telephone Warren 1-2127 — JOSEPH CABRAL, Herdsman

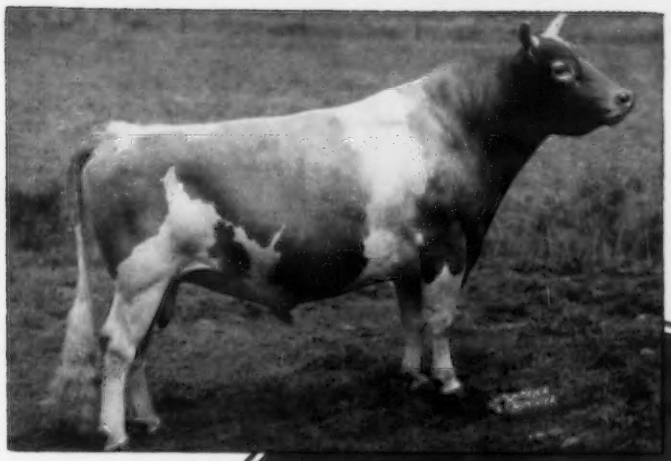

Sterlingold Gay Knight

VIBRIO CONTROLLED

FROZEN SEMEN SERVICE

Hominy Hill
King's Paragon

STEPPING STONES FARM — Washington Depot, Connecticut

RAYMOND H. STORM, Owner

STERLING SWANBERG, Manager — Tel. UN 2-2435

STERLINGOLD GAY KNIGHT ... U. S. D. A. Proof

Born September 22, 1947 — PROVED October 2, 1953

		Milk	Fat
5 Daughters	5 records	11213	575
5 Dams	13 records	8859	470
Difference (INCREASE)		+2354	+105

We think this is an especially impressive proof especially when you consider that these are GAY KNIGHT'S first five daughters to freshen and when you consider the dams averaged 470 lbs. fat.

14 AR daughters
Skuggek Gay Pearl (VG-52)
11177—623—365C—Sr2—2x
Skuggek Gay Florence (VG-54, 55)
10114—561—365—Jr2—2x
Skuggek Gay Adele
11828—537—305C—Sr3HIR—2x
Skuggek Gay Frances
11198—528—365—Sr2—2x
Skuggek Gay Alicia
10231—513—305C—Sr3HIR—2x
Skuggek Gay June
10560—507—286C—Sr3HIR—2x

GARDENVILLE CORONATION KING
Sold 1947, $45,000, Gardenville
51 PR Sons, 80 AR Daughters
2 over 800, 7/700, 37/600, 62/500 lbs.
Gardenville King's Mandi (VG-50, 51, 52)
15831—845—365C—Sr4—3x
(1951—$2800)
Gardenville King's Ellen
13602—779—365—Sr2—3x
*15436—*819—305C—Sr4—3x
14602—756—305C—5yrs—3x
Gardenville King's Heranna (VG-50, 52)
13693—744—365C—Jr3—3x
13827—780—Jr4—365—3x
1947—$2100
Gardenville King's Sally (VG-48, 50)
14918—747—305C—5yrs—3x
1951—$1100
Sterlingold Courteous King(s)
Sold 1951 for $15,500
Wilgorian Farms Saturn (s)
Sold 1955 for $12,000

CORONATION KING OF PINE MANOR
Sold 1947—$11,500—Gardenville
41 N. D. S. 2nd Jr. Get; 41 D. C. C. 3rd Jr. Get
68 PR Sons, 96 AR Daughters
1 over 900, 6/800, 14/700, 36/600, 65/500 lbs.
45 Daus. Cl., 3-E, 14-VG
Pine Manor King's Romance (VG-47, 49)
17906—937—365C—7yrs—3x
1947—$3500
Pine Manor King's Desire (VG-48)
17754—863—365C—6yrs—3x ($3000)
Curtiss Franchester Levity Ace (s)
Private Sale $37,000

CORONATION ROSE KING
Private Sale—$5000—Normandy
37 PR Sons, 34 AR Daughters
2 over 800, 3/700, 9/600, 22/500 lbs.
13 Daus. Cl. 5-VG
Coronation Memoir (VG-47, 48)
15493—875—B—1095

GREEN MEADOW MINUET
14433—708—F; 19093—864—A
3 AR Sons, 4 AR Daughters
Coronation Minuet (VG-47)
13294—669—CC; 11855—712—A
Coronation Prince (s)

DOUGLASTON KING'S CHARLOTTE (VG-48)
15228—*828—365C—Sr2—3x
19751—*988—AA—3x
Sold 1947—$11,000—Gardenville
3 AR Sons, 2 AR Daughters
Douglaston Baroness Charlotte—(VG-51)
11866—623—GG—1095
15054—790—BB—1095
Douglaston Baroness Darling (VG-47)
13717—671—GG; 15755—701—AA—3x
1942—$8800
Gardenville Melody Charlotte
Sold 1947 for $10,000

DOUGLASTON CORONATION KING
2 PR Sons, 15 AR Daughters
2 over 900, 3/800, 5/700, 11/600, 15/500 lbs.
2 Daus. Cl., 1-VG
Douglaston King's Rosalind
16236—*940—365C—Jr4—3x

DOUGLASTON MARY CHARLOTTE
12354—592—GG; 17143—*838—DD
Sold 1937—$5700—Douglaston
2 PR Sons, 4 AR Daughters
Pine Manor King's Diana
13359—698—305C—6yrs—3x
Douglaston Lord Valerian (s)

PINE MANOR KING'S DIVINE (E-47, VG-48)
10617—544—365—Jr2—3x
13481—709—365C—Sr3—3x
Sold 1947—$18,000—Gardenville
1 AR Son
Sterlingold Gay Knight (s)
Sterlingold Lady Dinah (VG-52)
1950—$10,100
Ben Tulloch King Memoir (s)
Sold 1951 for $1550

CORONATION KING OF PINE MANOR
Sold 1947—$11,500—Gardenville
51 N. D. S. 2nd Jr. Get; 41 D. C. C. 3rd Jr. Get
68 PR Sons, 96 AR Daughters
1 over 900, 6/800, 14/700, 36/600, 65/500 lbs.
45 Daus. Cl., 3-E, 14-VG
Pine Manor King's Romance (VG-47, 49)
17906—937—365C—7yrs—3x
1947—$3500
Pine Manor King's Desire (VG-48)
17754—863—365C—6yrs—3x ($3000)
Curtiss Franchester Levity Ace (s)
Private Sale—$37,000

CORONATION ROSE KING
Private Sale—$5000—Normandy
37 PR Sons, 34 AR Daughters
2 over 800, 3/700, 9/600, 22/500 lbs.
13 Daus. Cl., 5-VG
Coronation Memoir (VG-47, 48)
15493—875—B—1095

GREEN MEADOW MINUET
14433—708—F; 19093—864—A
3 AR Sons, 4 AR Daughters
Coronation Minuet (VG-47)
13294—669—CC; 11855—712—A
Coronation Prince (s)

MERRY TOP'S PRIMROSE
10992—525—FF—1095
13197—602—DD—1091
16350—720—A—1090
41 DCC 2nd Aged, NDS R. G. Ch.; 38 Pa. Farm Show, Devon, Pa., 39, 41 Ind., 41 Ill., Iowa, Mo. S. & G. Ch.
2 AR Daughters
Pine Manor King's Destiny
10141—518—G—1095
12067—605—D—1095

MERRY TOP OF HILL GIRT
14 PR Sons, 25 AR Daughters
2 over 900, 4/800, 14/700, 20/600, 24/500 lbs.
4 Daus. Classified, 3-VG
Merrily of Hill Girt
16309—834—BB; 18449—962—A

PRIMROSE OF LINDENDELL
12707—598—AHI—1095
3 AR Daughters
Noble Toro's Primrose
7926—412—AAA—605

ADD THIS GAY KNIGHT INHERITANCE TO YOUR PROGRAM —

VIBRIO CONTROLLED FROZEN SEMEN AVAILABLE

His Sire

GARDENVILLE CORONATION KING, AR
Sold for $45,000. 51 PR sons, 80 AR daughters, 2 over 800, 7 over 700, 37 over 600, 62 over 500 lbs. fat.

Look at the great animals close-up in the pedigree of

STERLINGOLD GAY KNIGHT

His Dam

PINE MANOR KING'S DIVINE
10617—544—Jr2
13481—709—Sr3C
E '47
Sold for $18,000
1 AR son

His Dam's Dam

MERRY TOP'S PRIMROSE
10992—552—FF
13197—602—DD
16350—720—A
1st Aged Cow, National, 1941.
2 AR Daughters

His Sire's Dam

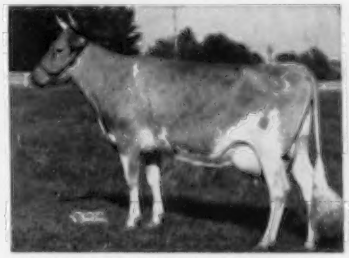

DOUGLASTON KING'S CHARLOTTE
15228—*828—Sr2C
Class Leader 7th place
19751—988—AA
Sold for $11,000 at 12 years of age.
2 AR daughters, 2 AR sons

His Dam's Full Sister

PINE MANOR KING'S DESTINY
10141—518—G
12067—605—D
Dam of 1 AR daughter, 2 AR sons
Curtiss Candy Levity Chum, AR

His Paternal Great Granddam

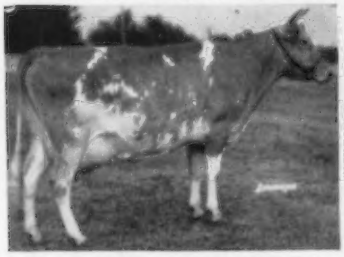

DOUGLASTON MARY CHARLOTTE
12354—592—GG
17143—838—DD
4 AR daughters, 2 AR sons
Sold for $5,700 in 1937.

His Double Great Granddam

GREEN MEADOW MINUET
14433—708—F, 19093—864—A
4 AR daughters, 3 AR sons

His Double Grandsire

CORONATION KING OF PINE MANOR
Sold for $11,500 at 10 years of age. At the Gardenville Dispersal, 37 sons and daughters sold for $106,380. Sire of 68 PR sons, 96 AR daughters.

COMPLETE PEDIGREE ON OPPOSITE PAGE

YOU'VE SEEN THE PEDIGREE ON GAY KNIGHT

HIS FIRST U. S. D. A. PROOF HAS BEEN PRESENTED

HIS NEAREST SIRES AND DAMS PICTURED

NOW WE SHOW YOU HIS TWO OLDEST DAUGHTERS

THAT ARE IN OUR HERD

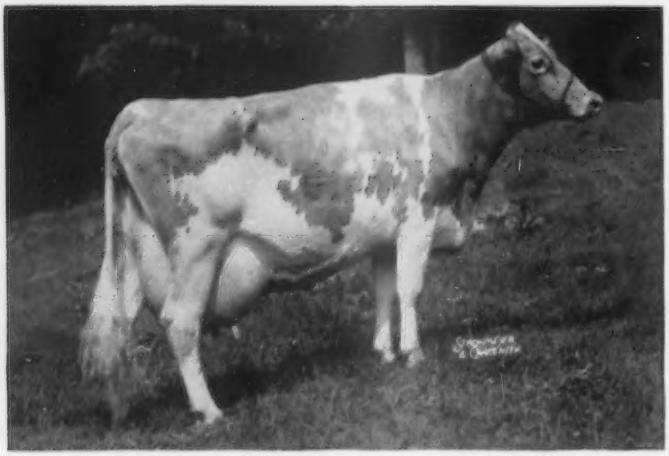

SKUGGEK GAY PEARL

11177—623—Sr2C—2x
9313—447—Sr3—HIR—300C—2x
10405—498—Sr4—HIR—305C—2x
On retest and in 96 days has
4160—198—5yrs—DHIA

SKUGGEK GAY ADELE

10477—475—Jr2—HIR—362C—2x
11828—537—Sr3—HIR—305C—2x
On retest and in 129 days has
6600—289—Sr4—DHIA.

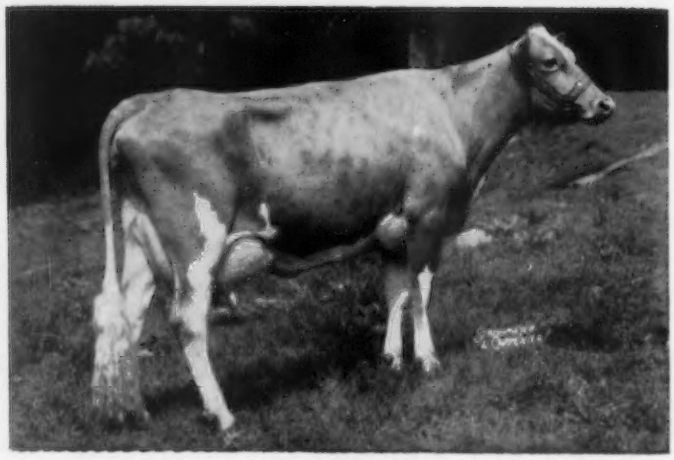

Why Not Use A Bull That Is Bred Like Gay Knight And Is Siring Daughters Like This Pair. Gay Knight Vibrio Controlled Frozen Semen is Available . . . $10.00 Per First Service (F.O.B. Washington Depot, Conn.) With 2 FREE Repeat Services If Necessary. Write For Complete Details.

ANOTHER GREEN MEADOW BRED SIRE

You can set up a planned breeding program through our vibrio controlled frozen semen program. See back page (page 8) of this booklet.

HOMINY HILL KING'S PARAGON

RIEGELDALE CORONATION KING
40 PR Sons, 77 AR Daughters
1 over 1000, 2/900, 10/800, 28/700, 41/600, 62/500 lbs.
48 Daus. Classified
4-E, 14-VG
Hominy Hill Sunny
18424—1025—365—6yrs—3x
Hominy Hill Althea
19099—922—365—6yrs—3x
Riegeldale King's Ladyship (E 4 times)
15517—859—365C—Jr4—3x
1953—$6100
54 Hon. M AA Produce
Riegeldale King's Blanche (VG 4 times)
15244—841—365C—5yrs—3x
1953—$9000
Hominy Hill King's Desire
16421—841—365C—5yrs—3x
Hominy Hill Pamela
13979—836—365C—Sr4—3x
Riegeldale Melba's Dairymaid (VG-48, 49)
Private $16,000

CORONATION ROSE KING
Private Sale 1937—$5000
37 PR Sons, 34 AR Daughters
2 over 800, 3/700, 9/600, 22/500 lbs.
13 Daus. Cl. 5-VG
Coronation Memoir (VG 47, 48)
11754—706—GG; 15493—875—B—3x
Pine Manor Crown Jewel (VG 3 times)
11416—669—G—3x; 14550—833—DD—3x
1947—$14,000
Wyebrook Rose Louise
13470—715—A—1091
Coronation Levity Gem
12745—647—B—1095

CORONATION LUSTRE
12688—655—FF—1095
2 AR Sons
Coronation Reflector

GREEN MEADOW AMBLER
14 PR Sons, 40 AR Daughters
2 over 700, 9/600, 26/500 lbs.
2 Daughters Classified, 2-VG
Ambler's Chelly of Gwynllan (VG-47)
12909—727—D—1095
Coronation Minuet (VG-47)
15345—712—A—1095

GREEN MEADOW ROSAMOND
14218—803—C—1094
1 AR Son, 1 AR Daughter
Green Meadow Rosette
11808—616—BB—1095
13329—679—A—1095
Sold 1936 for $1350

LANGWATER PHILOSOPHER
35 PR Sons, 49 AR Daughters
1 over 1000, 1/900, 1/800, 5/700, 24/600, 41/500 lbs.
9 Daus. Cl. 2-E, 4-VG
St. James Philosopher's Barbeo (E 3 times)
19889—1055—365—11yrs—3x
41, 42, DCC S. & G. Ch.

GREEN MEADOW LUXURY
13722—649—F
1 AR Son, 2 AR Daughters
Coronation Brilliant
10482—496—FF—1095
14581—637—A—1095
14590—617—365C—8yrs—3x

MEADOW GOLD PRINCESS ROSE (VG-48)
19393—884—365C—5yrs—3x
17897—821—365—10yrs—3x
2 AR Sons, 4 AR Daughters
Hominy Hill May Queen
15833—738—365—Jr2—3x
Hominy Hill Princess Rose
*16485—*729—305C—Sr2—3x
Hominy Hill PomPom Rose
11954—575—365—Sr2—3x
Meadow-Gold Prince Rex (s)
Hominy Hill Bell-Gate (s)

COWHAM'S CORONATION REX
1 PR Son, 17 AR Daughters
1 over 1000, 1/900, 5/800, 7/700, 10/600, 12/500 lbs.
14 Daus. Cl.,1-E, 7-VG
Meadow-Gold Prudence (E-48)
18037—*1017—365C—6yrs—3x
Meadow-Gold Princess Rose (VG-48)
19393—884—365C—5yrs—3x
17897—821—365—10yrs—3x
Meadow-Gold Wisteria (VG-47)
15395—828—7HIR—730
Meadow-Gold Wistful (VG-47, 50)
14497—802—7HIR—730

MEADOW-GOLD ROSE QUEEN
12455—546—EEE—599
12074—520—CCC—610
2 AR Sons, 4 AR Daughters
Meadow-Gold Rosabell
11962—628—EEE—610
*14372—*733—305C—Jr4—607
Meadow-Gold Rosalie
12956—657—365—6yrs—2x

CORONATION REX
25 PR Sons, 30 AR Daughters
3 over 800, 7/700, 16/600, 24/500 lbs.
Rex's Chum of Cowham Farm
19514—830—AA—1094

JUNO'S ALICE OF COWHAM FARM
14091—722—E—1095
1 AR Son, 1 AR Daughter
Alice Golden of Cowham Farm
9537—494—FF—1095
12268—645—A—1095

CORONATION REX
25 PR Sons, 30 AR Daughters
3 over 800, 7/700, 16/600, 24/500 lbs.
Rex's Chum of Cowham Farm
19514—830—AA—1094

MEADOW-GOLD MAY QUEEN
8340—423—GGG; 11780—652—CC
10097—512—AHI; 8111—417—AHI
2 AR Sons, 2 AR Daughters
Meadow-Gold Duke's Queen of Joy
8963—473—GHI; 8834—478—CHI
12867—646—A—1095

PARAGON VIBRIO CONTROLLED FROZEN SEMEN IS ALSO AVAILABLE

HOMINY HILL KING'S PARAGON

Born May 1, 1950

A son of **RIEGELDALE CORONATION KING,** AR, son of Coronation Rose King, AR, and out of Coronation Lustre, 12688—665—Sr2C. 2 sons and 2 daughters of Riegeldale Coronation King sold for an average of $10,400. Among his progeny are 4 Excellent and 3 Class Leading daughters.

Paragon's Dam

MEADOW-GOLD PRINCESS ROSE (VG '48)
19393—884—5yrsC, 17897—821—10yrs
2 AR sons, 4 AR daughters

Paragon's Maternal Sister (Class Leader)

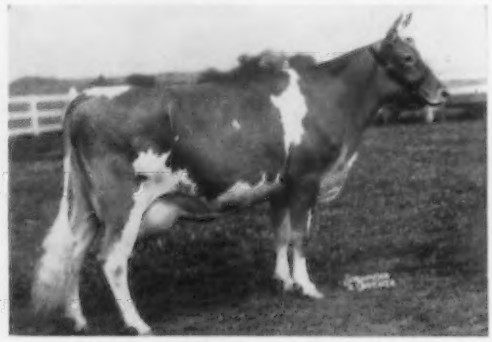

HOMINY HILL PRINCESS ROSE
*16485—*729—Sr2—305C—3x
1st in milk, 1st in fat

Paragon's Full Sister

HOMINY HILL MAY QUEEN
15833—738—Jr2

Paragon's Dam's Full Sister

MEADOW-GOLD ROSABELL
11962—628—EEE—610 T. M., *14372—733—Jr4—305C—607 T. M., Class Leader 10th for Milk, also former fat Class Leader. 3 PR sons, 5 AR daughters, 1 Class Leader, 1 Excellent, 2 Very Good daughters, 2 daughters unclassified.

See page 5 of this booklet for complete pedigree of PARAGON. On the opposite side we are picturing the two oldest daughters of PARAGON in our herd.

TRY THE STEPPING STONES FARM VIBRIO CONTROLLED FROZEN SEMEN PROGRAM.

You Can Now Secure The Services Of Either Sterlingold Gay Knight (see pages 2, 3, 4) Or Hominy Hill King's Paragon (see pages 5, 6, 7).

$10.00 per first service (F.O.B. Washington Depot, Conn.) **with 2 FREE repeat services if necessary.**

PARAGON... YOU'VE SEEN HIS PEDIGREE AND HAD AN OPPORTUNITY TO CHECK THE GREAT ANIMALS CLOSE-UP IN HIS PEDIGREE

WE HAVE PICTURED HIS DAM — HIS DAM'S FULL SISTER
HIS FULL SISTER — A MATERNAL SISTER

NOW WE WANT TO SHOW YOU TWO DAUGHTERS THAT WE SELECTED WHEN WE PURCHASED PARAGON

LAZY RIVER LUCKY ETTA

On test and in 212 days has
6590—341—Jr2—DHIA.

BREAK OF DAWN

On test and in 105 days has
4070—205—Jr2—DHIA.

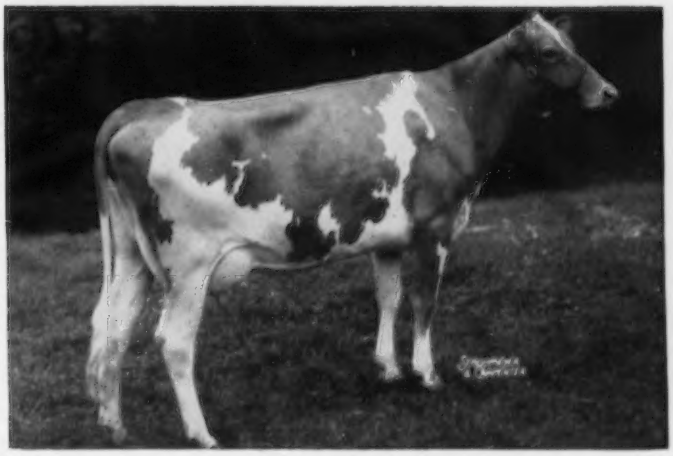

Another Paragon daughter, **LAZY RIVER LUCKY DELLA,** is on test in our herd.

WHY NOT USE A BULL THAT IS BRED LIKE PARAGON AND SIRING DAUGHTERS LIKE THIS PAIR. **PARAGON VIBRIO CONTROLLED FROZEN SEMEN IS AVAILABLE.** WRITE FOR COMPLETE DETAILS.

A NEW STEPPING STONES FARM SERVICE

FOR SALE VIBRIO CONTROLLED FROZEN SEMEN

From GAY KNIGHT and PARAGON

Under the supervision and direction of our veterinarian. Name upon request.

Special Introductory Offer

$10.00
PER FIRST SERVICE
F.O.B. Washington Depot, Conn.
with
2 FREE REPEAT SERVICES
if necessary.

Through our special vibrio controlled frozen semen program you can —

SET UP A PLANNED LINE-BREEDING PROGRAM

1. You will be able through our frozen semen program, to use the services of Sterlingold Gay Knight and Hominy Hill King's Paragon just like they were herd sires on your farm.
2. The semen is vibrio treated, it is safer, easy to handle.
3. The conception rate is outstanding. We have been getting about 79% conception from our GAY KNIGHT frozen semen services. It has been our experience that the conception rate with our vibrio controlled frozen semen is slightly higher than that from liquid semen drawn daily and possibly a little better than by natural breeding.
4. It will now be possible to set up a planned line-breeding Green Meadow program and if you wish, you can breed your entire herd to GAY KNIGHT and PARAGON.
5. Through the use of the **STEPPING STONES FARM VIBRIO CONTROLLED FROZEN SEMEN SERVICE,** you also get the benefit of our continuous HIR testing program, our national advertising program carried monthly in the breed magazine and all the other things we are doing to build value into our GAY KNIGHT - PARAGON program.
6. The semen may be stored in dry ice and kept in a deep freezer for many months. You can use the semen when you need it and breed to the cows you want — it can be handled almost like you actually owned these sires. There is less wastage of semen and more strict quality controls can be maintained.
7. The semen will be shipped in specially designed containers packed with dry ice. If you are not ready to use the semen when it is received, keep bag filled with dry ice and store in your deep freezer or have your veterinarian store the semen in his deep freeze. Use when needed. It is IMPORTANT that the semen never be permitted to run out of dry ice.

TRY THIS NEW STEPPING STONES FARM VIBRIO CONTROLLED FROZEN SEMEN PROGRAM

$10.00 per first service (F.O.B. Washington Depot, Conn.) with 2 FREE repeat services, if necessary.

REMEMBER . . . Through this special service, you will be able to set up a planned line-breeding program through the use of frozen semen from STERLINGOLD GAY KNIGHT and HOMINY HILL KING'S PARAGON (see pedigrees and complete information on these bulls, page 2 - 7 of this booklet).

VISITORS ALWAYS WELCOME

STEPPING STONES FARM — Washington Depot, Connecticut
RAYMOND H. STORM, Owner — STERLING SWANBERG, Manager — Tel. UN 8-2425

PRE-EMINENT GUERNSEYS

Founded On Foremost Bloodlines

A Maternal Brother To Our Herd Sire

FOREMOST FOOTPRINT 28th

(on lease from the University of Missouri)

Has Come Up With A Plus Proof

A Maternal Brother to "Footprint 28th"

◀ **FOREMOST J. C.'S ROYAL**

USDA Proof	Milk	Fat
5 daughters	10776	557
5 dams	9911	500
Increase	+865	+57

Dam of Footprint 28th

FOREMOST ROYAL'S ROSE
12992—728—Jr2
17685—*994—Sr3C
15265—*839—Sr4—305C
2 AR sons, 1 AR daughter

Full Sister to Footprint 28th

FOREMOST FOOTPRINT'S ROSE (VG '51)
14914—794—5yrs—365—2x

At the present time we are using

FOREMOST FOOTPRINT 28TH, PRE-EMINENT SARGE and CAUMSETT STIMULUS

Stock For Sale . . . . . Write Us Your Needs

Plan To Visit Our Herd . . . You Are Always Welcome

PRE-EMINENT GUERNSEY FARM

Gallatin, Missouri

J. C. PENNEY, Owner — HAROLD APPLEY, Manager

ALLAN MANOR

HOME OF 125 REGISTERED GUERNSEYS
Farm located 2 miles east of highway U. S. 301.
Herd milked 2x, with machines. AR testing.

Our Consignment To The NORTH CAROLINA STATE SALE — AUGUST 26, WINSTON-SALEM, N. C.

ALLAN MANOR M. DELLA

Born April 1, 1953
Bred Dec. 12, 1954
Due Sept. 22, 1955, to
Allan Manor Sonsie's Royal
S: Dinsmore Maxmost Royal, AR
D: Langhurst Valor's Sonsie
10864—509—Jr4—730
VG '50 '54
2 daughters on test, 1 PR son
Sire: Dinsmore Maxmost Royal
1 daughter on test
S: Quail Roost Maxmost
Over 100 AR daughters at Dinsmore.
D: Dinsmore Royal Flower
10209—390—Sr2—305C—915
14093—495—Sr4C—1095
VG '51
Full sister to Dinsmore Royal May, E '49 '50 '51, sold, Quail Roost, $10,000.
Dam: Arlo Maxim's I. Della, VG '54
15939—723—Jr4C—3x (pending)
S: Bayville Illuminator
6 AR daughters
D: Cesor Elliton's Cinderella
VG '54
8582—412—Jr2
2 AR daughters
D: Cesor Elliton's Cinderella
15207—668—BB
3 AR daughters, 3 PR sons

This heifer carries some of the breed's best bloodlines. A very choice individual.

ALLAN MANOR M. BELA

Born Sept. 6, 1953
Bred Dec. 31, 1954
Due Oct. 10, 1955, to McDonald Farms Pre Reveller ($3,100)
S: McDonald Farms Prediction, AR
D: Eagle Valley Hassan Ruby
16314—794—Sr3—365C—3x
VG '49 '54
Sire: Dinsmore Maxmost Royal
(See opposite)
Dam: P. V. Benjamine Bela, VG '47
13149—660—Jr3—1092
Sold for $1,700
1 AR daughter, 1 PR son
Allan Manor Dodsworth's Bela
9077—448—Jr3—305C—570
S: Riegeldale Illustrious Benjamin
104 AR daughters, 26 PR sons
D: Riegeldale Sensation Bela
9556—458—Jr2—1095
14943—718—6yrsC—1095
16917—752—8yrs—1095
3 AR daughters
Pleasant View Ace's Bela
13516—667—5yrsC—1095
Pleasant View Ace's Bella
12178—533—Sr2—305C—915

This heifer carries lots of production. Her calf by Reveller could be a very valuable addition to most any herd.

ALLAN MANOR S. MAY

Born Sept. 26, 1952
Pasture-bred about Jan. 4, 1955, and due in early October to Allan Manor H. Butterfat
S: Quail Roost Butterfat
D: Quail Roost Lady Helen, VG '51
10001—511—Jr2—365C—1005
Sire: McDonald Farms Speculator
S: Western Glow Maryann's Royal, AR
D: Western Glow Royal Levity
12268—664—Jr3—1082
14107—770—Sr4C—1086
VG '48 '50 '52
Sold, $3,000, Curtiss Candy, 1946.
1 AR daughter, 1 PR son
McDonald Farms Noble Rosebud
13079—639—Sr2C—1042
VG '54
Dam: Allan Manor Royalty's Molly
7285—417—Jr3——305—610
S: Quail Roost NoMax Royalty, AR
11 AR daughters
Allan Manor Royalty's Jan
*14967—*786—Sr4—HIR—365C—2x
4th in milk and 3rd in fat
E '54
D: Rose's Maxim's Molly 2d
9010—503—Sr3C—730
2 AR daughters

A large, strong heifer carrying the best of Maxim and Western Glow inheritance.

These three heifers were personally selected by me. As Mr. Lowe, our farm manager, is chairman of the sales committee, I am particularly desirous that our farm be well represented. ACM.

ALLAN MANOR FARM — RFD 3 — ROCKY MOUNT, NORTH CAROLINA

N. M. LOWE, Manager — Phone 2-3669 **JIM FORBES, Herdsman** **A. C. MIMS, Owner**

SET A GOAL AND MAKE IT . . . That is what the CONNECTICUT STATE SALE Committee has done for the second year.

Every Cow MUST have a record of 400 lbs. of fat or over.

Every Heifer Out of a Dam with over 400 lbs.

You can buy with confidence at this sale.

TUESDAY, SEPTEMBER 13, 1955—1:00 P. M.
DEEP LAKE FARM, LAKEVILLE, CONN.

Here are a few brief "briefs" on consignments already in:

Broad Hill—A Frost King daughter out of Broad Hill Glory, 9676—525—Sr2—HIR—596, 10731—590—Sr4—HIR—365—2x, 10393—572—5yrs—HIR—305C—2x.

Auerfarm—A Performer daughter out of Auer Rubelle.

Old Farms—A daughter of that top cow, Walnut Crest Jari Romantic.

Far Fields—Two real nice bred heifers by Far Fields Nutmeg.

Deep Lake—Silver Mt. Imperial's Rosette, 10959—652—Jr3—305——3x (pending), first prize 3-year-old and Res. Ch., 1954 Conn. State Fair.

Silver Mt. is also consigning a daughter of that great proved sire, Wyebrook Imperial.

1 Bull

Attebroc's Majesty's Phil, by Fairlawn Actor's Majesty, out of Flying Horse Phil's Holly, 4927—238 in 88 days. Her dam is Flying Horse General's Holly, 13969—777—Jr2C, *15874—*836—Sr3—305C—3x, *16392—*850—Sr4—305C—3x. Also a daughter of Fairlawn Actor's Majesty.

Watch the September 1 Journal for more complete information on consignments.

— WRITE FOR A CATALOG —

Sale Committee
Horace Lanute, Chairman
Nyala Farm
William Chilcoat
Deep Lake Farm
Carroll Chase
Bren-Bern Farm

Sale managed by
SEATH AND SHULTZ
Peterborough, N. H.

E. M. (Mort) Granger, Jr., Auctioneer

Ask Your Neighbor...

where he got that good Guernsey Stationery you like so well. He'll tell you to write for samples and prices to

TRANSCRIPT PRINTING COMPANY
"Printers of The Journal"
Peterborough, N. H.

Plan to Attend...

New Jersey G. B. A. Guernsey Show
August 26, 1955
New Jersey State Fairgrounds
Trenton, New Jersey
203 entries — Les Wilson, Judge
Bring the whole family

SUNNYDALE FARMS DISPERSAL

MILKING HERD AND BRED HEIFERS

MR. and MRS. E. M. HILLMAN, Owners

AT THE FARM — BANGOR, MAINE — MONDAY, AUGUST 22, 1955 — 12:15 P. M.

67 HEAD — 41 Cows — 23 Bred Heifers — 3 Bulls

Majority Fall Fresheners

T. B. Accredited — Bang's Certified — Calfhood Vaccinated

This herd is, for the most part, daughters or granddaughters of

TAMWORTH ISABEL'S PHILOSOPHER and **TAMWORTH LUELLA'S PRESIDENT**

Sire: Tamworth Melba's Prince
Dam: Tamworth Thankful
12537—686—Sr3—365C

Sire: Argilla President
Dam: Tamworth Luella
10472—558—DD
11335—598—10yrs—365C

These two sires are line-bred to this great sire and cow

ARGILLA PHILOSOPHER

TAMWORTH ISABEL
The granddam of Philosopher and President.

It is a milky herd; last year, with over half the herd two-year-olds, the DHIA average was 357 lbs. of fat.

OFFERING THESE SIRES

SUNNYDALE SURPRISE
Born Nov. 20, 1952
Sire: Haven Hill Melba's Steadfast
Dam: Haven Hill Melba's Surprise (in the sale), 9506—463—Jr2—305C—3x, 11641—563—Jr3—365.

PLEASANT HILL B. MAJOR
Born Oct. 4, 1950
Sire: Wethersfield Majesty
Dam: Blossena of Pleasant Hill

Mr. and Mrs. Hillman have built this herd over a period of 18 years. Top females have been added from time to time. Circumstances beyond their control make this sale necessary.

* * * * *

AN EXCELLENT OPPORTUNITY FOR BUYERS

THE MAINE STATE SALE

WILL BE HELD ON AUGUST 20, AT AUGUSTA.
Over 100 head of cows and bred heifers will be offered at these two sales.

Plan now for an enjoyable weekend in Maine. Write for catalogs.

SEATH AND SHULTZ SALES SERVICE

PETERBOROUGH, N. H.

Mike Seath
Far Hills, N. J.
Ph. Millington 7-0756

E. M. (Mort) Granger, Jr.
Auctioneer

Earl Shultz
Peterborough, N. H.
Ph. 124 and 113

Wherever you find them . . . The Daughters Of FORCASTER Look Good

He Is Doing A Really Top Job And Is Noted As A Sire Of Good Udders.

HIMSELF

← COLDSPRING'S B. R. FORCASTER

His progeny win
His progeny sell
His progeny produce

SEE OPOSITE PAGE →

Sire: **COLDSPRING'S BEAUTY'S ROMULUS, AR**
S: Langwater Romulus, AR
D: Vallevue Butterfat Beauty (E '47 '48)
18914—937—AA, 3 AR sons, 7 AR daughters (4 E)

Dam: **COLDSPRING'S H. COUNTRY FLOWER** (VG '47 '49)
14088—680—Jr2, 15763—785—6yrsC, 17593—835—7yrs. 4 AR sons, 2 AR daughters include Coldspring's Noble's Fawn, 16766—832—Sr3.

4 Typical FORCASTER Daughters

EXCELLENT—NATIONAL CLASS LEADER

WESTERN GLOW F. MARYLOU (E '55)
*14356—648—Jr2—365C—2x
National Class Leader, 1st in milk

Dam: **Western Glow Butterfat Lou,** (E '51 '54 '55). 12431—624—Jr2C—2x, 15017—715—7yrsC—2x. A daughter of Hilltop Butterfat Count, AR.

WESTERN GLOW F. ELECT DUCHESS
On test as a Jr2-year-old. Not yet classified.

Dam: **Nona of Aldarra** (VG '54 '55) 12461—599—Jr2—2x

Next Dam: **Western Glow Belladonna,** (VG '47 '50). 13770—592—6yrs—305C—2x. 6 AR daughters.

VERY GOOD

WESTERN GLOW F. LAVERN (VG '55)
8835—488—Sr2—214 days—2x. Still on test and bred to meet calving requirements.

Dam: **Western Glow Lanet O'War** (VG '52). Sold for $4,800. Classified Excellent in Canada. 10281—529—Jr3—305C—2x.

Next Dam: **Western Glow Royal Laughter** (VG '49 '50), 11656—*617—Jr2—305C—2x

VERY GOOD

WESTERN GLOW F. DONNA DUCHESS
(VG '55)
On test as a Jr2-year-old (2x). A show cow.
1st prize 2-year-old, Evergreen Classic, 1955.

Dam: **Western Glow Duchess O'War,** 9573—459—Sr2—305C—2x

Next Dam: **Western Glow Butterfat Duchess** (E '47 '48) 16293—671—11yrs—305—2x, 5 AR daughters.

WESTERN GLOW FARMS, INC.
FRIEDRICHS BROS.
R. 1, Box 112, Bow, Wash.

GRAYSMARSH FARM
LESTER LANCASTER, Mgr.
R. 2, Sequim, Wash.

BROCKWELL FARM
MR. & MRS. HERBERT EKSTRAN
R. 1, Bow, Wash.

FORCASTER DAUGHTERS PRODUCE....

	MILK	FAT	AGE
WESTERN GLOW F. MARYLOU (E '55) (See Opposite)	*14356	648	Jr2—365C—2x **National Class Leader, 1st place for milk**
WESTERN GLOW F. LILLIAN (VG '54 '55)	11139	529	Jr2—305C—2x (pending)
WESTERN GLOW F. GERDEEN	9131	461	Jr2—HIR—302C—2x
WESTERN GLOW F. COUNTRY FLOWER	9826	441	Jr2—305C—2x
WESTERN GLOW F. MURIEL	9827	437	Jr2—305C—2x
GRAYSMARSH F. MIGHT	10988	580	Jr2—HIR—365C—2x (pending)
GRAYSMARSH F. FANTASY (VG '55)	11221	521	Jr2—HIR—305C—2x
GRAYSMARSH F. MITZIE (VG '55)	8551	454	Jr2—HIR—305C—2x (pending)
GRAYSMARSH F. ROXY (VG '55)	8629	423	Jr2—HIR—292C—2x

FORCASTER DAUGHTERS HAVE TYPE....

24 classified daughters hold 2 Excellent, 13 Very Good, 9 Desirable ratings. **All above the line.**

THE EXCELLENTS—Western Glow F. Marylou, E '55 (SEE OPPOSITE), **Western Glow F. Gay Duchess, E '55.**

THE VERY GOODS—Several are shown above. Others include Western Glow F. Mamie, Lovely, LaVern (SEE OPPOSITE), Paschal, Donna Duchess, Graysmarsh F. Tabby and Patsy.

FORCASTER is the sire of the 1st Jr. Get, W. Wash. and P. I. E., 1954; 2nd Jr. Get, 1st Sr. Get, Evergreen Classic, 1955. A son, Graysmarsh C. F. Collector, was 1st Prize Jr. Yr., Jr. Ch. 4 times and Gr. Ch. once during 1954.

GRAYSMARSH F. FLINT was 1st Jr. Yr., W. Wash., 1954; 1st Jr. Yr., Jr. Ch., P. I. E., 1954. Graysmarsh F. Pandora was 1st Prize Sr. Calf, W. Wash., 1954.

FORCASTER PROGENY ARE IN DEMAND....

GRAYSMARSH F. MIGHT and GRAYSMARSH F. MITZIE sold for $975 and $1,025 in the 1955 Idaho State Sale.
WESTERN GLOW F. PASCHAL sold for $900 in the same sale.

In 1953— WESTERN GLOW C. F. FINANCIER, sold for $1,500.
WESTERN GLOW C. F. MAINMOST, sold for $1,600.
WESTERN GLOW F. MISS BEAUTY, sold for $1,950.

In 1954— WESTERN GLOW F. BUNNY, sold for $1,500.
WESTERN GLOW F. MYSTERY, sold for $2,000.

Several other FORCASTER progeny have sold for $1,000 at leading sales.

ADD FORCASTER BLOOD TO YOUR HERD

WESTERN GLOW FARMS, INC.
FRIEDRICHS BROS.
R. 1., Box 112, Bow, Wash.

GRAYSMARSH FARM
LESTER LANCASTER, Mgr.
R. 2, Sequim, Wash.

BROCKWELL FARM
MR. & MRS. HERBERT EKSTRAN
R. 1, Bow, Wash.

VERMONT

31ST ANNUAL SALE!
SEPT. 15 — RUTLAND, VT.

VERMONT GUERNSEYS GIVE MORE — COST LESS — LAST LONGER

SELLING 45 HEAD . . . ALL FRESH OR CLOSE COWS AND BRED HEIFERS, Registered, Bang's Free-vaccinated, Accredited, many dehorned . . . the finest lot ever brought out of those lush Green Mountain pastures . . . that lime infiltrated granite soil that makes 'em hardy, healthy, unspoiled with great stamina to do their job.

DON'T FORGET . . . Here is where Mrs. Ethel Payne bought MAPLEWOOD ADMIRAL'S MARILYN who made a National Milk Record . . . 19454—751—9yrs—HIR—365—2x; Bill Chilcoat bought 3 head for Deep Lake Farm that averaged over 15,000 lbs. milk each on their feed and McDONALD, FAIRLAWN, IDEAL, CORONATION, ARGILLA AND OTHERS OF THE NATION'S GREAT BREEDERS WERE MADE GREATER BY THE FOUNDATION STOCK THEY PLUCKED OUT OF VERMONT . . . at small cost.

SAME BLOOD, SAME HERDS PLUS IMPROVED TYPE AGAIN AVAILABLE

COME AND GET IT . . . SEPTEMBER 15TH. — GET A CATALOG BY WRITING

DUNN, HARWOOD & CRABTREE, Sales Managers — Cordaville, Mass.

Everyone Is Invited To Attend!

9th WESTERN NEW YORK SALE

Little Valley, N. Y. — Wednesday, September 14, 1955

Come and see the kind of cattle that have made this annual sale one of the top district sales in the nation. See why cattle purchased here have gone out and made Class Leading records, rated Excellent and Very Good, and in many instances resold for a big profit over the purchase price.

This Year —

32 Head — All young cows or bred heifers.

All due to freshen from August through December — 5 in August, 10 in September, 11 in October, 4 in November, 2 in December. Twelve from dams with over 10,000 lb. milk records on 2x milking. The offering includes 2 outstanding daughters of McDonald Farms Pre Leader, 3 daughters and 2 granddaughters of Fra-Mar Pharaoh, a daughter of Damian Victor of Ridglydale, and other top bloodlines.

Highest standards of individual quality and health.

Don't miss this 9th Sale.

For catalogs, write — **John A. Sims, N.Y.S. Guernsey Breeders' Co-Op., Inc.**
1606 E. Erie Blvd. — Syracuse, New York

SECO FARMS

Arcadia • Missouri

In the Beautiful Arcadia Valley

FORWARD Sons Out Of Our Best Cows Are Now For Sale

Why Not Buy A Son Of A Bull That Is Siring Daughters Like These?

(777—Sr3)

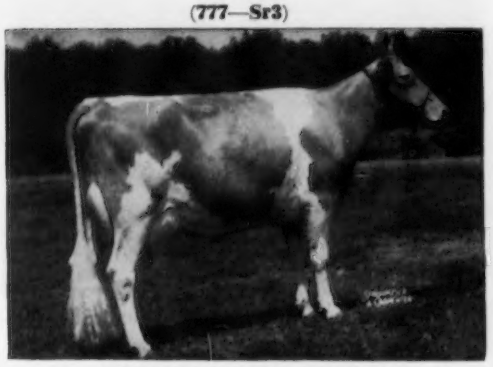

SECO FORWARD'S POSEY
14917—777—Sr3

A SHOW COW . . . 1st 3-year-old, Mo. State Guernsey Show and Mo. State Fair, 1954; 1st Best Uddered, Mo. State Guernsey Show, 1954.

(775—5yrs)

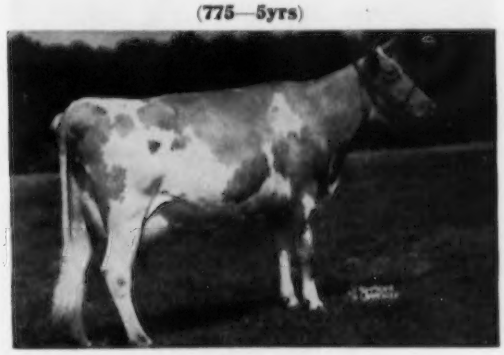

GAYHEAD'S FINCH
12092—579—Sr2C, 13197—655—Sr3, 15956—775—5yrsC
On retest as a 6-year-old, 6629—283 in 107 days.

(712—Jr2)

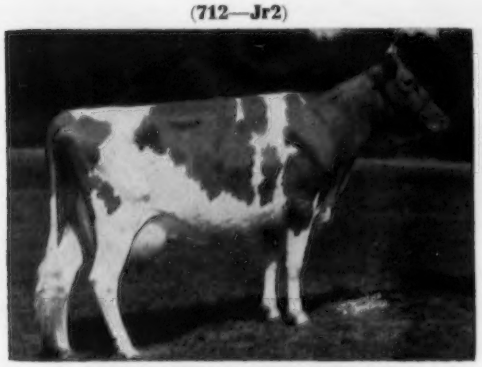

SECO FORWARD'S BONNIE
13142—712—Jr2C

(694—Sr2)

SECO FORWARD'S FAITH
14812—694—Sr2. On retest, milking 75 lbs. daily. A full brother to this cow, Seco Forward's Fearless, born June 26, 1954, is for sale.

All 4 cows pictured are out of daughters of GAYHEAD'S IMPERIAL and sired by FAIRLAWN ACTOR'S FORWARD, he a full brother to Fairlawn Actor's Infant, 13384—624—Jr2, Excellent '48. FORWARD is sired by Fairlawn Peerless Actor (the ACTRESS family).

Send for prices and pedigrees on bull calves by FORWARD. Bull calves by a bull that is really siring type and production as evidenced by his daughters pictured above.

SECO FARMS — Arcadia, Missouri

Federal Accredited 540906 . . . Vaccinated—Negative

GUY E. KENNEDY, Manager

"Your Best Bet Is A Coronet"

GLACIAL MEADS DISPERSAL

FRANK J. MACKEY, Owner **September 12, 1955** MUKWONAGO, WISCONSIN

110 HEAD — 106 Females — 4 Bulls

(56 Milking Cows, 13 Bred Heifers, 20 Open Heifers, 17 Calves)

Including the great Proved Sire, **PINE MANOR CAREER, and 40 Daughters**

He and 40 Daughters Selling

PINE MANOR CAREER, AR

43 AR daughters, 2 PR sons

U. S. D. A. Proved Sire

On 7 Dam—Daughter Pairs CAREER has increased production 1138 lbs. milk and 60 lbs. fat. 3 nearest dams av. 13172—783. 6 nearest dams av. 14872—777. Maternal brother to Pine Manor Crown Jewel. In 1950 she and 4 descendants sold for $124,000, an average of $24,800 per head.

His Maternal Sister

PINE MANOR CROWN JEWEL, VG '47 '48 '51

14550—833—DD, Indiana State Champion, 11416—669—G. Sold, $8,000, 1946; resold, $14,000 at 10 years. Dam of Pine Manor Courtesy (see opposite page); King's Crown Jeweller, sold for $8,000 at 2 weeks in 1947; Pine Manor Rose King, AR, sold for $7,500, former herd sire at Glacial Meads; Gardenville King Coronet, sold for $4,000, Gardenville Dispersal, 1947; Sterlingold Memento, sold for $15,000, 1950. A grandson, Sterlingold Courteous King, son of Courtesy, sold for $15,000 to North Farm in 1951.

His Dam

CORONATION CORONET

14755—726—A

3 AR sons, 2 AR daughters

A Daughter

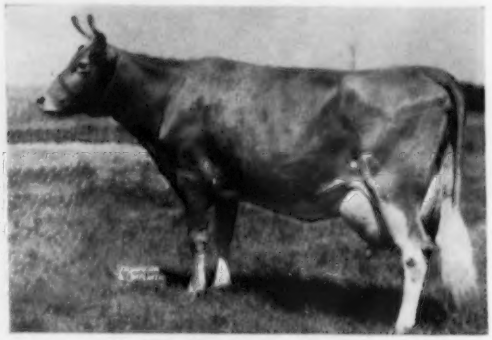

IOWAGOLD ADELLA

10224—467—Jr2—HIR—730, 9700—443—Jr4—305—2x

Sold for $1,000.

38 daughters of BONNIBELL CORONATION STEADFAST are selling. He was purchased to use on daughters of CAREER, which has proved a most pleasing cross. He is out of Coronation Beautiful, E '53, 16373—872—7yrs, a daughter of Fra-Mar Coronation Noble. His sire is by a son of Coronation Melba, she the dam of Memoir and Melinda. Melinda sold for $31,000, and is high cow of the breed.

"Your Best Bet Is A Coronet"

GLACIAL MEADS DISPERSAL

September 12, 1955, at the Farm

FRANK J. MACKEY, Owner — **MUKWONAGO, WISCONSIN**

IN THE SALE

STERLINGOLD LADY CORA
10381—616—Jr2C
Sold for $21,000, 1950.
A son by PINE MANOR CAREER also sells.

Lady Cora's Dam

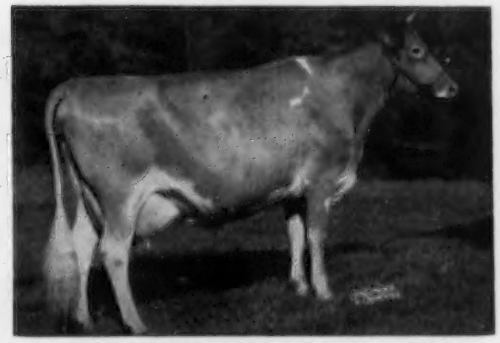

PINE MANOR COURTESY (E '48 '51)
11148—653—Sr4C, 13268—761—5yrsC. Sold for $20,000, Gardenville, 1947; resold for $28,000, Sterlingold, 1950; resold for $20,000, Fairlawn, 1953. 2nd hig cow of the breed, and the top Guernsey cow in 1953. Her daughter, Sterlingold Lady Cora, sold in 1950 for $21,000, top open heifer of the breed. Her son, Gardenville Rose King, sold for $50,000 in 1950, top animal of the breed. COURTESY IS A ¾ SISTER TO PINE MANOR CAREER.

Daughter of LADY CORA in Sale

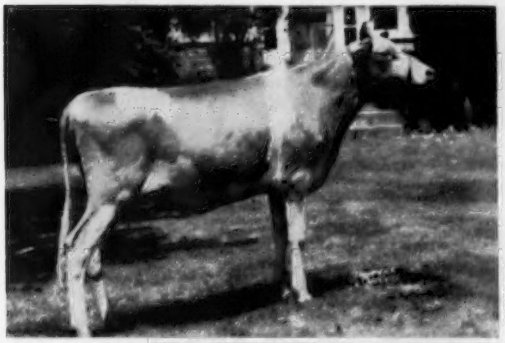

GLACIAL MEADS CORONET COURTESY
Sired by Bonnibell Coronation Steadfast. A double CORONET out of a daughter of Fra-Mar Coronation Noble (Career's maternal brother). His sire out of a daughter of NOBLE.

IN THE SALE — A Class Leader

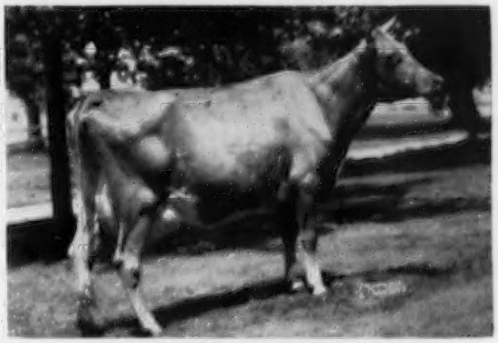

SKYLINE DISTINCTIVE'S DOVE
12786—735—Sr3—2x, Class Leader 10th in fat, and Wisconsin Production Leader, 10547—561—Jr2—2x. A daughter of McDonald Farms Distinctive out of a daughter of McDonald Farms Skyline King.

Several outstanding families have been developed from purchases of good females from the Nation's top herds, including McDonald, Curtiss Candy, Wey Acres, Skyline, Churn Creek, Rock Creek, and others.

The herd is Calfhood Vaccinated and BANG'S CERTIFIED (Wis. 3452). T. B. Accredited 14674.

10% Discount to Certified 4-H and FFA Members

Sale Headquarters: AVALON HOTEL, Waukesha, Wisconsin

CATALOG ON REQUEST

Sale Managed By

THE MERRYMAN COMPANY
Sparks, Maryland

and

DELBERT H. KINGSTON & ASSOCIATES
Cary, Illinois — Phone: Mercury 9-5531

POLK CITY **ROSEBUD FARM** IOWA

REGISTERED GUERNSEYS ★ BREEDING STOCK AVAILABLE

CHESTER WHITE HOGS GUERNSEY CATTLE

OUR CLASSIFICATION PICTURE AFTER OUR 4TH CLASSIFICATION
100% ABOVE THE LINE

25 HEAD . . . 4 Excellent—16 Very Good—5 Desirable

DAWN DID IT AGAIN

EXCELLENT FOR THE FOURTH CONSECUTIVE YEAR

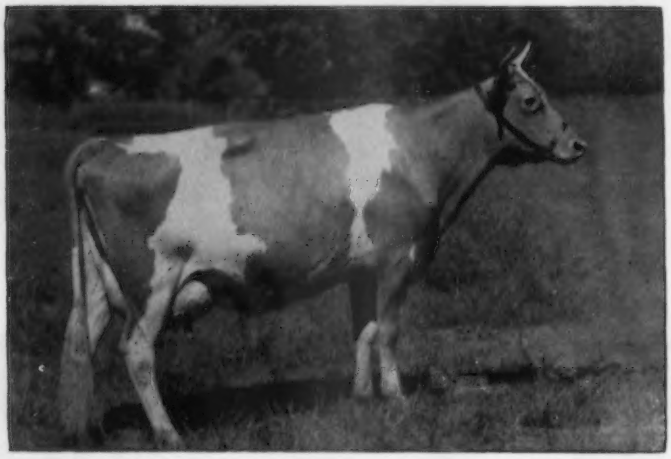

ROSEBUD FARM DAWN

Excellent '52 '53 '54 '55
9047—498—Jr2—HIR—2x
10921—559—Jr3—HIR—2x
12346—657—Jr4—HIR—2x

A SHOW COW:
Senior and Grand Champion, Nebraska, 1952. 1st 4-year-old, Iowa; Grand Champion, All-Iowa, 1953. 1st Aged, Senior and Grand Champion, Best Uddered Cow, All-Iowa, 1954.

We are keeping a son here at Rosebud Farm:
ROSEBUD FARM RULER
Dropped February 28, 1955
Sire: McDonald Farms Fore Ruler
His three nearest dams are EXCELLENT.

DAWN was Excellent in Shoulders, Dairy Character, Fore and Rear Udder, General Appearance, Mammary System.

ALSO EXCELLENT—**BOULDER BRIDGE L. ALICIA**
Excellent '55. She is Excellent in General Appearance, Rump, Dairy Character, Body Capacity, Fore Udder.

WE OFFER FOR SALE . . . Bull calves out of high classifying, high record cows, and proved cow families.

We test on HIR . . . We will show at All-Iowa, Iowa State Fair and the National Dairy Cattle Congress. . . . We have classified 4 times.

You don't have to guess about Rosebud Farm Guernseys.

Send for our list of available bull calves now. Some serviceable age:

ROSEBUD FARM

ALVIN W. HITZ & SON (Bill) **4 miles East . . . POLK CITY, IOWA**

A WELL-ROUNDED PROGRAM

We Test — We Show — We Classify

Our Last Classification Gave Us —

89% Above The Line

27 HEAD CLASSIFIED

1 Excellent 9 Very Good
14 Desirable 3 Acceptable

We have since eliminated the 3 Acceptable ainmals from our herd.

89% classified Desirable or better in General Appearance

100% classified Desirable or better in Dairy Character

100% classified Desirable or better in Body Capacity

85% classified Desirable or better in Mammary System

OUR EXCELLENT COW —

ALLAN MANOR ROYALTY'S JAN

At 5½ years of age she classified Excellent in Rump, Dairy Character, Body Capacity, Mammary System, Fore Udder and Rear Udder.

For your next herd sire select one out of a dam with good production and high classification.

WRITE US YOUR NEEDS.

BONNEVILLE FARM

1 mile north of Dinwiddie on U. S. 1

W. B. KNOTT & SON DINWIDDIE, VA.

ROSEGILL FARM

90% of Our Herd Carries The Blood of LANGWATER FOREMOST

A JUNIOR SIRE IN SERVICE

A Son of **NOBLE PEER** out of an Excellent dam

CHARMEL'S HI PEER'S BEACON

Born November 16, 1952

Sire: **McDONALD FARMS HIGH NOBLE PEER**
An own son of LADY AUGUSTA

His Excellent Dam

BEACON HILL HEATHER
9198—461—GG, 12864—624—D
14593—690—7yrs—365C
Excellent '55 — VG '50 '52

His Sons will be for Sale

SIDNEY L. SHANNON, Sr. Owner
SAM BRAY, Mgr.
GEORGE R. GEDDY, Supt.

Urbanna, Va. — Tel. Saluda 83546

JOLLY TRUSTY — Our Junior Sire — A Double WALNUT'S ELLA'S PANSY

McDONALD FARMS JOLLY TRUSTY

Born November 5, 1953

¾ brother to McDonald Farms Jolly Patty, 11171—588—Jr2—365

Sire: **McDONALD FARMS HIGH NEPTUNE**, Res. Sr. & Gr. Ch., N.G.S., 1950, a son of HIGH-TIME, out of McDonald Farm Kings Jolly Lady, 15575—869—7yrs, Excellent '50 '51 '52.

His Dam

McDONALD FARMS PRE KARENA
4 records include —
11204—587—Jr2—365C, 11794—610—6yrs—365
Excellent Mammary System

Traces Twice To —

WALNUT'S ELLA'S PANSY
12973—661—AA, 11763—634—A
Excellent '47 at 13 years
2 PR sons, 4 AR daughters

JOLLY TRUSTY is being given every chance in our herd. His sons will soon be for sale.

WHY NOT RESERVE YOURS TODAY?

Farm is located on Route 360 — 8 miles south of Burkeville at Green Bay.

G. W. PALMER, Proprietor
H. A. HAVENS, Manager

ROBINLAWN FARM **Green Bay, Virginia**

ELEVATION 8,000 FEET — JUST A MILE AND A HALF NEARER TO HEAVEN

SNOW SUMMIT RANCH

More and More We Realize We Have A Great Sire In Dinoble —

BONNIBELL DINOBLE

From the CORONET Family

HIMSELF

Sire: Fra-Mar Coronation Noble
Dam: Chedco Lady Diana, 11918—625—Sr3—305C

DINOBLE is sire of 1st prize Junior Get, Utah, 1953. 1st Senior Yearling, Junior and Reserve Champion, W. Idaho, 1950. 1st Aged and Senior Champion, Utah, 1952. Senior and Grand Champion, Utah State, 1953.

His First Daughters On Test:

SNOW SUMMIT DELIA
3048—146—Jr2 in 111 days—2x

SNOW SUMMIT MINNIE
3243—146—Jr2 in 96 days—2x

SNOW SUMMIT RENISEN
1445—51—Jr2 in 42 days—2x

Plan to visit our herd and select a Dinoble son for your next herd sire.

P. O. BOX 1469 — SALT LAKE CITY, UTAH

HERBERT A. SNOW, Owner IVAN KINSEY, Farm Superintendent MAX A. KRAMER, Herdsman

---

PERFECTION IS OUR GOAL . . .

And our Valmont—Master cross is helping us to obtain that goal.

SUPREME—Carries this powerful combination

BUTTERTON HOLLISTON SUPREME — Born January 3, 1950

Sire: SANTA CRUZ HOLLISTON VALMONT, AR
A son of Holliston Royal of Rockingham, out of Santa Cruz Violet Rose, 12677—648—AA, 1 AR son, 4 AR daughters include Santa Cruz Prince's Violet, 15462—741—DD.

Dam: BUTTERTON MASTER'S LYNN
11094—568—Jr2—305C—2x
A daughter of Western Glow Master, AR, he by McDonald Farms Developer, out of Western Glow Butterfat Maryann, below.

This VALMONT—MASTER cross is really nicking at Butterton.

← **WESTERN GLOW BUTTERFAT MARYANN**
13825—763—6yrs—305C—2x
Former Class Leader, Excellent '48 '50. Sold for $14,600. A daughter of Hilltop Butterfat Count.

"A Line-Bred Herd With A Real Breeding Program"

BUTTERTON GUERNSEY FARM

Farm located 8 miles north of Sacramento on Rio Linda Boulevard or 1 mile south of Rio Linda on Rio Linda Boulevard.

W. B. DOTY
Phone 4472 Rio Linda

P. O. Box 328 — Rio Linda, Calif.

FLORIDA

17th Annual State Sale

Fairgrounds, Largo, Florida — September 16, 1955 — 1:00 P. M.

3 miles from Pinellas International Airport

20 Fresh or Close Springing Cows

30 Fresh or Close Bred Heifers

All Vaccinated

Consignors: Dinsmore, Velda, Hill Top, Lakemont, Boutwell and Matheson Inc., I. M. Smith, Rodger Reid, Wardhaven, Overhill Farm, Sellers, Edisto, Nejasco, Vaughandale, Leslie Boswell, Jesse Rawls, Bayville, Pine Grove, Hamhurst, Inverness, Maegeo, Donegan. Maryland: Cool Branch Farm, Brooke's Cross Farm, Mt. Ararat Farms. New Jersey: Locust Grove Dairies, Wilgorlan Farms, Mulhocaway Farm. Pennsylvania: Avalong Farm.

Write for catalogs — J. H. LOGAN, Secretary — LARGO, FLORIDA

Come Early and Spend the Weekend in Sun and Fun

A Combination That Is Working For Us . . .

LOCUST GROVE H. LINDSAY BRED TO THE DAUGHTERS OF PINE MANOR SHEIK

Lindsay is siring some nice things for us.

LOCUST GROVE H. LINDSEY

Sire: **Fairlawn Actress' Hornet, AR**

His Sire's Dam

BRIGHT LAD'S ACTRESS
*19146—*980—Jr4
Class Leader 5th for fat, 6th for milk
Excellent '47

His Sire's Full Sister

FAIRLAWN HORNET'S ACTORINE
11962—638—Jr2C
15473—785—5yrs
VG '47, Excellent '48 '49 '51

His Dam

HOMINY HILL QUEENIE
14950—714—Sr2C
Sold for $2,150
Next Dam: Green Meadow Queenie
12839—728—G

A LINDSAY SON . . . **VAN DYKE H. LINDSAY SHEIK** . . . Born July 9, 1953, is in service. He is out of a Sheik daughter, Van Dyke Sheik's Rosseta, 13128—656—5yrs—EXCELLENT '55 at 10 years of age.

Bull calves out of our best cows and choice females for sale at all times.

VISITORS WELCOME

VAN DYKE GUERNSEY FARM

R. R. No. 1. — Riverview Station, St. Paul 7, Minnesota

Arthur A. Van Dyke and Flora E. Van Dyke, Owners — William Siedschlag, Herd Manager

OHIO GUERNSEYS

We Have Retained A Son Of Our HARP Cow For Service At Cedarbrook

CEDARBROOK HARP'S EMMINENT — Born September 3, 1953

7 nearest dams average 16625 lbs. milk, 906 lbs. fat

A son of FLYING HORSE ROSEMARY GENERAL — **3 nearest dams average 19523—1080**
(The PRIMROSE—ROSE families)

His Dam (IN OUR HERD)

FLYING HORSE SELECT HARP, (VG at 11 years)
13340—674—Jr2C—905 T. M.
15631—827—5yrsC
11929—602—10yrs—HIR—305C—2x
One daughter was Gr. Ch., Royal Winter Fair, 1952. Another was 2nd prize 2-year-old, Ohio, 1953.

His Sire's Dam

FLYING HORSE MASTER'S ROSEMARY
18448—1003—5yrsC
Dam of our General Bull
Next Dam: **Flying Horse Royal Rose,** 15059—853—Jr2C, *22558—*1154—5yrsC
Both National Records when made.

STOCK FOR SALE CARRYING THIS PROVED—HIGH PRODUCTION INHERITANCE

CEDARBROOK FARMS, Inc. — Bellville, Ohio

J. C. GORMAN, President — INQUIRIES INVITED — V. L. CRUNKILTON, Manager

---

WE WILL SELL . . . . A FEW FEMALES - - - - ALL AGES

(E) Dam of Supreme

McDONALD FARMS DERESSA (E '47, '48)
13502—658—Jr2, 15959—744—5yrsC
3 AR sons, 4 AR daughters. 2 over 700, 3 classified VG. A son sold for $7,000, another brought $4,300.
An own daughter of "LADY AUGUSTA."

SIRED BY

McDonald Farms Royal Supreme, AR

A Proved Sire . . . His Daughters Produce
A Typical "Supreme" Daughter In Our Herd
NICKEL PLATE FAITHFUL (VG)
9884—517—Sr3—305C—2x
11670—625—Sr4—365—2x
12546—662—6yrs—365C—2x
14019—733—7yrs—365—2x

SUPREME is by **FOREMOST PREDICTION**
out of Deressa (see opposite)

Many of the females we now have for sale are out of our better cows. Cows that have demonstrated their ability to produce year after year. The dams of some of the females we will sell have up to 700 lbs. fat on 2x.

We also have two well-bred bulls of serviceable age that are for sale.
Send for list, prices and pedigrees on available stock.

VISITORS ALWAYS WELCOME

HARVA A. GOODMAN & SONS
Phone 64170

MER-DON'S FARM — R. R. 5, Lima, Ohio

Five Of The Twelve Excellents And A Very Good, At Auction

In The WOODACRES SALE — October 19 and 20, Princeton, New Jersey

Only in a dispersal is it possible to buy such cows

Two Daughters Of **FAIRLAWN ACTOR'S LEADER,** Each Excellent and ¾ Sisters, Head The List

GLENGERAN LEADER'S PRIDE ROSE, E '54
Dropped Oct. 11, 1948. Due Sept. 18.
16146—658—Jr4—365
Her dam is paternal sister to Glengeran Delora, 20837—1012—6yrs—365, whose Leader daughter, Delora, is also in the sale, 19708—893—Sr4—365C, and her daughter selling, bred April 21, is one of the better ones by McDonald Farms Fore Perfection.

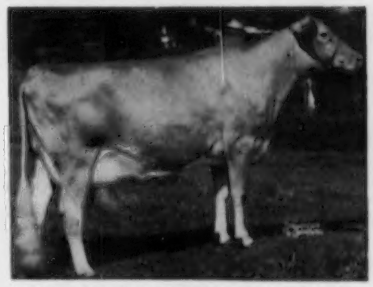

GLENGERAN LEADER'S BONNY, E '54
16978—853—Sr2—365, 15448—791—5yrs—305C—3x
Dropped Jan. 18, 1949. Calved July, 1955, heifer.
2nd 4 Yrs., N. J. G. B. S., 1953; member 1st Sr. Get of Sire, N. J. G. B. S. and Pa. G. B. S., 1953, N. J. G. B. S., 1954.
Dam: Glengeran Bonny Belle, 10398—506—Jr4—305C—2x. She by Brian Boru King's Sybarite.

YELLOW CREEK KING'S MARCELLE, E '52 '53 '54
17049—772—Jr4—305C—3x, 20477—893—5yrs—365C
Dropped Jan. 7, 1948. Due Sept. 18.
Sr. & Gr. Ch., N. J. S. F., Res. Sr. & Gr. Ch., N. J. G. B. S., 1952. Sr. & Gr. Ch., Pa. G. B. S., 1953, N. J. S. F., 1954. Best Uddered Cow, N. J. S. F., 1952, 1953.
Sire: Yellow Creek Meadow King, whose granddaughter, Yellow Creek Rose Harmony, sold for $10,600 in 1955.
Marcelle's daughter, WOODACRES LEADER'S MARCELLE, due Nov. 24, 1955 to Woodacres Royal Leader, should be at the top of the sale.

WOODACRES HONOR LOFTUS, E '54
11941—634—Jr3—305C—3x, 11502—617—Jr4—305C—3x
Dropped July 1, 1949. Calved July, 1955, heifer.
1st 2 Yrs., N. J. S. F., 1952. 1st 3 Yrs. & Res. Ch., N. J. G. B., 1953. 2nd 3 Yrs., Pa. G. B. S., 1953. Honorable Mention All-American Best 3 Females, 1954. 1st 4 Yrs., N. J. G. B. S. & N. J. S. F., 1954. A bred daughter by McDonald Farms Fore Perfection is in the sale.
Sire: Langwater His Honor
Dam: Douglaston Baroness Loftus, 13351—722—Sr4—365C
Her other daughter in the sale is by Woodacres Royal Supreme.

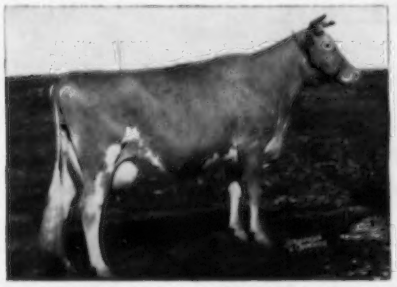

WOODACRES ROYAL CHARLOTTA, E '52 '53
17887—852—7yrs—365, 15455—743—5yrs—365C
Dropped Sept., 1942. Due Dec. 14 to Leader.
2nd Aged Cow, N. J. S. F., 1951. 1st 10 Yrs., N. J. G. B. S., 1954. Honorable Mention All-American Best 3 Females, 1954.
Sire: Douglaston Prince Royal
Royal Charlotta is dam of the herd sire, Woodacres Royal Heritage, dropped in 1947, he also a show winner and a double grandson of Douglaston Prince Royal.

MANOR GLEN LEVITY, VG '52 '53
20638—1142—5yrs—365C, 14177—772—7yrs—305C—2x (pending)
Dropped July 20, 1946. Fresh in April.
Sold for $4,500 in 1954 Dunwaike Dispersal. The highest record daughter of Fairlawn H. Eastern King.

For Catalogs Write The Sales Managers

SEATH AND SHULTZ SALES SERVICE
Peterborough, N. H.
and Far Hills, N. J.

PATE SALES COMPANY
2064 Lawrenceville Road
Trenton, N. J.

THE MERRYMAN COMPANY
Sparks, Md.

Where Can You Find More Production ?

4 Crosses To Caumsett Dynamo—Dam Excellent—Great Granddam Excellent At 19 and 20 Years

His Dam

CAUMSETT HARBOR TRINKET
Excellent '51 '52
14072—719—Jr2—365C

CAUMSETT WABEEK LAKE

Born May 24, 1950

His 7 nearest dams average 16139—793.

His daughters are very uniform and typy.

Sire: **Caumsett Dominator, AR**

6 AR daughters, 1 over 700, 5 over 600, all over 500 lbs. fat.

All 6 as 2-year-olds average 12890 M—647 F.

His 5 other nearest dams are:

Caumsett Ocean Glory, *20307—985—Sr4C
Caumsett Ocean Bracelet, 16757—829—7yrsC
Caumsett Belma, E '51 '52, 18038—852—AA
Caumsett Clara (appears twice), 14306—725—EE
Caumsett Gloria, 15190—718—DD.

Increase Your Herd Production With A LAKE Son

Vaccinated at 5 months with Strain No. 19 — T. B. Accredited No. 572931

Office Address:
200 Wabeek Bldg.
Birmingham, Mich.
HAROLD B. KUDER
Phone: Mid-West 4-3422

WABEEK FARMS

Farm Address:
1840 West Long Lake Road
R. F. D. No. 3, Pontiac, Mich.
LEONARD A. KLUG, Manager
Phone: Mayfair 6-2620

24TH INDIANA FALL SALE

Lafayette, Thursday, September 22, 1955

•

50 HEAD

•

The choice from 35 successful breeding herds—mostly calfhood vaccinated—and featuring fall freshening cows and bred heifers.

4 TOP BULLS IN KING'S ROW

Watch for our "Picture Parade"—September 1 Journal.

Sale Managed By

Indiana Guernsey Breeders' Association, Inc.

412 Schultz Building — Lafayette, Indiana

WHAT THE COWS ARE DOING

ON ADVANCED REGISTER TEST

SPECIAL NOTE: The Sires and Dams are shown for each cow with the first published credit for each record. Decimals and the months' per cent of butterfat are omitted. When more than one month's credit is computed at the same time only the last month's credit will appear with cumulative totals. These credits are subject to verification and correction.

EXPLANATION OF SYMBOLS

* indicates reentry.

§ before a breeder's name indicates all cows are milked twice daily.

¶ before a cow's name indicates three-times-a-day milking.

\# before a cow's name indicates completed record when less than 305 or 365 days.

No symbol appears before the cow's name if milked twice daily.

OWNER AND RECORD	Age	Days	Mo.	Credit For Month Milk	Credit For Month Fat	Total Credit Milk	Total Credit Fat
ALMAN, W. W., PLEASANT VIEW FARM, JONESVILLE, S. C. ARHT							
*¶Arlo Noble's Delight	7-10	197	May	1321	69	9183	445
¶Hazelwood's Rex's Lottie	2-4	95	May	1120	50	3594	156
s. Wandamere Ribbon's Rex		d. Wild Rose Christie N's Locket					
*¶Pleasant View Ace's Effie	5-2	155	May	1204	53	6677	278
*¶Pleasant View Ace's Evelyn	7-1	63	May	2020	88	4136	177
s. Bournedale Ace's Rival		d. Pleasant View Maxim Evelyn					
*¶Pleasant View Ace's Starlight	5-11	257	May	1329	54	12518	555
*¶Pleasant View Bost's Jennie	7-1	288	Mar	1074	54	11277	549
¶Pleasant View Fern Patsy	2-4	200	May	712	35	4680	211
*¶Pleasant View Fern Primrose	3-8	305	Mar	275	15	11834	595
*¶Pleasant View It's Darlene	4-1	151	May	1188	56	7689	355
*¶Pleasant View It's Justina	4-5	69	May	1494	74	3469	159
s. It		d. Pleasant View Justina					
*¶Pleasant View It's Utoka	3-10	219	Apr	991	49	7441	352
¶Pleasant View King's Roxie	3-8	164	May	957	38	5491	216
¶Pleasant View Major's Louisa	2-2	200	May	1019	41	6883	282
¶Pleasant View Mark Caprice	2-7	244	May	870	48	7212	352
¶Pleasant View Mark Carrie	2-6	124	May	908	41	3609	165
¶Pleasant View Mark Debbie	2-4	305	May	253	15	6881	376
¶Pleasant View Mark Delight	2-3	140	May	815	42	3823	197
¶Pleasant View Mark Evelyn	2-10	254	May	904	47	7573	392
*¶Pleasant View Mark Jenny	3-3	192	May	1038	55	7991	416
¶Pleasant View Mark Justina	2-8	313	May	931	44	8829	406
¶Pleasant View Mark Mamie	2-5	205	May	727	36	4810	243
¶Pleasant View Mark Mayme	3-5	192	May	804	39	5867	278
*¶Pleasant View Mark Sally	3-5	172	May	829	41	5305	250
¶Pleasant View Mark Starlight	2-2	222	May	907	44	6460	300
¶Pleasant View Mark Utoka	2-6	305	May	273	13	8325	458
*¶Pleasant View Mark Valentine	3-2	188	May	1076	56	6759	350
¶Pleasant View Mavourneen	2-1	130	May	959	46	4478	201
s. Wychmere Noble Kinsman		d. Riegeldale V. M. Mavourneen					
*¶Pleasant View Maxim Darlene	6-6	81	May	1427	63	4034	163
s. Quail Roost Prim Majesty		d. Pleasant View Noble Darlene					
¶Pleasant View Noble Emblem	2-2	248	May	778	36	6680	305
*¶Pleasant View Noble Empress	5-10	232	May	1247	52	9842	447
¶Pleasant View Noranda Phoebe	2-11	226	May	833	40	5887	270
¶Pleasant View Ray Elaine	2-2	164	May	852	46	5287	257
¶Pleasant View Ray Virginia	2-3	105	May	1070	49	3717	167
s. Quail Roost Ray Maxim		d. Sonnylaine Noble Virginia					
*¶Sonnylaine Noble Fern	5-4	210	May	1080	49	7793	357
*¶Sonnylaine Noble Maid	5-3	243	May	1131	56	10512	495
ANDRUS, H. F., BOURNEDALE FARMS, YONKERS, N. Y. ARHT							
*¶Riegeldale Max's Beauty	6-1	365	Apr	189	13	12851	800
§AUCHINCLOSS, HUGH D., HAMMERSMITH FARM, NEWPORT, R. I. ARHT							
*Hammersmith Farm Arty	5-2	144	Apr	1331	67	7394	370
*Hammersmith Farm Heleana	#4-9	304	Mar	355	23	10348	572
*Hammersmith Farm Helvetia	4-10	64	Apr	1319	72	2895	140
s. Flying Horse Colonel's Hero		d. Farmlands Valentino's Star 2d					
Hammersmith Farm Honeysuckle	2-1	184	Apr	724	40	5220	252
Hammersmith Farm Jasmine	2-1	198	Apr	929	54	7027	354
Hammersmith Farm's Portia	2-2	113	Apr	831	43	3450	157
s. Hammersmith Farm Playboy		d. Hammersmith Farm Hannah					
BARCLAY, DOROTHY M., DOUGLASTON MANOR FARM, PULASKI, N. Y. ARHT							
¶Douglaston A. C. Anne	2-5	129	Apr	842	39	3991	183
s. Douglaston Agnes's Challenger		d. Douglaston Challenger's Anne					
¶Douglaston A. C. Electa	2-4	122	Apr	961	52	4260	221
s. Douglaston Agnes's Challenger		d. Douglaston Baroness Blanche					
¶Douglaston A. C. Marie	2-5	106	Apr	785	44	2660	146
s. Douglaston Agnes's Challenger		d. Douglaston Baroness Marie					
¶Douglaston Challenger's Adelba	2-3	305	Jan	99	6	9831	473
¶Douglaston Challenger's Agathy	2-3	208	Apr	743	44	5340	314
¶Douglaston Challenger's Alicia	2-5	161	Apr	828	42	4924	222
¶Douglaston Challenger's Amy	2-5	264	Apr	721	40	7138	395
¶Douglaston Challenger's Anita	2-4	168	Apr	785	44	4834	251
¶Douglaston Challenger's Bea	2-5	305	Jan	494	30	8519	443
¶Douglaston Challenger's Beaut	2-4	228	Apr	735	38	6183	309
¶Douglaston Challenger's Cheri	2-4	101	Apr	746	37	2735	125
s. Pine Manor King's Challenger		d. Douglaston Maharani Charlotte					
*¶Douglaston Challenger's Cora	4-10	305	Mar	20	1	11115	503
¶Douglaston Challenger's Cupid	2-8	305	Apr	669	40	9827	493
¶Douglaston Challenger's Donna	2-7	260	Apr	843	48	8417	436
¶Douglaston Challenger's Dottie	2-7	279	Apr	707	37	8839	467
¶Douglaston Challenger's Edina	2-4	305	Mar	409	31	9390	523
*¶Douglaston Challenger's Gaiety	4-0	102	Apr	940	56	3639	202
s. Pine Manor King's Challenger		d. Douglaston Baroness Garnet					
*¶Douglaston Challenger's Khapa	5-8	56	Apr	1471	64	2690	117
s. Pine Manor King's Challenger		d. Douglaston Baroness Khapa					
¶Douglaston Challenger's Margo	2-5	194	Apr	831	45	5876	288
¶Douglaston Challenger's Rainbo	2-4	305	Jan	595	34	9291	438
¶Douglaston Challenger's Repose	2-3	305	Mar	129	6	9525	467
¶Douglaston Challenger's Rosse	2-4	166	Apr	838	42	5020	219
¶Douglaston Memoir's Daybreak	2-3	36	Apr	791	29	936	34
s. Ben Tulloch King Memoir		d. Douglaston Challenger's Dawn					
¶Douglaston Vagabond's Annie	2-2	238	Apr	849	41	7741	350
¶Douglaston Vagabond's Boleyn	2-5	305	Apr	645	36	9381	444
*¶Douglaston Vagabond's Flower	7-1	59	Apr	1521	57	2951	112
s. Douglaston Vagabond		d. Douglaston Baroness Charlotte					
¶Douglaston Vagabond's Gloria	2-4	202	Apr	845	40	6182	273
*¶Wheeler Acres Sylvia Pharaoh	3-11	36	Apr	1655	63	1931	74
s. Fra-Mar Pharaoh		d. Valor's Snowhite of Munroholm					
BAYVILLE FARMS, INCORPORATED, FARM NO. 2, NORFOLK, VA. ARHT							
*¶Allan Manor No-Max Clairise	7-5	365	Feb	107	5	14328	643
*¶Arden Colfax Rose Mary	7-7	89	Apr	2002	82	5438	249
s. Riegeldale Emory's Colfax		d. Sedgley Ambition's Ruby					
¶Bayville Brighteyes	2-6	365	Apr	956	51	12910	645
¶Bayville Impmost Echo	2-10	298	Apr	778	44	9118	485
*¶Bayville Impmost Marlene	4-8	237	Apr	913	46	8551	443
*¶Bayville Margaret Annabel	7-10	305	Mar	100	5	11660	565
*¶Bayville Margaret Birdie	4-4	209	Apr	1188	63	9732	528
¶Bayville Margaret Bubbleforth	2-5	94	Apr	1108	54	3360	175
s. Bournedale General Mars		d. Bayville Maxprint Bubble					
¶Bayville Margaret Dairygold	2-7	169	Apr	969	50	5954	315
¶Bayville Margaret Flash	3-4	249	Apr	847	46	9205	454
¶Bayville Margaret Honesty	2-7	160	Apr	950	65	5656	360
s. Bournedale General Mars		d. Bayville Maxprint Honey					
*¶Bayville Margaret Jolly	3-9	305	Apr	369	20	12191	611
¶Bayville Margaret Joyce	2-5	336	Apr	726	45	10212	576
¶Bayville Margaret Kirby	2-4	362	Apr	717	41	9868	522
¶Bayville Margaret Laughter	2-9	365	Jan	713	43	11866	670
¶Bayville Margaret Lavinia	2-4	226	Apr	904	47	6976	343
*¶Bayville Margaret Marguerite	6-2	365	Mar	448	28	9051	514
*¶Bayville Margaret Marilyn	4-9	365	Mar	381	21	11780	632
*¶Bayville Margaret Marlene	8-5	186	Apr	1452	63	9548	411
¶Bayville Margaret Martini	2-4	231	Apr	701	38	5645	299
¶Bayville Margaret Maude	2-3	88	Apr	1119	48	3166	142
s. Bournedale General Mars		d. Bayville Levity Maude					
*¶Bayville Margaret Mayday	5-2	160	Apr	1306	70	7970	427
*¶Bayville Margaret Polly	4-10	365	Apr	79	4	14247	716
*¶Bayville Margaret Ulika	4-8	203	Apr	990	47	7412	336
*¶Bayville Maxprint Alice	4-7	113	Apr	1037	62	4231	222
s. Fairlawn Maxim's Imprint		d. Royal Governor's Alice					
*¶Bayville Maxprint Dairygold	7-2	339	Apr	758	43	12253	677
¶Bayville Maxprint Della	2-3	148	Apr	705	37	3946	202
s. Fairlawn Maxim's Imprint		d. Gardenville Supreme's Della					
*¶Bayville Maxprint Emma	6-9	224	Apr	1017	53	8808	487
*¶Bayville Maxprint Gladys	6-5	305	Apr	473	27	11165	632
*¶Bayville Maxprint Honey	5-9	250	Apr	689	40	9180	495
¶Bayville Maxprint Mardine	2-4	331	Apr	788	51	10014	608
*¶Bayville Maxprint Minuet	5-3	305	Feb	417	29	10412	577
¶Bayville Maxprint Ora	2-5	365	Apr	444	28	12744	726
¶Bayville Noble Alice	3-9	111	Apr	1301	58	5350	243
s. Quail Roost Noble Swain		d. Bayville Queen Alice					
*¶Bayville Noble Alicia	4-8	63	Apr	1275	67	2758	146
s. Quail Roost Noble Swain		d. Bayville Maxim's Alicia					
¶Bayville Noble Flash	3-8	203	Apr	981	48	7470	351
*¶Bayville Noblest Anita	4-4	365	Mar	93	6	10528	613
*¶Bayville Ray Anthea	5-0	116	Apr	1398	68	5635	286
s. Quail Roost Raymost		d. Bayville Courageous Anthea					
*¶Bayville Ray Madeline	5-3	303	Apr	758	40	10006	444
*¶Bayville Ray Solace	5-4	171	Apr	1480	72	9619	458
¶Bayville Royal Alletta	2-9	184	Apr	1163	57	7700	350

¶Bayville Royal Donna	2-4	365	Apr	425	22	11041	519
¶Bayville Royal Susan	2-5	365	Apr	529	26	13232	616
¶Bayville Socute Oleander	2-3	40	Apr	1294	46	1674	60
s. Southampton Maxim		d. Wilburn Imperial Oleander					
¶Bayville Socute Rosemary	2-3	94	Apr	1309	49	3861	162
s. Southampton Maxim		d. Arden Colfax Rose Mary					
¶Bayville Supreme Jade	2-5	44	Apr	1155	48	1650	68
s. Bayville Supreme		d. Bayville Jade					
*¶Benton's Lucky Hattie Lou	8-2	365	Jan	50	2	15339	752
¶Benton's Paul's Bessie	2-11	232	Apr	985	52	8560	425
*¶Fairlawn K. Jolice	8-4	365	Mar	999	62	18669	983
*¶Gem's Lady	7-1	309	Apr	660	39	9394	449
*¶Mapleton N. Puff	4-7	305	Feb	100	5	10041	523
*¶Nutshell King's Alice	5-0	365	Feb	389	22	15083	775
*¶Wilburn Imperial Oleander	7-11	365	Mar	433	26	14386	672

§BENNET, PAUL H., BEN-BOW, QUITMAN, GA. ARHT

Ben-Bow AbGC. Donna	4-10	147	Apr	600	34	3137	167
s. Pecan Hill's McAbraham		d. Ben-Bow GC. Silva					
Ben-Bow Abg. Fancy	2-4	232	Apr	469	24	3961	195
Ben-Bow Abg. Julia	3-1	56	Apr	620	33	1163	62
s. Pecan Hill's McAbraham		d. Ben-Bow GC. Myra					
Ben-Bow Abg. Petal	2-11	305	Mar	70	3	5494	291
*Ben-Bow AC. Sprite	6-1	290	Apr	793	33	10470	458
Ben-Bow G. Dot	2-9	141	Apr	834	36	3576	173
s. Green Meads Proclamation		d. Ben-Bow APeNc. Gracie					
Ben-Bow Gg. Cameo	2-11	135	Apr	748	35	3208	147
s. Green Meads Proclamation		d. Ben-Bow GNC. Carla					
Ben-Bow Gg. Hedy	2-6	300	Apr	746	35	7743	368
Ben-Bow Gg. Helen	3-1	305	Mar	216	12	6808	362
Ben-Bow Gn. Babs	2-7	166	Apr	800	37	4336	192
Ben-Bow Gn. Dot	2-8	267	Apr	596	31	6010	309
Ben-Bow Gn. Gladys	2-10	228	Apr	619	31	4797	235
Ben-Bow Gn. Lynn	2-10	166	Apr	715	37	3833	184
s. Green Meads Proclamation		d. Ben-Bow NC. Darling					

BERKE, SAMUEL & JEAN LOUISA, DEEP LAKE FARM, LAKEVILLE, CONN.

*¶Broad Hill Flora	5-4	365	May	152	8	14539	709
*¶Broad Hill P Florenda	4-9	238	May	1331	66	10984	511
*¶Damian Carefree	9-1	61	May	1645	98	2928	187
s. Feura Double Jess		d. Grey-Knoll Butterfat Caroline					
¶Deep Lake Dutchess	3-4	365	May	272	15	14401	715
¶Eight Bells Holligem	3-0	365	Mar	137	9	13535	760
¶Forsgate Philosophers Lucille	2-2	83	May	1246	69	3377	170
s. Langvalley Levity Philosopher		d. Ideal's Laddie's Lucy					
*¶Forsgate Philosopher's Lucy	3-11	289	May	1204	68	12025	653
¶Ideal's Beacon's L. Beauty	3-11	365	May	112	7	13456	726
*Ideal's Dandy Boy's Babs	4-10	43	May	2561	118	3290	152
s. Ideal's Dandy Boy		d. Belle of Rural Home					
*¶Ideal's Main Stay's Beautella	4-5	78	May	1695	94	4361	225
s. Ideal's Main Stay		d. Beautella of Rose Point					
¶Ideal's Rose King's Sally Jane	2-7	162	May	1075	57	5793	299
s. Fairlawn Actor's Rose King		d. Ideal's Beacon's Sally Jane					
*¶Ideal's Superior Grace	4-0	365	Apr	1007	57	16123	841
*¶Ideal's Superior's Hilda	3-8	288	May	1117	70	11704	695
¶Ideal's Superior's Honey Gal	3-11	365	Apr	468	30	14737	803
*¶Maple Lane Sheik's Emma	6-2	213	May	1598	84	11667	586
¶McDonald Farms Emory's Prim	4-0	231	May	1176	75	9251	594
¶Silver Mt. Imperial's Rosette	3-5	288	May	923	60	10528	625
¶Stronghold Loyal Lucky Ann	3-6	365	Feb	616	38	15438	733

§BEROUSEK, E. R., OTTO & JAMES ALLEN, LILY LANE GUERNSEY FARM, OKLAHOMA CITY, OKLA. ARHT

Boehle's Queen's Martha	3-5	305	Jan	657	29	8026	359
Lily Lane Footprint Toni	2-5	64	Apr	959	39	2081	85
s. Meadow Lodge Footprint		d. Lily Lane Lad's TinaLou					
Lily Lane Footprint Tonya	2-5	46	Apr	893	38	1329	57
s. Meadow Lodge Footprint		d. Lily Lane Lad's TinaLou					
Lily Lane Footprint Verinice	1-10	176	Apr	775	36	4551	201
Lily Lane Lad's Angie	2-4	37	Feb	789	35	1008	45
s. Meadow Lodge King's Lad		d. Hamby Farms Taurus' Augusta					
Lily Lane Lad's Verlinda	2-10	135	Apr	731	35	3503	152
s. Meadow Lodge King's Lad		d. Lily Lane Footprint's Verilee					
Lily Lane Maxim's Quasie	2-11	305	Jan	452	29	7395	405
Lily Lane Vegor's Gingie	2-6	176	Apr	787	35	4828	220
Lily Lane Vendor's Valcura	2-11	79	Apr	967	36	2581	98
s. Lily Lane Vendor		d. Lily Lane Lad's Valdora					
Lily Lane Vendor's Veretta	2-11	143	Apr	768	39	3841	172
s. Lily Lane Vendor		d. Lily Lane Victory's Verconcia					
Lily Lane Vendor's Vestene	#2-8	301	Feb	58	3	6373	292

§BOYD, HAROLD H. & LORIS C., ZEPHYR FARMS, FRESNO, CALIF. ARHT

*Butterton Master's Gertrude	#6-11	247	Feb	139	8	5902	311
Cameo Nani's Nancy	2-5	365	Mar	401	25	9664	489
Fresno Major's Nina	2-1	197	May	658	32	4756	218
s. Fresno Parson's Levity Major		d. Fresno Chief's Levity Nina					
Zephyr Farms Dvlprs Jonquil	#4-4	278	Apr	355	21	7380	392
Zephyr Farms Dvlpr's May	4-9	261	May	590	37	6864	390
s. Cameo Lilly's Developer		d. Elbow Creek Mayrose					
Zephyr Farms Dvlprs Rena	4-11	147	May	1132	47	5605	260
s. Cameo Lilly's Developer		d. Peaches' Regina					
*Zephyr Farms Dvlprs Sweetpea	5-4	150	May	971	46	5015	261
s. Cameo Lilly's Developer		d. Cameo Max's Sweetheart					
Zephyr Farms Inbred June	4-8	298	Apr	687	45	8197	477
Zephyr Farms Majestic Jackie	2-5	76	May	1000	45	2514	114
s. Wandamere Douglas Majesty		d. Zephyr Farms Royal Jackie					
Zephyr Farms Majestic May	2-1	265	May	625	33	6076	325
Zephyr Farms Majestic Mayrose	2-4	305	May	410	25	7107	387
Zephyr Farms Majestic Regina	2-2	267	May	668	39	6691	342
Zephyr Farms Royal Jackie	4-7	98	May	1256	69	4336	267
s. Cameo May's Royal		d. Zephyr Farms Dvlprs Jackie					

§BRADLEY, S. L. & DARLAND, DORIS, WOUSSICKET FARMS, LAFAYETTE, IND. ARHT

Woussicket De Conde Deborah	2-3	302	May	733	41	7942	375
Woussicket De Conde Dulce	2-4	132	May	775	39	3531	163
s. Woussicket De Conde		d. Woussicket Alert Duchess					
Woussicket De Conde Laura	2-9	182	May	826	42	5356	267
Woussicket Golden Cathay	2-11	123	May	1419	65	6069	270
s. Curtiss Candy Golden Curtiss		d. Eagle Valley Hassan's Coy					
Woussicket Leon Quack	2-9	202	May	802	40	5227	262

§BROADACRE DAIRIES, INCORPORATED, POWELL STATION, TENN. ARHT

*Primrose Patrick's Popular	3-6	125	May	1176	59	5410	266
s. Bournedale Abe's Patrick		d. Maywood R. Gloria					

§CARBONE, ARTHUR S. W., MOUNTAINVUE GUERNSEY FARM, BROOMFIELD, COLO. ARHT

Mountainvue Glen's Lydia	2-1	172	May	1015	47	6168	277
*Mountainvue Julius Peggy	3-3	181	May	1131	50	6873	318
*Mountainvue Lear's Gazo	3-10	115	May	1005	46	4206	207
s. McDonald Farms King Lear		d. St. Albans Glamour Gazo					

§CAUGHMAN BROTHERS, GOLDEN GLOW FARM, LEXINGTON, S. C. ARHT

Golden Glow Ace Cindy	3-1	112	Apr	747	41	3166	157
s. Quail Roost Golden Ace		d. Golden Glow Noble Celeste					
Golden Glow Ace Dixie	2-0	242	Apr	771	43	6884	355
Golden Glow Ace Henrietta	2-4	133	Apr	826	42	3675	182
s. Quail Roost Golden Ace		d. Golden Glow Major's Harriet					
Golden Glow Ace Laura	2-3	166	Apr	861	42	5093	231
Golden Glow Ace Marion	2-3	265	Apr	714	39	6997	366
Golden Glow Ace Mickey	2-4	136	Apr	865	44	3990	199
s. Quail Roost Golden Ace		d. Golden Glow Faithful Millie					
Golden Glow Ace Nina	2-3	81	Apr	893	45	2757	125
s. Quail Roost Golden Ace		d. Golden Glow Nancy					
Golden Glow Ace Susie	2-5	107	Apr	752	36	2740	123
s. Quail Roost Golden Ace		d. Golden Glow Noble Scarlett					
Golden Glow Faithful Bonnet	4-5	305	Jan	372	18	8677	391
Golden Glow Noble Bonnie	2-8	250	Apr	586	27	6347	300
Golden Glow Noble Bunny	2-11	254	Apr	356	19	5528	303
Golden Glow Noble Candy	2-5	286	Apr	488	29	6543	332
Golden Glow Noble Cecil	2-3	163	Apr	911	43	5044	242
s. Quail Roost Noble Choice		d. Golden Glow Faithful Caroline					
Golden Glow Noble Cherry	3-10	251	Apr	352	16	5878	276
Golden Glow Noble Crystal	3-5	237	Apr	750	35	7277	369
Golden Glow Noble Hallie	3-11	265	Apr	417	25	5332	306
Golden Glow Noble Helena	2-11	265	Apr	726	35	7552	378
Golden Glow Noble Liza	3-4	305	Jan	54	3	6747	373
Golden Glow Noble Mabel	3-11	171	Apr	944	47	6071	290
Golden Glow Noble Rita	2-8	265	Apr	671	36	6669	380
Golden Glow Noble Sue	3-11	181	Apr	842	39	5331	258

§CHAPIN, ARTHUR J., VANITY FARM, BRANDON, WIS. ARHT

Fiebrantz Farm Lucy	2-2	76	Feb	561	26	1546	72
s. Secret's Butterfat Superb		d. Fiebrantz Farm Lana					
Fiebrantz Farm Ruth 2d	2-1	124	Apr	675	36	2698	132
s. Secret's Butterfat Superb		d. Fiebrantz Farm Ruth					
Golden Charity of Vanity	2-4	67	Apr	787	40	1867	95
s. Sterlingold Matchless		d. Charity of Vanity					
Golden Jane of Vanity	2-2	124	Apr	885	39	3702	159
s. Sterlingold Matchless		d. Forward's Jane of Vanity					
Golden Nora of Vanity	2-3	136	Apr	691	33	3171	146
s. Sterlingold Matchless		d. L. F. Elenore					
Golden Patsy of Vanity	2-9	80	Apr	920	44	2369	110
s. Sterlingold Matchless		d. Peggy R. of Vanity					
Sunsets Doretta of Vanity	2-4	305	Jan	280	14	6810	336

§CHURCH FARM SCHOOL, GLENLOCH, PA.

Charles' Alma of C. F. S.	2-5	240	May	743	47	6071	353
Charles' Ellen of C. F. S.	2-1	249	May	617	37	5458	287
Charles' Fille of C. F. S.	2-3	305	May	292	18	6228	348
Charles' Flossie of C. F. S.	2-5	241	May	701	40	5938	324
Charles' Flower of C. F. S.	2-5	305	Apr	238	15	7160	400
Charles' Gretchen of C. F. S.	2-4	124	Mar	860	48	3833	189
Charles' Monna of C. F. S.	2-2	272	May	605	35	6219	330
Charles' Peggy of C. F. S.	2-2	141	May	831	42	4139	204
s. Gardenville King's Charles		d. Admiral's Joan of C. F. S.					
Grandee's Bonita of C. F. S.	2-4	84	May	918	45	2513	115
s. Mt. Ephraim's Grandee		d. Charles' Vanity of C. F. S.					
Grandee's Cecile of C. F. S.	2-10	259	May	665	38	6044	301
Grandee's Gail Ann of C. F. S.	2-10	254	May	873	42	6857	329
Grandee's Tiny of C. F. S.	2-5	253	May	632	35	5465	288
Noble Lee's Allie of C. F. S.	2-2	305	Apr	454	26	6497	339
Noble Lee's Blush of C. F. S.	2-7	220	May	777	41	5846	287
Noble Lee's Ermine of C. F. S.	2-3	225	May	780	41	5817	317
Noble Lee's Mira of C. F. S.	2-1	238	May	676	40	6053	320
Penny Boy's Charm of C. F. S.	2-2	111	May	907	40	3331	138
s. Fairlawn Actor's Penny Boy		d. Prince Lee's Divine of C. F. S.					
Penny Boy's Ellen of C. F. S.	2-4	193	May	681	42	5441	271
Penny Boy's Epple of C. F. S.	2-3	208	May	752	38	5404	267
Penny Boy's Felicity of C. F. S.	2-4	270	May	991	51	8574	399
Penny Boy's Marie of C. F. S.	1-11	96	May	883	42	2802	126
s. Fairlawn Actor's Penny Boy		d. Charles' Corinne of C. F. S.					
Prince Lee's Dot of C. F. S.	2-5	161	May	893	48	5116	259

§COCHARD, C. C., GEORGENE ANN, NANCY & CHARLES D., HOOSIER HEART FARM, GREENFIELD, IND. ARHT

Advance's Ace's Barbara	2-7	365	Apr	267	16	9396	468
Hill Girt Baron's Nira	3-8	122	Apr	964	56	4213	222
*Hoosier Heart Betty	4-0	120	Apr	1125	68	4747	273
s. Graceland Bomber's Dictator		d. Hoosier Heart W. Becky					
*Hoosier Heart B Pat	4-2	365	Feb	754	39	12817	587
Hoosier Heart R Clarice	2-3	199	Apr	630	36	4609	236
Hoosier Heart R Donna	2-7	130	Apr	953	56	4147	218
Hoosier Heart R Queen	2-8	10	Apr	335	16		
s. Sterlingold Rose King		d. Hoosier Heart Quench					
*Hoosier Heart W. Becky	5-10	365	Nov	48	2	11087	582
*Hoosier Heart W. Becky	7-2	61	Apr	1469	65	2871	127
s. Coronation Watchful		d. Shady-Lawn Rebecca's Lady					
*Levity Ace's Dora	3-10	365	Mar	19	1	10603	492

COE, CLYDE L., LAMAR M. & JACQUELINE, MO-LA-JAC FARMS, DOTHAN, ALA. ARHT

¶Mo-La-Jac Ben's Allie	2-5	345	Apr	754	43	10451	538
¶Mo-La-Jac Ben's Dairymaid	2-6	233	Apr	727	34	6941	320

¶Mo-La-Jac Ben's Delia	2-5	305	Mar	27	1	9690	403
¶Mo-La-Jac Ben's Emily	4-4	365	Mar	898	47	12690	594
¶Mo-La-Jac Ben's Milkmaid	2-2	365	Jan	590	27	12260	541
¶Mo-La-Jac Ben's Pearl	3-5	305	Feb	76	4	9269	458
¶Mo-La-Jac Ben's Polly	2-5	257	Apr	531	29	5967	300
¶Mo-La-Jac Ben's Ruby	7-1	259	Apr	1074	46	10846	476
¶Mo-La-Jac Ben's Viola	2-5	203	Apr	726	41	5631	288
¶Mo-La-Jac Carol's Alice	2-4	94	Apr	981	55	3126	157
s. Quail Roost No Max Carol		d. Mo-La-Jac Virginian's Alice					
¶Mo-La-Jac Carol's Connie	2-5	237	Apr	617	37	6236	342
¶Mo-La-Jac Carol's Herta	2-5	226	Apr	644	36	5535	271
¶Mo-La-Jac Carol's Marie	2-5	305	Mar	467	31	9144	494
¶Mo-La-Jac Carol's Rosie	3-1	76	Apr	842	44	2258	118
s. Quail Roost No Max Carol		d. Mo-La-Jac Virginian's Rosie					
¶Mo-La-Jac Carol's Ruth	2-10	158	Apr	875	52	5029	278
¶Mo-La-Jac Carol's Sarah	2-3	365	May	298	20	9807	594
*¶Mo-La-Jac Joyful	7-11	365	Jan	646	38	12020	552
*¶Mo-La-Jac Virginian's Alma	6-10	365	Mar	137	7	15582	772
¶Mo-La-Jac Virginian's Almaira	2-2	253	Apr	781	42	8247	433
¶Mo-La-Jac Virginian's Amelia	4-1	305	Jan	615	37	11025	560
¶Mo-La-Jac Virginian's Carola	2-4	305	Feb	495	34	8554	493
¶Mo-La-Jac Virginian's Hilda	5-1	158	Feb	919	54	6282	322
¶Mo-La-Jac Virginian's Irma	2-3	250	Apr	700	37	6710	326
¶Mo-La-Jac Virginian's Joyce	2-3	365	May	149	8	10104	503
*¶Mo-La-Jac Virginian's Julia	5-3	225	Apr	945	44	9604	455
¶Mo-La-Jac Virginian's Laurie	4-11	305	Jan	737	41	9954	485
¶Mo-La-Jac Virginian's Marty	2-1	259	Apr	318	24	5151	307
¶Mo-La-Jac Virginian's Rolina	2-7	33	Apr	926	43	1004	47
s. Riegeldale Emory's Virginian		d. Mo-La-Jac Ben's Rolina					
¶Mo-La-Jac Virginian's Rubina	2-5	40	Apr	1003	41	1303	54
s. Riegeldale Emory's Virginian		d. Mo-La-Jac Carol's Ruby					
¶Mo-La-Jac Virginian's Sarah	4-10	259	Apr	852	45	9074	485
¶Mo-La-Jac Virginian's Sharon	2-8	245	Apr	647	36	6489	343
¶Virginian's Majesty's Dora	2-4	305	Jan	568	32	8432	430

§CUNNINGHAM, ALAN, MRS., MILLBORN FARM, MILLIS, MASS. ARHT

*Birchfield N Theta	5-5	143	Apr	1439	61	6420	277
s. Northern Grove Carol's Cherub		d. Birchfield Thisba					
*Caumsett Indian Angel	6-7	202	Apr	672	30	6441	290
*Millborn Blue Moon	5-7	235	Apr	766	41	8042	466
Millborn Dollar Maid	2-4	57	Apr	1050	48	1839	83
s. Millborn Domino		d. Millborn Milkmaid					
Millborn Dulcibelle	2-4	92	Apr	956	56	2835	146
s. Millborn Domino		d. Millborn April Belle					
Millborn Holiday	3-4	305	Feb	603	40	9478	541
*Millborn Iota	3-4	130	Apr	837	49	4516	247
*Millborn Isabel	3-5	137	Apr	1016	56	5058	270
Millborn Lark	2-5	247	Apr	740	49	6351	377
Millborn Lovely Day	2-4	246	Apr	1153	58	8791	421
*Millborn Lucinda	3-4	152	Apr	1367	65	6863	329
*Millborn Lunette	3-7	134	Apr	1200	56	5783	277
*Ruralist's Revelry	#13-11	292	Feb	503	27	9519	464
*Western Glow F. Lady Mae	3-1	121	Apr	873	45	3862	192

DIETRICH FARMS, INCORPORATED & STANER, BOB, BREMEN, IND. ARHT

*Lookwell T. Princess	#5-9	334	Dec	240	14	10817	532
*Lookwell Valor's Butter-Girl	6-7	316	May	996	51	11505	534
Miller's Aphrodite's Phyliss	#4-1	327	Apr	48	2	8251	442
Owen's Place Princess May	2-5	199	May	891	42	5808	283
Owen's Place Princess Pat	2-3	273	May	554	29	5335	306
Owen's Place Princess Prim	2-9	290	May	533	30	5596	307
Owen's Place Ptolemy's Hallie	2-7	208	May	993	50	6793	336
Owen's Place Ptolemy's Sandra	2-7	159	May	663	43	3673	198
¶Owen's Place Royal's Gem	3-4	40	May	1117	52	1396	66
s. Pine Manor King's Royal		d. Owen's Place Princess Hanna					
Owen's Place Royal's Mabel	2-3	209	May	556	30	4372	243
s. Pine Manor King's Royal		d. Owen's Place Ptolemy's May					
¶Pers Lee Marylou	#4-8	359	Dec	285	18	11663	574
Staner Farm Cheerio	2-3	75	May	1013	47	2205	106
s. Curtiss Candy Butterfinger		d. Lookwell T. Cheer					
Staner Farm Honoria	2-5	192	May	653	34	4056	216
Staner Farm Honor's Buttercup	2-6	213	May	832	44	5650	283
Staner Farm Honor's Janet	2-5	365	May	147	9	8562	487
Staner Farm Honor's Karen	2-4	243	May	887	46	6315	336
Staner Farm Honor's Maiden	2-2	365	Apr	85	5	10613	565
Staner Farm Luke's Fawn	1-5	120	May	510	28	2199	117
s. Franchester Mystic Luke		d. Lookwell Count's Fayette					

§DUNNING, H. S., WATERFALL FARM, RIDGEFIELD, CONN. ARHT

Calendula of Waterfall Farm	3-9	46	Jan	1027	39	1553	59
s. Brian Boru Yankee		d. Goldenrod of Chanticleer					
Dandelion of Waterfall Farm	3-0	90	May	1030	51	3007	151
s. Elmstead Foremost Pilot		d. Marigold of Chanticleer					
Deepwell Farms Goldencup	#2-1	285	Jan	125	8	5800	326
*Deepwell Farms Goldencup	2-11	135	May	649	39	2823	159
s. Blossom's Prince Peerless		d. Deepwell Farms Mildred					
Deepwell Farms Snapdragon	2-4	92	May	839	43	2419	121
s. Nyala Prince Supreme		d. Deepwell Farms Girtie					
Deepwell Farms Zinnia	2-3	169	May	732	32	4163	171
s. Highfield Prince's Admiral		d. Fenn Hill Virginia					
Gladview Alice	3-8	267	May	711	33	6810	306
*Hickrill Garden Ilona	6-8	151	May	1090	53	6334	252
s. Caumsett Guard		d. Iona of Oakbrooke					
Marigold of Chanticleer	6-2	305	Feb	155	8	7634	395
Mignonette of Waterfall Farm	#2-3	265	Mar	184	10	4184	210
Narcissus of Waterfall Farm	#3-5	293	Feb	320	15	6965	375
*Pine Hill Ballerina	9-10	151	May	992	39	5294	207
s. Caumsett Airman		d. Fairview Velmar's Anna					
*Rockingham Rosabelle	5-1	181	Apr	575	28	4407	217
s. Rockingham Revel		d. Rockingham Recon					
Sunflower of Chanticleer	3-6	365	Feb	195	10	11772	563
Tarbox Farm's Iota	3-10	209	May	962	45	6503	262
s. Langmore Charlemagne		d. Langmore Twin Ann					

§FORD, ARTHUR S., ESTATE, FORDRIDGE FARM, SUNNYSIDE, WASH.

*Rosewald Countess' Cameo	7-1	365	Dec	247	16	11577	667

FOWLER, O. T., GRAND VIEW GUERNSEY FARM, PFAFFTOWN, N. C.

¶Applebrook Prediction's Sunray	2-9	251	May	757	43	6891	394
¶Applebrook's Narcissus	4-8	271	May	774	47	8097	440
*¶Arden Noble Rose	6-0	182	May	1172	57	7508	386
*¶Clear Springs' Majesty's Delora	6-0	255	May	983	57	9506	522
*¶Clear Springs' Majesty's Nora	3-10	365	Jun	175	9	14392	702
*¶Coldspring's B. R. Notlawn	5-0	267	May	966	39	10214	430
¶Coldspring's Noble's Irma	4-1	68	May	1420	62	3174	135
s. Coldspring's Romulus Noble		d. Coldspring's B. R. Iris					
*¶Dinamore Mayroyal Vern	7-0	68	May	1736	83	3888	177
s. Foremost May Royalty		d. Dinamore Maxmost Verna					
*¶Flying Horse T's Betty	3-9	84	May	1232	57	3531	172
s. Flying Horse Trumpeter		d. Flying Horse Colonel's Betty					
*¶Gardenville King's Cheryl	8-8	239	May	1188	53	11116	503
¶Grand View B. Predictor Ruby	3-5	68	May	1198	59	2566	130
s. Coldspring's Bunny's Predictor		d. Tripple Pines Ann's Princess					
¶Grand View B. Predictors Fenita	3-5	103	May	1128	54	3969	182
s. Coldspring's Bunny's Predictor		d. Coldspring's Noble's Flossie					
*¶Grand View B. Predictor's Fern	4-1	78	May	1322	65	3434	172
s. Coldspring's Bunny's Predictor		d. Grand View Noble Primrose					
¶Grand View Captain's Favor	3-8	171	May	1074	58	7222	372
*¶Grand View King's Celia	5-2	177	May	1183	56	7383	329
¶Grand View Kings Dream	2-3	143	May	1092	58	5385	274
¶Grand View Kings Frances	2-8	263	May	905	51	8297	455
¶Grand View King's Jackie	3-8	228	May	1044	54	8045	409
¶Grandview King's Katherine	4-2	263	May	902	52	8833	543
¶Grand View King's Lulabelle	4-9	253	May	960	52	8734	492
¶Grand View Knight's Annabelle	3-9	365	May	430	22	13028	657
¶Grand View Knight's Elberta	4-3	280	Apr	857	46	8601	426
¶Grand View Majestic's Cherry	3-5	365	May	601	37	12575	640
*¶Grand View Majestic's Consort	4-9	223	May	1821	74	13936	582
*¶Grand View Maxim's Fashion	5-7	113	May	1372	69	5856	291
s. Sky Brook Rose Maxim's Fashion		d. Belmont View Ned's Rosy					
*¶Grand View Predictor's Annie	4-9	365	May	450	24	14306	719
¶Grand View Predictor's Iloise	4-2	68	May	1319	60	3085	139
s. Grand View Noble Predictor		d. Grapelawn Consort					
*¶Grapelawn Consort	8-10	255	May	1444	61	13767	611
¶Henalee Farms Pren-Chandra	2-5	317	Apr	1001	56	10716	551
¶Woodvale Noranda's B. Susan	3-11	182	May	812	46	5345	317

§GIBBONEY, ALLEN L., BRAE BONNIE GUERNSEY FARM, BRADFORD, OHIO. ARHT

*Brae Bonnie Belle	4-2	305	Feb	152	9	6298	303
*Brae Bonnie Lila	4-5	305	Feb	91	5	5474	248
*Brae Bonnie Neva	4-5	305	May	144	8	5988	320
*Brae Bonnie Patsy	3-7	305	Jan	40	2	5567	261

GRAY, BOWMAN & GORDON, BROOKBERRY FARM, WINSTON-SALEM, N. C. ARHT

*¶Brookberry Benita	5-11	173	May	1150	55	6904	357
¶Brookberry King's Beryl	2-11	165	May	1090	50	5806	288
*¶Brookberry King's Image	3-7	200	May	955	57	6581	385
Brookberry King's Janet	2-3	43	May	978	45	1334	61
s. Fairlawn Dairymaid's King		d. Brookberry M. Janet					
*¶Brookberry King's Jennie	3-8	305	Feb	179	10	9608	505
¶Brookberry King's Ladybelle	2-4	53	May	1242	51	1921	81
s. Fairlawn Dairymaid's King		d. Two Brooks Ladyslipper					
¶Brookberry King's Mariska	2-4	106	May	1249	52	4125	180
s. Fairlawn Dairymaid's King		d. Beaverbrook Marise					
¶Brookberry King's Merry	3-0	93	May	1210	45	3520	150
s. Fairlawn Dairymaid's King		d. Two Brooks Playful					
¶Brookberry King's Petite	2-4	253	May	815	49	6604	371
Brookberry Lone Ida	2-5	125	May	840	38	3464	160
s. Lone Maple Butterfat Fashion		d. Hamilton County Princess Mary					
Brookberry Lone Viola	2-3	147	May	731	38	3531	179
s. Lone Maple Butterfat Fashion		d. Two Brooks King's Flute					
*¶Brookberry Maxana	6-7	100	May	1769	75	5257	255
s. Coventry Comely's Anagram		d. Coventry Maxiene					
*¶Brookberry M. Betty	5-9	305	Mar	240	13	11490	531
¶Brookberry Noble Cecilia	2-11	237	May	753	42	5943	322
¶Brookberry Noble Lois	2-8	299	May	732	44	7641	412
¶Brookberry Noble Miriam	2-10	239	May	921	46	6731	332
¶Brookberry Patrician's Patrice	2-4	35	Mar	759	37	884	43
s. Brookberry Patrician		d. Two Brooks Premiere					
*¶Brookberry Peer's Beauty	4-4	138	May	1201	53	5649	248
s. Fairlawn Performer's Peer		d. Hilltop Butterfat Beth					
¶Brookberry Peer's Clarinet	2-11	297	May	908	48	9096	467
*¶Brookberry Peer's Cymbol	3-11	305	Feb	449	30	11395	593
¶Brookberry Peer's Divine	2-11	165	May	888	44	4818	219
¶Brookberry Peer's Gilda	2-3	106	May	1313	62	4217	206
s. Fairlawn Performer's Peer		d. Fairlawn Maxim's Goldene					
¶Brookberry Peer's Hilarity	2-6	181	May	1027	45	5896	253
¶Brookberry Peer's Marilyn	2-5	103	May	1245	57	4114	173
s. Fairlawn Performer's Peer		d. Brookberry Princess Portia					
¶Brookberry Peer's Mimi	3-3	98	May	1168	53	3650	170
s. Fairlawn Performer's Peer		d. Coventry Maxiene					
¶Brookberry Peer's Minerva	2-8	134	May	941	39	4079	163
s. Fairlawn Performer's Peer		d. Two Brooks King's Nike					
¶Brookberry Peer's Nita	2-3	305	May	269	14	10391	490
¶Brookberry Peer's Norma	2-9	179	May	539	27	5335	263
*¶Brookberry Princess Bess	3-9	305	Mar	212	15	10689	484
¶Brookberry Pro Angelic	2-4	52	May	1002	41	1648	64
s. Brookberry Provost		d. Brookberry Noble Angeline					
¶Brookberry Pro Dorinda	2-2	86	May	1099	53	3081	135
s. Brookberry Provost		d. Midview Majesty's Doris					
¶Brookberry Pro. Mattie	2-10	134	May	1133	52	4868	215
s. Brookberry Provost		d. Cedarock Holli Matilda					
¶Brookberry Pro Ricky	2-2	104	May	1150	56	3818	175
s. Brookberry Provost		d. Langvalley King's Ringlet					
*¶Coker Maxim Rosette	5-8	157	May	1262	57	7232	357
*¶Evergreen Corudila	4-3	256	Apr	1087	62	10020	550
*¶Grapelawn Charity 2d	7-6	333	May	1245	62	15025	731
*¶Grapelawn Light's Ruby	8-4	131	May	1423	65	5799	271
s. Bournedale Maxim Bright Light		d. Red Rose's Ruby					
¶Holliknoll Maxim Mary	2-9	305	Mar	654	34	10532	503
*¶Two Brooks C Delphine	12-0	163	Apr	990	53	6209	334
*¶Two Brooks Charmante	5-0	85	Apr	1985	89	5229	235
s. Fairlawn Performer's Peer		d. Two Brooks Verbena					
*¶Two Brooks Jade	4-10	305	Mar	18	1	11365	548

*¶Two Brooks King's Delight	5-7	305	Feb	143	9	10112	506
*¶Two Brooks King's Tiara	6-2	198	May	1076	60	8048	464
*¶Woodvale May Royalist's Mary	8-4	101	May	1646	75	5082	251
s. Quail Roost May Royalist		d. Woodvale Wistar's Mayflower					

GREAT ELM FARM, INCORPORATED, DOVER, N. H. ARHT

¶Basquaerie Majestic Cleopatra	3-8	292	May	756	43	9114	487
Basquaerie Princess Topaz	2-8	266	May	787	33	6630	295
De Ann Athene	2-3	61	May	959	43	1896	85
s. Great Elm His Elegance		d. Mt. Crotched Pricilla					
¶Flying Horse M's Naomi	2-4	120	May	1533	82	6378	291
*Glenburnie Performer's Melba	7-9	136	May	1229	64	6018	275
*Great Elm C. Bella	10-2	99	May	1406	61	4750	195
s. Groton House Caesar's Polinius		d. Great Elm Bella					
*¶Great Elm C. Genevieve	6-8	305	Feb	308	15	11771	505
*¶Great Elm His Bell	9-4	147	May	1557	56	8017	297
¶Great Elm L. A. Bell	2-6	158	May	1076	44	5422	210
¶Great Elm L. A. Bella	2-5	304	May	862	50	9361	474
¶Great Elm L. A. Bettina	2-4	202	May	1215	50	8226	327
¶Great Elm L. A. Blossom	2-4	365	Apr	672	41	10024	523
¶Great Elm L. A. Linda	2-4	139	May	907	47	4490	220
*Great Elm Phil's Barbera	4-7	305	Apr	247	10	8208	338
¶Great Elm Phil's Evita	2-10	92	May	1291	59	3882	168
s. Great Elm Royal Philosopher		d. Great Elm His Eva					
¶Great Elm Phil's Giena	3-5	187	May	880	38	6850	286
¶Great Elm Phil's Primera	2-3	92	May	1252	53	3846	154
s. Great Elm Royal Philosopher		d. Gayhead's Lady Prim					
¶Great Elm Phil's Roxie	2-9	169	May	1130	54	6642	301
¶Great Elm Royal's Grace	2-3	352	May	715	40	10719	511
¶Great Elm Royal's H. Glendie	2-4	197	May	1025	57	6974	346
¶Great Elm Royal's Royal	2-6	149	May	1073	64	5657	307
*¶Monterey Tilly	3-8	365	Apr	433	22	14805	652
¶Orkil Farms N. P. Hedda	2-9	280	May	1081	49	10300	446
Orkil Farms N. P. Irma	2-3	305	Mar	12		6357	297

§HARPER, MARION, PENDELLA FARM, NEWTOWN, PA. ARHT

Pendella Valiant's Amiable	#4-4	282	Sep	472	33	7980	428

§JOHNSON, ARNIE & BRUCE A., GRANGER, WASH. ARHT

*Neaster of Chicona	10-7	141	Mar	1074	55	6063	290
s. Chicona Perryton		d. Neralda of Chicona					
Rozacres Darling	2-5	305	Jan	109	6	6651	300
Rozacres Delia	2-5	365	Jan	99	5	10765	502
*Rozacres Desire	5-4	130	Mar	904	51	4319	231
s. Chicona Pablo		d. Leonidas' Dilene					
Rozacres Napril	2-4	212	Mar	532	31	4917	274
Rozacres Neasterette	2-3	221	Mar	589	35	5398	309
*Rozacres New Year	6-11	113	Mar	1155	58	4771	225
s. Chicona Pablo		d. Neaster of Chicona					
*Rozacres Norma	3-8	352	Feb	214	18	7508	458
Rozacres Novelette	2-5	233	Mar	502	27	5249	253
Scudder Ranch Novels Dream	2-4	365	Mar	621	39	9752	491

JONES, WILLIAM L., LLAN FAIR FARMS, PINE GROVE, PA. ARHT

*¶Baron's Kate of Maple Lawn	8-11	365	Feb	152	7	15500	797
*¶Churn Creek's Honor's Rosalind	10-9	129	Apr	1153	53	5503	254
s. Langwater His Honor		d. Strongheart's Desire					
Coldspring's B. R. Maiden	2-3	269	Apr	435	24	5365	227
¶Grand View B. Predictor Beauty	3-7	365	Mar	186	12	9794	546
*Langwater C. Ceres	3-5	305	Mar	180	10	6817	377
¶Llan Fair Brilliant Roxann	2-2	127	Mar	853	37	3793	156
¶Llan Fair Charm	2-2	173	Apr	731	38	4993	247
*Llan Fair Charmer Cinda	3-5	57	Apr	1430	71	2910	138
s. Coldspring's Noble's Charmer		d. Riegeldale Emory's Lucinda					
¶Llan Fair Charmer Juliet	2-2	190	Apr	690	47	5911	324
¶Llan Fair Charmer Loyal	2-5	149	Apr	586	41	3959	218
*Llan Fair Count's Bea	5-9	220	Apr	837	43	8141	407
Llan Fair Count's Enolae	3-4	248	Mar	767	39	6153	293
¶Llan Fair Count's Etna	3-11	71	Apr	1192	58	3002	139
s. Coldspring's Beauty's Count		d. Llan Fair Footprint's Etta					
¶Llan Fair Count's Etta	2-9	136	Apr	753	38	4229	192
*¶Llan Fair Count's Julia	5-2	61	Apr	1216	61	2516	122
s. Coldspring's Beauty's Count		d. Foremost Royal's Julietta					
¶Llan Fair Count's Livette	2-9	285	Apr	572	36	7224	424
*Llan Fair Count's Nila	4-1	27	Apr	1130	39		
s. Coldspring's Beauty's Count		d. Two Brooks T. Naiad					
*¶Llan Fair Count's Nola	6-1	285	Apr	894	52	11777	560
*Llan Fair Count's Perse	4-11	305	Mar	380	25	6690	409
*¶Llan Fair Count's Reba	6-5	283	Apr	1035	47	12039	566
*Llan Fair Count's Rosa	6-5	27	Apr	1362	71		
s. Coldspring's Beauty's Count		d. Villageside Rosa					
Llan Fair Footprint Rose	2-2	235	Apr	681	31	5734	263
¶Llan Fair Honor Sheba	2-3	199	Apr	719	37	5707	278
¶Llan Fair Imp Lana	2-1	127	Apr	840	45	3974	171
s. Coldspring's Noble's Imperator		d. Llan Fair Count's Linda					
*¶Riegeldale Emory's Lucinda	9-11	70	Apr	1711	87	4135	195
s. Riegeldale Melba's Emory		d. Riegeldale Syria's Lucy					
¶Wandamere Bond's Marybelle	2-1	172	Apr	719	39	4855	225

KLUMPP, T. J., KLUMPP'S DAIRY, FAIRHOPE, ALA. ARHT

¶Barnwell Chum's Maiden	#2-11	285	Dec	359	19	9021	385
*Barnwell T. Maid	4-3	302	May	615	29	9874	420
Klumpp's Amber Dawn	2-11	301	May	828	40	10053	490
Klumpp's Dandy Girl Glory	#2-10	273	May	22	1	5580	278
Klumpp's Ellen Ann	2-6	305	May	27	1	10363	467
Riegeldale Fortunate Alicia	3-2	305	May	326	16	7628	364
Riegeldale Pedro's Charm Lady	3-1	305	Feb	154	8	7450	374
Shawano Steadfast Nola	5-6	301	May	871	41	10849	516

§KRANTZ, G. & SONS, KRANTZHEIM FARM, DOVER, OHIO. ARHT

*Avalon Brilliant Belle	#5-7	334	Feb	194	8	9063	415
*Krantz Heim Ace's Belle	4-11	229	May	971	44	8881	421
*Krantz Heim Ace's Sensation	4-9	169	May	1106	48	6181	274
s. Franchester Patent Ace		d. Krantz Heim Sensation					
*Krantz Heim Free Elise	7-9	365	Mar	738	33	16015	713
*Krantz Heim Free Lyn	5-9	365	Mar	303	15	12921	553
Krantz Heim Golden Sensation	2-5	248	May	884	44	7600	324
*Krantz Heim King's Sensation	9-10	248	May	804	41	7761	362
Krantz Heim Royal's Donna Bell	3-3	219	May	880	39	6443	296
Krantz Heim Royal's Lassie	2-9	218	May	807	33	5877	248
Krantz Heim Royal's Miss Maid	2-10	264	May	650	36	5726	302
*Krantz Heim Royal's Sensation	4-8	241	May	964	59	8528	438
Pebblebrook's K. Polly	2-4	256	May	799	41	6927	332

§LINDSAY, EARL T., EARL E., JR. & HARRY D., CLEARFIELD FARM, MASSILLON, OHIO. ARHT

Clearfield Connie	2-3	282	Apr	525	33	6392	336
*Clearfield Crystal	6-3	165	Apr	858	41	5401	238
s. Langwater Arnold		d. Clearfield Fern's Queen					
Clearfield Jayne Rose	2-4	98	Apr	695	30	2608	131
s. Coldspring's B. R. Superb		d. Jaebardale Penny					
Clearfield Noble's Beauty	4-6	183	Apr	666	29	5056	218
s. Coldspring's Valor's Noble		d. Clearfield Fern's Queen					
*Clearfield Noble's Hannah	4-4	77	Apr	1411	64	3793	172
s. Coldspring's Valor's Noble		d. Pinerest Patent's Hannah					
*Clearfield Noble's Jeanie	4-4	119	Apr	1108	48	4967	220
s. Coldspring's Valor's Noble		d. Clearfield Jean					
Clearfield Superb Mae	2-4	269	Apr	439	28	5421	288
Clearfield Superb's Gem	2-5	81	Apr	815	38	2456	116
s. Coldspring's B. R. Superb		d. Clearfield Belle					
Clearfield Superb's Mary	2-4	98	Apr	717	32	2628	137
s. Coldspring's B. R. Superb		d. Clearfield Topsy					
*Marymac Clearfield Chime	6-8	118	Apr	873	44	4109	193
s. Gay Chieftain of Elgercon		d. Priscilla's Willow Brook Chime					

LISETER FARM, NEWTOWN SQUARE, PA. ARHT

¶Arrus K. Princess Ramona	2-4	305	Mar	506	26	10693	421
¶Liseter Blossom	2-2	168	May	725	34	4693	213
Liseter Butterfat Quiver	2-2	211	Apr	660	32	4890	244
*¶Liseter Flame's Clover	6-7	216	May	1277	63	9871	457
*¶Liseter Flame's Jane	7-8	113	May	1830	78	6807	299
*¶Liseter Flame's Larkspur	6-3	237	May	1219	57	11314	422
Liseter Golden Donette	2-4	305	Feb	31	1	5858	263
¶Liseter Mistress Belle	2-4	74	May	1258	51	3082	117
s. McDonald Farms Fore Master		d. Liseter Royal Fairy Belle					
¶Liseter Mistress Buttercup	2-4	119	May	961	48	3918	184
¶Liseter Mistress Cream	2-3	123	May	853	50	4174	211
¶Liseter Mistress Cream Girl	2-5	225	May	759	41	6512	317
¶Liseter Mistress Dahlia	2-4	241	May	840	41	7503	368
Liseter Mistress Echo	2-3	154	May	812	40	4023	182
¶Liseter Mistress Joan	2-4	223	May	872	45	6924	346
¶Liseter Mistress May	2-5	209	May	886	43	6614	316
Liseter Mistress Rose	2-3	128	May	529	24	2783	130
¶Liseter Mistress Secret	2-3	163	May	1041	46	6117	241
¶Liseter Mistress Sunlight	2-4	252	May	796	46	7215	362
¶Liseter Mistress Susan	2-4	305	Apr	320	19	8759	472
¶Liseter Model Milkmaid	2-3	164	May	928	39	5489	220
¶Liseter Model Regina	1-11	149	May	1004	42	5047	220
*¶Liseter Noble Cream	3-11	305	Mar	126	8	8857	483
¶Liseter Noble Creamcup	3-10	77	May	1248	58	3162	147
s. Coldspring's Noble's Valor		d. Libelsun's Africander's Creamcup					
*¶Liseter Noble Donita	3-5	118	May	1166	56	5184	236
*Liseter Noble Dora	4-2	69	May	1141	51	2782	138
s. Coldspring's Noble's Valor		d. Liseter Flame's Donna					
¶Liseter Noble Joy	3-7	195	May	1090	50	7871	360
*Liseter Romulus Blossom	3-6	39	Apr	1164	57	1522	75
s. Liseter Romulus Noble		d. Liseter Flame's Clover					
*Liseter Romulus Donita	4-8	120	May	846	43	4486	233
s. Liseter Romulus Noble		d. Liseter Flame's Donita					
*¶Liseter Romulus Joyce	5-2	91	May	1612	65	4630	189
s. Liseter Romulus Noble		d. Liseter Flame's Jane					
Liseter Royal Barena	2-3	218	May	741	34	5592	230
¶Liseter Royal Milkmaid	3-5	77	May	1087	46	2667	104
s. Liseter Hardfast Royal		d. Liseter Flame's Milkmaid					
Liseter Royal Sylph	3-8	35	May	1364	54	1514	60
s. Liseter Hardfast Royal		d. Liseter Honorable Sylvia					
¶Western Glow F. Mystery	2-3	243	Feb	650	33	8434	397

LONG, ALVA R., AVALONG FARMS, YORK, PA. ARHT

*¶Avalong Farms Daisy	3-6	305	Feb	80	4	9885	440
¶Avalong Farms Designer Lark	2-8	155	Apr	686	39	4498	256
¶Avalong Farms Eve	3-5	305	Feb	340	22	5810	291
¶Avalong Farms Ida	2-7	87	Apr	1036	49	3137	143
s. McDonald Farms Juvenile		d. Coldspring's Ida					
¶Avalong Farms J Bunny	2-8	80	Apr	864	39	2448	109
s. Avalong Farms Jubilant		d. Windale Distinctor's Bunny					
¶Avalong Farms J Buttercup	2-4	164	Apr	733	47	4482	259
s. Avalong Farms Jubilant		d. Windale Fisher's Buttercup					
¶Avalong Farms J Flower	2-5	164	Apr	706	39	4124	207
s. Avalong Farms Jubilant		d. Windale Distinctor's Bell					
¶Avalong Farms Jubilee Barbara	3-8	93	Apr	1186	52	4014	163
s. McDonald Farms Jubilee		d. Green Acres' Barbara					
¶Avalong Farms Jubilee Claretta	2-5	365	Apr	92	5	9039	475
¶Avalong Farms Jubilee Daisy	2-5	305	Feb	191	10	5924	284
¶Avalong Farms Jubilee Genita	2-10	201	Apr	686	42	5330	297
¶Avalong Farms Jubilee Lema	2-10	78	Apr	1176	57	3222	150
s. McDonald Farms Jubilee		d. Biscoe Lema Lenfestey					
¶Avalong Farms Jubilee Marquita	2-6	305	Mar	333	20	8945	454
¶Avalong Farms Jubilee Mercy	3-0	101	Apr	750	41	2969	139
s. McDonald Farms Jubilee		d. Willowmere Mercy					
¶Avalong Farms Jubilee Wistful	2-10	134	Apr	1152	48	6061	252
s. McDonald Farms Jubilee		d. Groton House Winsome					
¶Avalong Farms Libby	3-5	227	Apr	480	28	4992	244
¶Avalong Farms Lotus	2-11	219	Apr	800	45	7047	353
¶Avalong Farms Rosamond	3-0	95	Apr	1140	52	3843	162
s. Coldspring's Romulus Noble		d. Coldspring's B. R. Rosamond					
*¶Biscoe Lilac Lenfestey	9-4	125	Apr	1142	53	5647	256
s. Primrose's Heartsease		d. Biscoe Lilian					
*¶Biscoe Lotus Lenfestey	7-11	125	Apr	1195	58	5964	265
s. Biscoe Designer		d. Heartsease's Lola Lenfestey					
*¶Colonial Hill King's Donna	6-10	220	Apr	818	46	8864	463
*¶Franchester Free Itea	4-1	103	Apr	1212	62	4367	212
s. Langwater Freeman		d. Riegeldale Emory's Itchen					
¶Ideal's Commander's Dorette	#8-3	295	Mar	203	11	9612	405
*¶Majestic's Coronation Flirt	7-1	142	Apr	1452	73	7900	358
s. Coronation Melba's Majestic		d. Coronation Winona					

**¶McDonald Farms Fore Precious	4-6	127	Apr	1000	47	5188	222
s. McDonald's Foremost Prediction		d. McDonald Farms Fenella					
**Tul-lea's Bea	13-10	266	Mar	565	26	7554	324
¶Whippernock Hero's Floret	3-3	299	Feb	138	6	7427	306
¶Windale Distinctor's Beautiful	5-4	78	Apr	1457	61	3936	158
s. McDonald Farms Distinctor		d. Windale Jubilee's Beauty					
¶Windale Distinctor's Beth	4-10	305	Mar	58	2	7862	315
¶Windale Jubilee's Becky	6-7	199	Apr	769	43	7436	384
¶Windale Jubilee's Belinda	7-7	171	Apr	1007	53	7653	371

§LONG, C. MILLER, POTTSTOWN, PA.

Laurel Locks B. Jingle	2-4	365	May	519	29	9160	455

§MAPLE LAWN FARMS, INCORPORATED, ASHAWAY, R. I.

Deans Mill Clara	3-10	305	May	181	8	9100	390
*Deans Mill Half Moon	5-9	276	May	595	30	8591	434
Deans Mill Lulu	3-8	258	May	634	30	7536	316
Eolia Emaline	3-1	305	Apr	189	10	7480	362
Everbreeze Ruby	3-3	269	May	974	49	9792	447
Maple Lawn Beulah May	4-7	144	May	1386	70	6873	326
s. Greenway Watchful		d. Maple Lawn Lucinda Lou					
Maple Lawn Eulalia	2-2	182	May	828	41	5083	229
s. Storrs Brilliant Jeweler		d. Maple Lawn Patriot's Ellen					
Maple Lawn Jeweler's Millicent	2-8	305	May	148	8	8057	405
Maple Lawn Jonquil	2-3	254	May	684	36	6097	296
Maple Lawn Justicia	2-4	259	May	620	31	6199	301
Maple Lawn Magnolia	2-2	298	May	431	22	5468	241
Maple Lawn Mignonette	2-2	245	Apr	653	35	6075	288
Maple Lawn Mimosa	3-3	305	May	286	16	7790	336
Maple Lawn Trillium	2-7	169	May	885	41	5418	240
s. Hominy Hill Vanguard		d. Maple Lawn Trixie Queen					
Potowomut Farm April	2-5	243	May	444	24	4612	239
Potowomut Farm Emily	2-11	111	May	1012	55	3652	192
s. Hominy Hill Regent		d. Aldrich Farm Tippler					

MARLO, C. D., REPELMAR FARM, VERSAILLES, MO. ARHT

Repelmar C. Flower	2-5	365	Apr	319	16	9999	463
Repelmar C. Lindell	2-8	321	Feb	612	35	8307	437
¶Repelmar Fairfax Valencia	#2-2	360	Aug	334	20	9673	474
¶Repelmar Fairfax Virgie	#2-3	363	Aug	247	13	8625	444
*Repelmar Her Fair Chic	5-8	243	May	735	37	9273	449
Repelmar Her Laurene	2-9	335	May	605	35	8167	400
Repelmar Her Mabel	2-9	249	May	752	38	6830	319
Repelmar K. Celia	2-3	98	May	1031	44	3657	156
s. Flying Horse Eastern King		d. Repelmar P. Ila					
Repelmar K. Marilla	2-3	270	May	741	37	7528	366
Repelmar K. Valerie	2-7	236	May	910	43	7236	332
*Repelmar P. Ila	3-5	365	Feb	530	37	11215	690
Repelmar P. Ileen	2-6	143	May	908	45	4465	198
s. Repelmar Baron Performer		d. Repelmar H. I. Ellen					
Repelmar P. Leilani	2-10	212	May	926	48	6522	321
s. Repelmar Baron Performer		d. Repelmar Her Lady Luck					
*Repelmar P. Nettie	4-5	89	May	1447	70	4757	215
s. Repelmar Baron Performer		d. Repelmar Her Etta					
Repelmar P. Violette	2-5	98	May	968	47	3303	154
s. Repelmar Baron Performer		d. Violet of Elgercon					

§MARSHALL, DONNELL & CHARLES N., LAUREL LOCKS FARMS, POTTSTOWN, PA.

Bedminster Judith	4-2	118	May	1090	61	4488	221
s. Antietam Victory Laddie		d. Sterling Judy					
*Butterfat's Star of Monterey	3-8	365	Mar	237	14	9947	512
Laurel Locks Korget	6-7	243	May	1101	63	7897	422
Laurel Locks Maceria	4-11	365	Dec	106	7	11448	654
*Laurel Locks Maryann	4-7	305	Dec	166	9	10076	486
Laurel Locks Melican	4-11	365	Feb	109	6	11368	601
*Laurel Locks Meroine	4-5	305	Dec	58	3	10627	548
Laurel Locks Nora	3-2	305	Dec	452	28	9968	491
Laurel Locks Norine	3-2	305	Dec	540	32	9680	509
Laurel Locks Occidental	2-9	365	Mar	157	10	8052	447
Laurel Locks Octavia	2-4	305	Dec	35	2	7008	383
Laurel Locks Olta	3-1	365	Mar	297	17	8268	455
Laurel Locks Onyx	2-3	305	Feb	72	4	8531	438
Laurel Locks Ophelia	3-1	305	Dec	216	15	8662	457
Laurel Locks Orget	3-1	305	Feb	326	20	8596	468
Laurel Locks Oriana	2-3	305	Dec	84	5	8610	435
Laurel Locks Oriole	2-7	338	May	799	55	8447	504
Laurel Locks Orky	2-4	305	Feb	92	7	6932	416
Laurel Locks Osaka	2-4	305	Feb	376	22	7028	326
Laurel Locks Pablum	2-8	147	May	1076	58	5291	283
s. Laurel Locks Hero		d. Laurel Locks Holiday					
Laurel Locks Packet	2-3	305	Apr	118	7	7779	404
Laurel Locks Pale	2-2	305	May	163	9	7502	388
Laurel Locks Palsetto	2-7	158	May	857	51	4522	271
s. Chedco Courageous		d. Laurel Locks Jalsetto					
Laurel Locks Pammelia	2-4	340	May	673	36	8057	420
Laurel Locks Pamper	2-3	174	May	952	45	5440	254
s. Coskery's Governor		d. Laurel Locks Marjorie					
Laurel Locks Pancake	2-8	195	May	757	47	5134	293
Laurel Locks Pandora	2-6	99	May	1030	50	3520	182
s. Chedco Courageous		d. Laurel Locks Grysbok					
Laurel Locks Panther	2-3	115	May	1053	51	4129	179
s. Fritzlyn Viking		d. Bedminster Baroness Lenora					
Laurel Locks Parrot	2-6	166	May	779	45	4491	225
s. Windale Leader's Champion		d. Laurel Locks Korget					
Laurel Locks Pastel	2-5	312	May	691	39	7327	377
Laurel Locks Patilda	2-3	83	May	885	47	2628	140
s. Coskery's Governor		d. Laurel Locks Matilda					
Laurel Locks Patsy	2-5	253	May	736	40	6211	331
Laurel Locks Peaceful	2-5	305	May	672	36	8129	394
Laurel Locks Pebble	2-5	153	May	1125	52	5766	280
s. Coskery's Governor		d. Laurel Locks Minerva					
Laurel Locks Penquin	2-5	167	May	917	44	5055	244
s. Laurel Locks Hero		d. Laurel Locks Halbred					
Laurel Locks Pet	2-2	93	May	1152	60	3487	182
s. Fritzlyn Viking		d. Laurel Locks Nadia					
Laurel Locks Petal	2-4	239	May	783	43	6006	287
Laurel Locks Phelanor	2-3	117	May	979	58	4068	236
s. Coskery's Governor		d. Laurel Locks Factor					
Laurel Locks Phoebe	2-4	212	May	743	40	5243	256
Laurel Locks Phyllis	2-4	304	May	740	39	7194	343
Laurel Locks Picture	2-3	97	May	1231	59	3784	206
s. Laurel Locks Valet		d. Laurel Locks Etheired					
Laurel Locks Princess	2-10	195	May	852	51	5630	342

McGEE, EDWARD F., YONKERS, N. Y. ARHT

¶Bournedale Lincoln's Delia	2-9	365	Feb	269	17	13252	707
¶Bournedale Lincoln's Delight	2-4	365	Jun	243	15	9463	539

MELENYZER, CHARLES L., CHARMEL FARM, BELLE VERNON, PA.

¶Charmel's Elect Victorine	2-3	92	May	898	45	2777	131
s. Charmel's Glenna's Elect		d. Limestone Spring Victoria Bond					
¶Charmel's Hi Peer's Ella	2-1	304	May	626	34	7015	349
¶Charmel's Hi Peer's Glow	2-2	365	Mar	837	43	11823	560
¶Charmel's Hi Peer's Heather	2-5	365	May	22	1	9413	471
¶Charmel's Jacqueline	2-3	365	Apr	198	9	12338	564
¶Charmel's Peer's Dorothy	2-1	92	May	973	40	3089	120
s. Charmel's Peer's Noble		d. Charmel's Elect Dora					
*¶Charmel's Resolute Elaine	3-9	59	Mar	1113	52	2138	98
*¶Franchester Labelle	7-8	243	May	1073	50	9858	420
*¶Krum's Peggy's Best Hazel	6-3	218	May	1263	55	9726	401
**¶McDonald Farms Noble Peach	4-3	92	May	1146	52	3434	159
s. McDonald Farms High Noble Peer		d. McDonald Farms D. Noella					

§METZGER, MICHAEL, ARLINGTON, WASH. ARHT

Valley Gem Fandango	2-1	331	Apr	606	31	8220	407

§PAXSON, HENRY D., MRS., ELM GROVE, HOLICONG, PA. ARHT

*Brian Boru Royal Meadow Sweet	3-11	273	May	956	44	9126	407
*Dunwalke Dahlia	4-4	365	Mar	312	17	11786	574
Elm Grove's Charming Etta	2-3	191	May	760	40	4806	250
Elm Grove's Countess	2-2	41	May	993	45	1269	58
s. Sterling Count Thornton		d. Elm Grove's Quarry Belle					
Elm Grove's Echo Lass	2-11	226	May	945	56	7429	412
Elm Grove's Echo Minerva	2-2	100	May	992	57	3118	157
s. Glad Acres Royal's Jupiter		d. Elm Grove's Faithful Echo					
Elm Grove's Julia	2-8	215	May	946	44	6612	300
Elm Grove's Lucky Witch	2-5	190	May	1096	56	7145	357
Wilgorlan Farms Martha	2-2	194	May	707	44	4556	256

§PHILLIPS, CARMEN H., TOHICKON CREEK FARM, OTTSVILLE, PA. ARHT

Tohickon Creek Belle	2-1	206	May	1028	58	7380	349
Tohickon Creek Doriasa	2-4	365	Mar	96	6	11087	602
*Tohickon Creek Hattie	3-6	95	May	1288	73	4299	241
s. Sir Designer of Tohickon Creek		d. Evergreen Ruattie					
*Tohickon Creek Hi-Pattie	3-10	365	Jun	113	7	12801	723
Tohickon Creek Jendi	2-8	179	May	1082	48	6392	307
Tohickon Creek Pearl	2-1	197	May	893	48	5508	292

§REEVES, S. J., QUARRY HILL FARM, DOVER, OHIO. ARHT

*Holdridge Cheerio Janice	5-2	137	May	1130	47	6322	263
s. Langwater Cheerio		d. Morrow's Janice					
*Quarry Hill Lamont's Diana	3-3	182	May	841	42	6854	315
Quarry Hill Lamont's Polly	3-5	194	May	948	45	7504	332
Quarry Hill Lamont's Queen	3-5	113	Mar	636	30	3088	149
s. McDonald Farms King Lamont		d. Quarry Hill's Queen Eleanor					
Quarry Hill Puck's Peggy	2-3	305	May	524	29	7505	388
Quarry Hill's Pre Letty	2-1	69	May	814	41	1822	94
s. Collinwood Predict		d. Quarry Hill's Sun Letty					

REYNOLDS, JAMES R., LARCH FARM, WENHAM, MASS. ARHT

¶Larches Baroness Happiness	2-4	305	May	543	23	9017	379
¶Larches Baroness Pauline	2-2	365	Mar	403	22	13473	618
*Larches Clarice	6-0	269	May	1150	52	10523	559
*¶Larches Countess Pat	5-4	66	May	1730	87	3638	174
s. Flying Horse Colonel's Promise		d. Larches Patricia					
*¶Larches Lady Julie	7-7	61	May	1743	79	3308	140
s. Larches Sir Robert		d. Larches Priscilla					
*¶Larches Polaris	9-7	187	May	1226	71	7350	394
¶Larches Princess Avie	2-2	305	May	351	22	8494	453
¶Larches Princess Hester	2-6	273	May	836	46	7997	433
¶Larches Princess Juliana	2-4	270	May	704	42	7330	380
¶Lone Maple Butterfat Primula	3-8	151	May	877	53	4321	276

RINNE, PAUL, BELLE VERNON, PA.

¶Charmel's Hi Peer's Connie	2-5	365	Mar	564	32	10715	524

§SCHULTZ, WILLIAM F., SCHULTZ'S GUERNSEY'S, PEORIA, ILL. ARHT

Goldwood Navigator's Nadine	2-11	174	Apr	754	33	4601	224
s. Curtiss Candy Navigator		d. Goldwood Champion's Senorita					
Schultz's Candy Barb	3-5	52	Apr	1233	51	2007	83
s. Curtiss Candy P. Andy		d. Schultz's Norman's Betty					
Schultz's Norman's Betty	5-3	188	Apr	1124	55	8108	432
*Sunflower's Sunrise M.	5-2	61	Apr	1505	63	3009	126
s. South Wind Hoosier's Meritt		d. Parmerlee Place Sunflower					

§SCHUST, CLARENCE L., RIDGEWOOD FARMS, FORT WAYNE, IND. ARHT

Ridgewood Conrad's Della	2-5	305	Mar	150	8	8812	430
Ridgewood Farm Lad's Lassie	2-8	305	Apr	421	21	7783	354

§SHOEMAKE, W. A. & A. R., SHOEMAKE GUERNSEY FARMS, DAYTON, OHIO. ARHT

*Wilburetta Caroline	3-4	98	May	1177	52	4561	178
Wilburetta C. Aster	2-5	151	May	1087	46	5687	239
Wilburetta C Bonnie	2-4	214	May	833	44	6410	313
*Wilburetta F. Linda	3-6	211	May	586	30	5642	295
*Wilburetta Fortune's Joan	3-4	243	May	781	40	7589	365
Wilburetta F. Ruth	2-5	305	May	136	6	7961	394
*Wilburetta Honey	4-10	262	May	730	37	7496	374
*Wilburetta Honeysuckle	3-7	305	May	126	7	9911	525
Wilburetta Lady Elaine	2-2	98	May	971	45	3072	149
Wilburetta Lady Evelyn	2-5	53	May	958	49	1643	85
s. McDonald Farms Robin Hood		d. Wilburetta Lady Adele					
*Wilburetta Leuretta	3-5	151	May	1060	46	5744	241
Wilburetta Lustrous Babe	#2-5	299	May	154	9	7889	470
Wilburetta Lustrous Rita	2-3	305	Apr	221	11	7542	386

Wilburetta Melanie	3-10	202	May	1129	47	8279	342
Wilburetta Miriam	2-6	127	May	912	39	3991	181
*Wilburetta Rose	#3-4	299	May	368	22	8534	443

§SMITH, PHILIP W. & ORIN A., WAYSIDE FARM, NEW HOPE, PA. ARHT

Evergreen Alaluby	2-3	351	May	660	42	9074	515
Evergreen Alexarue	2-3	226	May	865	44	6454	314
*Evergreen Allitu	6-10	53	May	1991	81	3256	137
s. Gardenville King's Alexander		d. Evergreen Fellitu					
Evergreen Dellitu	3-1	282	Apr	735	36	8611	391
Evergreen Demistry	2-7	269	May	865	49	8054	406
*Evergreen Hilena	3-9	264	May	766	41	9078	472
*Evergreen Hillmass	3-5	111	May	1638	85	5899	302
s. Langwater Hilarious		d. Evergreen Allmass					
Evergreen Phyllos	1-5	39	May	1108	46	1334	54
s. Quarry Valley's Philosopher		d. Evergreen Holiella					
Evergreen Ralaliella	2-1	279	May	590	34	5347	279
Evergreen Ralarue	2-11	305	May	389	23	6259	367
Evergreen Rallila	2-4	284	May	488	28	5701	278
Evergreen Ralzee	#2-4	257	Apr	561	31	7014	369
Evergreen Sal-Cosette	1-9	344	May	510	33	7312	401
Evergreen Saleatu	2-0	59	May	1163	56	2112	104
s. Evergreen Sir Alexander		d. Evergreen Ralleatu					
Evergreen Sanzy	2-2	223	May	917	48	7222	366
Evergreen Slea Beitu	2-1	207	May	717	43	5709	307
Sugar Bottom Pilot's Penny	2-4	365	May	568	34	10168	554

STEELE, TED, CELEBRITY FARMS, NEW HOPE, PA. ARHT

*¶Bear Haven's Mister's Joyful	#3-7	356	Feb	185	11	9526	488
*Bear Haven's Mister's Joyous	5-10	43	Apr	1736	82	2398	113
s. Coldspring's Hardwick's Mister		d. Bear Haven's Maxim's Joyous					
*¶Bountiful Susanna	10-7	365	Mar	370	20	12623	598
*Celebrity Farms Actress	4-6	86	Apr	1346	62	3949	190
s. Hominy Hill King's Heir		d. Vagabond Valiant Jacudeyne					
¶Celebrity Farms Angela	2-7	232	Apr	620	31	6577	329
*Celebrity Farms Dew Drop	3-11	123	Apr	1515	84	6510	310
Celebrity Farms Faithful	2-3	102	Apr	1285	58	4095	182
s. Wilgorlan Farms Dynamo		d. Bear Haven's Mister's Joyful					
Celebrity Farms Isabel	3-5	74	Apr	1404	55	3165	131
s. Doral Performer		d. Locust Grove P. Gayle					
¶Celebrity Farms Jean Du Luth	2-2	165	Apr	974	45	5617	267
*¶Celebrity Farms Jeanette	4-4	179	Apr	974	50	6451	333
Celebrity Farms Lustre	2-5	58	Apr	1210	52	2206	93
s. Wilgorlan Farms Dynamo		d. Celebrity Farms Jeanette					
Celebrity Farms Mikeda	2-9	125	Apr	881	44	4044	187
*¶Celebrity Farms Noel	4-6	312	Apr	558	32	10640	512
*¶Celebrity Farms Princess Eliza	5-7	318	Apr	889	40	11998	494
¶Celebrity Farms Queen	2-10	361	Apr	620	35	9732	531
¶Celebrity Farms Recollection	2-5	264	Apr	752	37	7110	340
Celebrity Farms Ultra Rose	3-4	125	Apr	1380	72	5859	268
*Evergreen Alarue	5-5	81	Apr	1458	69	3737	165
s. Rosewald Rosebud's Alert		d. Evergreen Rulith					
*¶Evergreen Alcomassytu	5-0	228	Apr	1046	52	9117	471
¶Evergreen Al Holett	2-1	204	Apr	743	37	6176	304
*Evergreen Althea	8-11	17	Apr	724	40		
s. Gardenville King's Alexander		d. Evergreen Mothea					
*Evergreen Altheatu	3-5	125	Apr	1362	71	6409	319
*Evergreen Hopeathea	3-5	47	Apr	1325	70	2046	112
s. Evergreen Rudy's Lord Hope		d. Evergreen Althea					
*¶Evergreen Howistarony	4-11	242	Apr	881	53	9312	505
*¶Evergreen Rulithtu	6-8	234	Apr	1138	59	9023	504
¶Gayhead's Alpha Charm	2-2	297	Apr	807	37	8899	387
*¶Holcomb's P. Marietta	3-2	229	Apr	675	38	7573	387
Hunthill Peace	2-8	89	Apr	1152	58	3378	164
s. Hunthill Neptune		d. Hunthill Alice					
*Locust Grove P. Gayle	7-3	113	Apr	1472	57	5427	209
s. Argilla Philosopher		d. Sundancer's Poundstock					
¶Round Top Hills Petite	3-8	184	Apr	1023	43	6722	311
Sterling Toni Anne	3-11	10	Apr	446	28		
s. Sterling Count's Colonel		d. Sterling Marion					
¶Twin Oaks Farm Dora	2-4	365	Apr	302	19	10541	607
¶Valleyrun L'Aiglon's Glow	2-5	365	Feb	83	4	9484	450
*Valleyrun L'Aiglon's Glow	3-7	38	Apr	1421	62	1760	77
s. Langwater L'Aiglon		d. Valleyrun Kinsman's Glow					
*¶Witchwood J. Molly	3-4	320	Apr	576	34	11164	575
*¶Woodacres Queen Victoria	8-2	207	Apr	977	53	8042	448

§STRADLEY, WILMER, ELK MANOR FARM, NORTH EAST, MD. ARHT

Elk Manor Beatrice	2-7	238	Apr	728	37	6084	313
Elk Manor Camelia	2-1	141	Apr	776	40	3746	171
Elk Manor Carmilian	2-5	281	Mar	596	33	6077	317
Elk Manor Carolyn	2-2	134	Apr	683	38	3223	180
Elk Manor Cherub	2-8	305	Feb	80	5	7663	417
Elk Manor Cinderella	2-4	165	Apr	676	34	4072	205
Elk Manor Clairetta	2-11	187	Apr	670	37	4270	223
Elk Manor Eliza	2-3	228	Apr	832	42	6196	295
Elk Manor Ellen	3-2	165	Apr	970	54	5767	312
Elk Manor Florence	2-6	196	Apr	713	35	4886	236
Elk Manor Genevieve	2-5	74	Apr	1214	52	2873	119
*Elk Manor Glory	3-5	181	Apr	879	45	5491	289
Elk Manor Lady Blue	2-3	116	Apr	741	35	3016	144
Elk Manor Lavender Princess	2-5	305	Mar	761	40	8982	427
Elk Manor Little Star	2-10	140	Apr	918	50	4504	239
Elk Manor Maraline	2-5	263	Apr	628	38	5744	324
Elk Manor Marian	2-3	305	Mar	571	32	7756	399
Elk Manor Royal Bess	2-9	305	Mar	83	5	5820	311
Elk Manor Sapphire	2-1	116	Apr	822	36	3053	146
Elk Manor Springtime	2-5	82	Apr	1073	52	2726	137
Elk Manor Sussanna	2-5	305	Feb	587	34	8257	428

SUNNYMEDE FARMS, INCORPORATED, BISMARCK, MO. ARHT

*¶Califia Victor's Queen	5-11	212	May	960	46	7690	408
*¶Pevely Actor's Larkspur	6-5	365	Feb	314	20	13965	703
Sunnymede Duke's Her Queen	2-9	218	May	724	34	5797	269
¶Sunnymede Duke's Queenie	2-3	364	May	491	26	9913	490
¶Sunnymede Flash's Leota	2-11	55	May	1435	56	2464	105
s. Sunnymede Hornet's Flash		d. Sunnymede Warrior's Leone					
¶Sunnymede Flash's Liza	2-8	171	May	1022	43	6212	260
s. Sunnymede Hornet's Flash		d. Sunnymede Hornet's Liza					
¶Sunnymede Flash's Margie	2-4	335	May	808	38	9413	445
¶Sunnymede Gail I Duchess	2-8	158	May	963	40	5064	221
s. Seco Gail Imperial		d. Sunnymede Warrior's Duchess					
¶Sunnymede Gail I Gertrude	2-3	212	May	1011	51	7233	354
¶Sunnymede Gail I Goldrock	2-5	132	May	957	41	4299	192
s. Seco Gail Imperial		d. Sunnymede Warrior Goldrock					
¶Sunnymede Hornet's Flora	3-9	137	May	1147	50	5410	230
s. Fairlawn Hornet's Dreamer		d. Ken-Edin Golden Florence					
¶Sunnymede Hornet's Gertrude	4-1	365	Feb	493	22	13681	638
¶Sunnymede Hornet's Goldie	3-5	365	Mar	430	23	11927	581
*¶Sunnymede Hornet's Lucky	3-11	207	May	1106	50	7905	368
s. Fairlawn Hornet's Dreamer		d. Sunnymede Warrior's Lucky					
*¶Sunnymede Hornet's Margie	4-9	263	May	1264	53	11963	534
¶Sunnymede Hornet's Nolene	2-9	84	May	1218	49	3454	141
s. Fairlawn Hornet's Dreamer		d. Sunnymede Imperial's Nola					
*¶Sunnymede Hornet's Rosette	3-6	309	May	833	37	9805	445
*¶Sunnymede Hornet's Rubina	5-1	168	May	1273	61	7837	367
s. Fairlawn Hornet's Dreamer		d. Supreme Beau's Rubina					
¶Sunnymede Hornet's Suzanne	3-8	258	May	837	41	8906	434
*¶Sunnymede Val Rex's Sylvia	6-2	305	Apr	507	23	13136	592
*¶Sunnymede Warrior Sandra	6-5	197	May	1038	44	7585	344
*¶Sunnymede Warrior's Duchess	7-4	255	May	833	35	10464	457
*¶Sunnymede Warrior's Leone	12-1	110	May	1481	61	5495	238
s. Sunnymede Juvis Warrior		d. Sunnymede Africander Lu					
*¶Taurus' Maida	5-9	202	May	1124	57	7928	417

TANIS, JACOB & SONS, IDEAL GUERNSEY FARMS, AUGUSTA, N. J.

¶Ideal's Admiral's Betsy	2-6	365	Mar	593	35	19207	1032
¶Ideal's Admiral's Floss	4-9	40	May	1691	85	2167	109
s. Ideal's Admiral		d. Ideal's Claremont's Floss					
Ideal's Admiral's Goldie	2-5	365	Feb	439	25	16144	876
¶Ideal's Admiral's Maybelline	2-4	270	May	1365	70	12064	572
¶Ideal's Advancer's Daisy	2-6	179	May	1070	54	6943	337
¶Ideal's Advancer's P. Rose	2-5	365	Apr	539	29	15634	782
¶Ideal's Advancer's Villa May	2-4	365	Feb	787	48	14249	777
¶Ideal's Beacon's Beauty	2-5	180	May	1089	60	6812	329
¶Ideal's Beacon's Bonny Lee	2-5	228	May	1479	78	11305	544
*¶Ideal's Beacon's Buttercup	8-4	319	May	1504	76	20968	958
*¶Ideal's Beacon's Fran	3-9	343	May	1281	60	17469	790
¶Ideal's Beacon's Heroine	4-7	358	May	879	44	17436	790
*¶Ideal's Beacon's Ida Jan	5-2	64	May	1848	87	3884	169
s. Ideal's Beacon		d. Ideal's Clarion's Ida Jan					
*¶Ideal's Beacon's Iola	4-6	253	May	1677	83	14544	706
¶Ideal's Beacon's Jane	7-7	27	May	1331	76		
s. Ideal's Beacon		d. Ideal's Hopeful's Jane					
¶Ideal's Beacon's Jewelette	2-8	132	May	1302	62	5720	276
s. Ideal's Beacon		d. Ideal's L. D.'s Jewelette					
¶Ideal's Beacon's Kathryn	3-10	192	May	1233	71	9454	497
¶Ideal's Beacon's Lady Jane	4-8	61	May	1708	76	3342	149
s. Ideal's Beacon		d. Ideal's Gardenius' Lady Jane					
¶Ideal's Beacon's Louise	4-7	165	May	1481	79	8877	413
*¶Ideal's Beacon's Margo	3-8	40	May	2146	93	2701	117
s. Ideal's Beacon		d. Ideal's Peter's Miriam					
¶Ideal's Beacon's Melanie	2-4	111	May	1429	69	5501	256
s. Ideal's Beacon		d. Sterlingold Melanie					
*¶Ideal's Beacon's Miriam	5-5	220	May	1611	86	13707	707
¶Ideal's Beacon's Narlene	2-7	194	May	1162	61	7566	357
*¶Ideal's Beacon's Nina	8-4	365	May	274	18	19363	1086
¶Ideal's Beacon's Nola	2-5	365	May	873	41	16783	766
¶Ideal's Beacon's Patty	2-5	202	May	1366	73	9410	473
*¶Ideal's Beacon's Pearl	7-9	266	May	1294	69	12941	722
¶Ideal's Beacon's Pretty	2-5	365	Feb	51	2	13114	625
¶Ideal's Beacon's Renette	2-4	207	May	1094	56	7269	375
¶Ideal's Beacon's Rosalie	2-5	178	May	1205	58	7321	342
*¶Ideal's Beacon's Rosette	8-5	365	May	1126	61	20358	976
¶Ideal's Beacon's S. Sue	2-5	258	May	1151	66	9911	525
*¶Ideal's Beacon's S. Susie	3-8	226	May	1398	71	11273	528
¶Ideal's Beacon's Starlet	3-9	365	Mar	275	13	17691	882
¶Ideal's Beacon's Starry	2-5	365	May	595	34	14813	781
¶Ideal's Beacon's Whittie	2-5	145	May	1319	71	6568	318
s. Ideal's Beacon		d. Spot's Whittie					
¶Ideal's Champ's Netoria	6-11	112	May	1586	92	5817	313
s. Ideal's Champ		d. Ideal's Risbecq's Netoria					
¶Ideal's Champ's Verna	6-8	365	Feb	567	30	18640	925
¶Ideal's Charmer's Girlie	2-9	267	May	724	37	8071	403
¶Ideal's Charmer's Trinket	4-8	143	May	1370	69	7789	345
s. Gardenville Charmer		d. Ideal's Risbecq's Trixie					
¶Ideal's Charmer's Trixie	5-0	27	May	1601	80		
s. Gardenville Charmer		d. Ideal's Risbecq's Trixie					
*¶Ideal's Claremont's D. Susie	6-7	365	May	40	2	19330	999
¶Ideal's Comet's Kathleen	4-7	287	May	1010	58	11727	656
*¶Ideal's Comet's Susie	3-9	365	Feb	842	40	18828	919
¶Ideal's Comet's Trixie	3-5	365	Apr	1025	61	15763	838
*¶Ideal's Dandy Boy's Cordelia	6-5	263	May	1646	70	14619	625
¶Ideal's Dandy Boy's Susanne	#6-2	361	May	220	11	11713	565
¶Ideal's Eminent's Dot	3-7	138	May	1854	90	8477	418
s. Ideal's Eminent		d. Ideal's Clarion's Dot					
¶Ideal's Eminent's Fannie	2-11	175	May	1270	64	7535	363
¶Ideal's Eminent's Nancy	2-4	365	Feb	538	30	12238	645
¶Ideal's Eminent's Netoria	2-5	221	May	1316	67	9606	422
¶Ideal's Firo's Cora	2-4	119	May	1235	62	5130	218
s. Ideal's Firo		d. Ideal's Rocket's Cora					
¶Ideal's Firo's Dawn	2-5	84	May	1408	62	4017	180
s. Ideal's Firo		d. Ideal's Regent's Dawn					
¶Ideal's Gallant's Trixie	2-7	305	Apr	865	39	14163	666
*¶Ideal's G. S.' Anna May	5-11	82	May	2000	106	5393	266
s. Gardenville Supreme		d. Welcome Lane's Anna May					
¶Ideal's G. S.' Beaconess	3-9	311	May	1369	78	13708	722
¶Ideal's G. S.' Dina	5-7	176	May	1299	79	8362	448
¶Ideal's G. S.' Ella Lee	2-6	239	May	1310	72	10708	572
¶Ideal's G. S.' Marnetta	2-5	263	May	1468	82	12085	666
¶Ideal's G. S.' Pearl	3-7	365	May	86	5	10712	571
*¶Ideal's G. S. Rosette	5-8	31	May	1600	88		
s. Gardenville Supreme		d. Ideal's Beacon's Rosette					
¶Ideal's Jubilee's Winkie	2-5	199	May	1129	67	7762	421
*¶Ideal's Jubilee's Winnie	3-7	133	May	1095	92	8428	425
s. Ideal's Jubilee		d. Ideal's Edward's Wilma					
¶Ideal's Laddie's Ella Mae	2-4	90	May	1202	64	3533	188
s. Ideal's Sequel Laddie		d. Ideal's Dictator's Ella Mae					

¶Ideal's L. D.'s Anna	2-10	226	May	1315	71	9704	494	
¶Ideal's L. D.'s Betsy	2-6	65	May	1428	77	3070	152	
s. Ideal's Lettie's Duke		d. Ideal's Beacon's Betsy						
¶Ideal's L. D.'s Clover	2-9	206	May	1046	57	7403	377	
¶Ideal's L. D.'s Dream	2-5	158	May	1262	56	6915	298	
s. Ideal's Lettie's Duke		d. Ideal's Beacon's Daughter						
¶Ideal's L. D.'s Golda	3-5	182	May	1140	70	7754	429	
¶Ideal's L. D.'s Locket	5-0	43	May	2267	103	3050	135	
s. Ideal's Lettie's Duke		d. Ideal's Risbecq's Lora						
¶Ideal's L. D.'s Mab	3-7	133	May	1402	77	6682	330	
s. Ideal's Lettie's Duke		d. Ideal's Traveller's Mab						
¶Ideal's L. D.'s Maribel	2-5	365	May	317	20	14298	791	
¶Ideal's L. D.'s Morna	5-5	119	May	1543	83	6321	306	
s. Ideal's Lettie's Duke		d. Ideal's Peter's Morna						
¶Ideal's L. D.'s Nettie	2-5	203	May	1153	58	8286	407	
*¶Ideal's L. D.'s Trixie	8-4	52	May	2338	118	3779	199	
s. Ideal's Lettie's Duke		d. Ideal's Risbecq's Trixie						
¶Ideal's Main Stay's Edna	2-5	203	May	1073	59	7586	357	
¶Ideal's Main Stay's Pride	3-5	90	May	1672	75	4848	222	
s. Ideal's Main Stay		d. Ideal's Beacon's Pride						
¶Ideal's Main Stay's Queen	4-9	303	May	1148	58	14102	713	
¶Ideal's Mariner's Lucy Jane	2-8	320	May	1458	83	15600	787	
¶Ideal's Mariner's Netoria	3-8	126	May	1235	67	5948	280	
s. Ideal's Mariner		d. Ideal's Risbecq's Netoria						
¶Ideal's Marshall's Lady Jane	6-3	365	Feb	517	33	17336	950	
¶Ideal's Marshall's Orpha	6-11	108	May	1642	86	5972	263	
s. Ideal's Marshall Lad		d. Ideal's Senator's Orpha						
¶Ideal's Marshall's Starlight	2-5	202	May	1299	76	9011	471	
¶Ideal's Maximal's Mary	2-5	182	May	1288	70	7898	358	
s. Ideal's Maximal		d. Welcome Lane's Mary						
¶Ideal's May Royal's Morna	4-6	165	May	1021	52	7841	359	
s. Langwater May Royal		d. Ideal's Risbecq's Morna						
¶Ideal's May Royal's Rebecca	2-5	365	Apr	421	31	10410	611	
¶Ideal's May Royal's Whittie	4-0	365	Mar	614	37	13398	683	
¶Ideal's Mimir's Sally	2-5	155	May	1129	59	6421	299	
s. Ideal's Mimir		d. Ideal's L. D.'s Sally						
¶Ideal's Nelson's Beaconess	7-8	53	May	1940	82	3285	135	
s. Ideal's Nelson		d. Ideal's Gardenius' Beaconess						
*¶Ideal's Peter's May Jewel	11-9	155	May	2070	115	11259	544	
s. Ideal's Fanny Sheen's Peter		d. Ideal's Satellite's May Jewel						
¶Ideal's Pharaoh's Della	4-5	311	May	938	53	13253	683	
¶Ideal's Pharaoh's Dina	3-5	316	May	956	63	12315	716	
¶Ideal's Pontius' Susie	2-5	108	May	1480	66	5252	215	
s. Ideal's Pontius		d. Ideal's Comet's Susie						
¶Ideal's Pontius' Trinket	2-7	24	Apr	899	40			
s. Ideal's Pontius		d. Ideal's Charmer's Trinket						
¶Ideal's Predictor's Trixie	5-5	138	May	1806	84	8859	415	
s. Ideal's Predictor		d. Ideal's L. D.'s Trixie						
¶Ideal's Pretores' Betsy M.	2-8	131	May	1381	65	6175	261	
s. Ideal's Pretores		d. Ideal's Ensign's Betsy M.						
¶Ideal's Pretores' Pansy	3-7	27	May	1489	68			
s. Ideal's Pretores		d. Ideal's Fancier's Pansy						
¶Ideal's Ranchero' Bet	2-3	98	Apr	1271	59	4268	215	
s. Ideal's Ranchero		d. Ideal's Senator's Bet						
*¶Ideal's Risbecq's Darlene	6-5	365	Feb	274	16	13908	774	
¶Ideal's Rocket's Queen	6-5	34	May	1745	73	1901	80	
s. Ideal's Rocket		d. Ideal's Claremont's Queen						
¶Ideal's Rose King's D. Susie	2-4	365	Mar	36	2	14585	857	
¶Ideal's Rose King's Roberta	3-11	133	May	1685	81	7734	342	
s. Fairlawn Actor's Rose King		d. Ideal's Beacon's Rutheda						
¶Ideal's Rose King's Rosetta	2-9	365	Apr	521	28	13466	669	
¶Ideal's Rose King's Sue	2-7	339	May	865	50	12643	656	
¶Ideal's Rose King's Tilda	3-1	294	May	1063	67	11604	687	
¶Ideal's Rose King's W. Susie	2-9	365	Apr	781	53	16067	958	
¶Ideal's Select's Cora	2-5	365	Mar	215	13	12372	666	
¶Ideal's Select's Starlet	3-6	311	May	1037	57	11996	614	
¶Ideal's Standbest Daisy	5-3	365	Apr	774	44	15060	824	
*¶Ideal's Standbest Delilah	6-0	90	May	1932	92	5614	284	
s. Ideal's Standbest		d. Ideal's Regent's Delilah						
¶Ideal's Standbest Josie Alfa	2-5	207	May	1121	60	9271	425	
¶Ideal's Standbest Kathleen	2-5	206	May	1162	54	7943	356	
*¶Ideal's Standbest Mona	5-4	358	May	1375	86	16751	1055	
¶Ideal's Standbest Sally	2-6	182	May	1219	57	7690	372	
¶Ideal's Standbest Susie	2-4	133	May	1346	73	6313	315	
s. Ideal's Standbest		d. Ideal's Wistar's Susie						
¶Ideal's Standbest Whittie	2-5	108	May	1513	78	5286	235	
s. Ideal's Standbest		d. Ideal's May Royal's Whittie						
¶Ideal's Superior's Clarice	3-5	365	Mar	364	21	13653	686	
¶Ideal's Superior's Dora	2-8	189	May	1253	79	8056	419	
*¶Ideal's Superior's Fanny Lee	3-6	126	May	1757	99	8167	418	
s. Ideal's Superior		d. Ideal's Edward's Fanny Lee						
¶Ideal's Superior's Lora	2-7	297	May	1384	69	13386	642	
¶Ideal's Superior's Melody	2-5	340	May	1074	62	13549	720	
*¶Ideal's Superior's Orpha	5-0	29	May	1694	88			
s. Ideal's Superior		d. Ideal's Fancier's Orpha						
¶Ideal's Superior's Pet	2-5	277	May	1233	61	12453	565	
*¶Ideal's Superior's Rosie	3-9	328	May	1021	66	14647	772	
¶Ideal's Supreme's Fanchett	7-11	365	Feb	913	57	15803	851	
¶Ideal's Triumph's Martha	4-6	151	May	1399	81	8085	433	
s. Ideal's Triumph		d. Ideal's Major's Martha						
¶Ideal's Warrior's Della	5-7	365	Feb	364	28	13514	888	
¶Ideal's Whitman's Daisy	3-7	120	May	1380	87	5511	312	
s. Ideal's Whitman		d. Ideal's Standbest Daisy						
¶Ideal's Whitman's Ida	3-8	96	May	1997	84	6560	261	
s. Ideal's Whitman		d. Ideal's Standbest Ida						
*¶Ideal's Wistar's S. Susie	6-6	365	May	833	54	17530	942	
*¶Ideal's Wistar's Susie	7-7	49	May	2188	111	3373	168	
s. Green Meads Wistar		d. Ideal's Emperor's Susie						
¶Ideal's Wizard's Lucy Jane	2-9	130	May	910	55	4649	244	
s. Ideal's Wizard		d. Ideal's L. D.'s Lucy's Jane						
¶Ideal's Worthy's May Jewel	2-5	136	May	1436	72	6789	314	
s. Ideal's Worthy		d. Ideal's Pharaoh's May Jewel						
*¶Welcome Lane's Mary	12-9	131	May	1978	97	8955	417	
s. Lybarger's Searchlight		d. Willow Brook's Pinkie						
*¶Welcome Lane's Nina	11-3	365	Apr	874	48	16960	898	
¶White Lick Private's Phyllanor	3-10	203	May	1094	61	8904	459	
§TRYON, RALPH G., JR. & CHARLES H., TRYON FARM, SOUTH GLASTONBURY, CONN. ARHT								
Dunwalke B. V. Generous	2-4	182	May	690	36	5398	272	
*Eastleigh F. Glenda	4-2	166	May	961	44	6612	331	
*Eastleigh F. Petite	4-1	166	May	939	44	5770	261	
*Eastleigh L. Velvet	3-11	199	May	772	35	5821	272	
Elmhaven General Canase	2-2	169	May	855	37	5239	233	
Grassland Loubelle	2-2	305	Mar	25	1	7697	420	
Grassland Patty's Presto	3-3	171	May	916	51	5486	278	
Lynbrook M. B. H. Mercy	2-5	49	May	1101	48	1730	76	
s. Mulhocaway Butterfat Hollirex		d. Lynbrook Lad's Melody						
Lynbrook M. B. H. Petunia	2-2	120	May	888	40	3432	155	
s. Mulhocaway Butterfat Hollirex		d. Lynbrook Royal Pert						
Lynbrook M. B. W. Annie	2-5	297	May	805	46	8059	423	
Lynbrook Royal Lillian	2-8	130	May	690	33	3024	145	
s. Lynbrook Prince Royal		d. Lynbrook Cherry Larkspur						
M. H. Ace's Bl. Nellie	2-2	69	May	1090	43	2372	108	
s. Langvalley Levity Ace		d. M. H. Blazer's Nellie						
M. H. Ace's S. Cinderella	2-7	107	May	838	41	3256	150	
s. Langvalley Levity Ace		d. M. H. Secret's Cinderella						
M. H. Pharaoh's Alfreda	2-9	172	May	779	41	4900	249	
M. H. Pharaoh's Obesity	2-8	173	May	781	40	5027	241	
M. H. Stardust's Larkspur	2-9	174	Apr	774	35	5171	202	
*Verney Farm Beauty	5-3	118	May	1176	47	4807	212	
s. Rockingham Pedro		d. Lady Lotus						
*Verney Farm Elsie	3-1	97	May	1334	58	4341	193	
s. McDonald Farms King Del		d. Deershorn Noble Pride						
Wadsworth Royal Jenny	3-1	51	May	1009	42	1638	68	
s. Precept's Royal Pride		d. Wadsworth Pride's Fern						
Wadsworth Royal Jollity	2-5	259	May	651	34	6873	292	
*Woodcock Kim	3-5	125	May	1155	50	4909	246	
s. Rosewald Max's Charmer		d. Woodcock's Hildegarde						
Woodcock Ludell	2-6	120	May	905	45	3675	187	
s. Deershorn Warrior		d. Woodcock's Hildegarde						
§VALLEY GEM FARMS, ARLINGTON, WASH. ARHT								
*Valley Gem Alluring	5-11	71	Apr	1254	63	3010	157	
s. Valley Gem Houdini		d. Valley Gem Radiant						
Valley Gem Cherub's Hedda	2-6	254	Apr	828	38	7365	330	
Valley Gem Dairygirl	3-3	37	Apr	1142	46	1333	53	
s. Cedarcroft Master's Dickie		d. Valley Gem Evaline						
*Valley Gem Della Talis	3-6	136	Apr	765	46	3954	234	
Valley Gem Figurine	2-11	36	Apr	900	40	1047	46	
s. Valley Gem Traveler		d. Valley Gem Nectarine						
Valley Gem Firefly	2-11	54	Apr	792	37	1496	65	
s. Valley Gem Traveler		d. Valley Gem Holiday						
Valley Gem Flora	2-8	263	Apr	388	22	4276	238	
Valley Gem Gumdrop	2-5	262	Apr	499	29	5305	312	
*Valley Gem Hepcat	9-7	264	Apr	452	26	6583	355	
*Valley Gem Integrity	3-9	365	Feb	78	5	7918	440	
*Valley Gem Reliable	4-9	66	Apr	1188	55	2832	148	
s. Farmlands Royalmost		d. Valley Gem Competent						
Valley Gem Royal Jewel	2-1	256	Apr	645	33	6066	314	
Valley Gem Tasty	4-3	71	Apr	1079	49	2621	119	
s. Valley Gem Resolute		d. Valley Gem Nectarine						
*Valley Gem Tenderness	5-3	32	Mar	1385	73	1422	75	
s. Valley Gem Resolute		d. Valley Gem Happy Girl						
*Valley Gem Thriftbox	#4-11	240	Apr	111	5	5878	320	
*Valley Gem Tingala	4-7	271	Apr	409	20	6201	303	
*Valley Gem Tiptoe	5-7	305	Mar	298	20	7759	408	
*Valley Gem Truth	5-7	262	Apr	303	14	5908	280	
Valley Gem Tumerik	3-10	149	Apr	1183	55	6280	291	
*Valley Gem War Baby	3-11	147	Apr	849	38	5010	241	
*Valley Gem Welcome	3-10	365	May	77	4	9313	490	
§WEAVER, VIRGIL C., VILLA CREST FARM, GOSHEN, IND. ARHT								
*Douglaston Challenger's Grace	4-9	207	May	977	57	6924	398	
Emroy Baron's Phoebe	2-1	70	May	1102	45	2442	86	
s. Douglaston Baron Kenyon		d. Phoebe of Munroholm						
*Villa Crest Comly Lillian	3-6	310	May	810	48	7959	445	
Villa Crest H. Charming	2-4	223	May	852	47	5808	267	
*Villa Crest H. Lilyrose	6-6	34	May	1600	74	1749	81	
s. Villa Crest King's Honor		d. Villa Crest King's Lilyblossom						
*Villa Crest H. Lona	6-2	76	May	1282	59	3189	150	
s. Villa Crest King's Honor		d. Villa Crest Supreme's Leanore						
Villa Crest King's Beauty	2-11	105	Mar	1079	47	3851	174	
Villa Crest King's Delinda	2-3	71	May	1110	59	2367	136	
s. Villa Crest King's Herod		d. Yellow Creek King's Dairy Maid						
*Villa Crest King's Fancy	4-9	154	May	1810	91	9235	433	
Villa Crest King's Helen	2-5	260	May	875	52	7601	414	
Villa Crest King's Lucille	4-5	283	May	1072	53	10265	508	
Villa Crest King's Vallora	2-5	44	May	998	44	1356	57	
s. Lake Louise King of Villa Crest		d. Villa Crest P. Valinda						
*Villa Crest P. Lil	4-7	350	May	994	60	12665	711	
*Villa Crest P. Lucky	5-3	118	May	1203	74	4367	243	
s. Two Brooks King's Prize		d. Villa Crest King's Louise						
*Villa Crest P. Lustre	4-5	365	Apr	676	39	12621	677	
*Villa Crest P. Valeta	5-3	79	May	1740	79	4493	205	
s. Two Brooks King's Prize		d. Clarion King's Vera						
Villa Crest Val Fairy	2-4	365	Feb	448	26	8658	437	
Villa Crest Val Leota	2-7	251	May	788	40	6688	349	
Villa Crest Val Lorie	2-4	365	Mar	266	16	9365	499	
*Villa Crest Velvet	3-5	345	Apr	604	30	10080	489	
§WHITE, W. T., HALFRED FARMS, CHAGRIN FALLS, OHIO. ARHT								
*Laura of Halfred Farms	5-7	157	May	1133	53	6435	299	
Matilile of Halfred Farms	3-2	220	May	853	44	6518	334	
*Minnie of Halfred Farms	4-5	82	Apr	1621	83	4050	197	
s. McDonald Farms Le Nigel		d. Harbert's Regal Minnie						
*Nan of Halfred Farms	8-8	139	May	1156	59	5935	304	
s. Penn Villa's Masterpiece		d. Maradea Nancy Jane						
Nonette of Halfred Farms	3-5	37	May	1169	56	1369	66	
s. McDonald Farms Le Nigel		d. Nan of Halfred Farms						
*Rebecca of Halfred Farms	4-3	66	May	1155	51	2419	109	
s. McDonald Farms Le Nigel		d. Spencer Farm R. D. Romola						
*Rena of Halfred Farms	4-5	305	May	30	1	6049	319	
Rhoda of Halfred Farms	2-3	283	May	565	31	5897	314	
Roxy of Halfred Farms	2-1	299	May	332	19	4787	245	
Ruby of Halfred Farms	3-4	227	May	565	35	5424	305	
*Sister of Halfred Farms	6-7	305	Feb	12		8953	425	
Suzanne of Halfred Farms	2-2	305	Feb	35	2	5597	320	
*Suzanne of Halfred Farms	3-2	44	May	955	46	1315	63	
s. McDonald Farms Osirus		d. Sister of Halfred Farms						

*Verna of Halfred Farms 3-5 128 May 1095 50 5113 251
s. McDonald Farms Le Nigel d. Harbert's Victoria

§YATES, S. S., SADDLEBACK FARM, DORSET, VT. ARHT
*Flying Horse General's Lute #5-5 297 Sep 308 22 7641 385

APPROVED HERD IMPROVEMENT RECORDS

EXPLANATION OF SYMBOLS

* Indicates Reentry.

C Following Days in Milk indicates that calving requirements were met.

§ Before a Breeder's name, indicates all cows milked twice daily.

OWNER AND RECORD	Age	Days In Milk	Lbs. Milk	Lbs. B. Fat
§AHLSTROM, JOHN H., BEAOLE GUERNSEY FARM, GRANTS PASS, OREGON.				
*Beaole Emperor's Beautiful	4-3	285-2X	7114	313
s. Cloverlawn's Emperor		d. Beaole Colombo's Lilly		
§ALLEN, LAWRENCE, SUNNYCREST FARM, BEND, OREGON.				
*Gay Lass's Nancy of Sunnycrest	11-1	305C-2X	9660	463
s. Deschutes Gay Lad Prince		d. Nella's Ada's Gay Lass		
§ALLEN, RAY R. & RAY W., ALLENHOLM FARM, SOUTH HERO, VT.				
*Allenholm Royal Heather	7-1	305C-2X	6508	326
s. Allenholm Royal Superb		d. Allenholm Viking Thea		
*Saddleback F. Bettina	3-3	305C-2X	8434	473
s. Howland Master's Fiddler		d. Saddleback Bess		
§ALLUMBAUGH, H. R., HOLLYLAWN ACRES, EUGENE, OREGON.				
*McKenzie Meadow Lena	7-6	235-2X	4478	247
s. McKenzie Meadow Ferdinand		d. McKenzie Meadow Lodus		
*McKenzie Meadow Rita	7-10	286C-2X	7986	382
s. Wandamere Diplomat		d. McKenzie Meadow Rubylou		
§ANGEL, RALEIGH & JOE, HIGH KNOLL FARM, WINSTON-SALEM, N. C.				
*Faye of High Knoll Farm	3-7	301C-2X	8135	447
s. Grand View Noble Yeoman		d. Hayworth's Lively Lou		
Kitty of High Knoll Farm	4-8	305C-2X	7672	373
s. McDonald Farms Hanes		d. Lou of High Knoll Farm		
§ANNVILLE INSTITUTE, ANNVILLE INSTITUTE FARM, ANNVILLE, KY.				
*Annville's Morning Glory	9-1	188-2X	6065	268
s. Annville's Admiral		d. Belle's Challenger of Annville		
§ARNOLD, ALFRED, MASHAMOQUET FARM, ABINGTON, CONN.				
*Biscoe Valaur's Eleda	12-1	305C-2X	8460	365
s. Roseway Valaur		d. Biscoe Eleda		
Mashamoquet Kay Frances	4-5	305C-2X	6642	327
s. Charlescote Brigadier		d. Lass of Mashamoquet Farm		
*Mashamoquet Shirley Temple	5-1	305C-2X	9431	410
s. Charlescote Brigadier		d. Mashamoquet Samantha		
§ARNOLD, HARRY, BEAVER FALLS, PA.				
*Grandee's Hope Jennie	3-4	305-2X	8024	411
s. Spang's Grandee		d. Wizard's Hope		
§AUERBACH, BEATRICE F., AUERFARM, BLOOMFIELD, CONN.				
Auer A. R. Carolyn	3-3	305C-2X	11758	474
s. Auer Andy's Russ		d. Auer G. M. Cordelia		
Auer Performer's Rosalie	2-9	305-2X	13578	622
s. Fairlawn Memoir's Performer		d. Auer Model's Richness		
Auer Secret's Vindetta	2-2	305C-2X	11401	561
s. Auer Secret's Harry		d. Auer Andy's Vivian		
*Auer Master's Rosebloom	7-7	305-2X	17386	699
s. Holly Farm Grand Master		d. Auer Majestic's Roselyn		
§AUKEMA, OWEN, AUKEMA FARMS, SUSSEX, N. J.				
*Ideal's Champ's Norma	5-10	301C-2X	7686	390
s. Ideal's Champ		d. Ideal's Nonpareil's Norma		
*Ideal's Claremont's Marg	7-10	305-2X	9852	464
s. Ideal's Claremont		d. Ideal's Dictator's Marg		
*Great Oaks K. Pearl	8-2	305-2X	9218	407
s. Green Meads Proud Knight		d. Valphar's Blue Bonnet		
§AVONDALE MILLS, INCORPORATED, AVONDALE MILLS DAIRY, SYLACAUGA, ALA.				
*Avondale's Brilliant Girl	6-7	210C-2X	7919	285
s. Sky Brook Brilliant Lad		d. Hollimost's Libby		
§AYERS, RALPH, LUCAS, OHIO.				
*Lucinda of Manor Hill	9-9	189-2X	5535	265
s. Villa-Way Dandy Duke		d. Linnette of Manor Hill		
§BAILEY, LEONARD, FORT SMITH, ARK.				
Peer Susann Jeanne	3-7	305-2X	7820	361
s. Wethersfield Peer		d. Bailey's Rex's Susan's Susann		
§BAKER, DALE L., KEN JO DALE FARM, HUNTINGTON, IND.				
Ken Jo Dale Victory's Kit	4-5	305-2X	5737	296
s. Sun-Blest Farms Victory		d. Johnanna King's Kay		
§BAKER, STANLEY, TWIN BIRCH FARM, LYNDONVILLE, N. Y.				
Twin Birch N's Candice	2-5	305C-2X	7311	319
s. Nodrog of Twin Birch		d. Twin Birch Pal's Eunice		
*Twin Birch Pal's Queen	8-5	305C-2X	11612	574
s. Cathedral Pal of Twin Birch		d. Twin Birch Princess		
§BALDERSTON, LLOYD, III, COLORA FARM, COLORA, MD.				
Knight's Lucky Lassie	2-11	305-2X	8881	508
s. R. F.'s Highlander's Knight		d. Lucky Lassie		
*Monterey Carolita	6-3	305-2X	14120	603
s. Langwater Stardust		d. Monterey Caroline		
§BALLANTINE, ELIZABETH STEVENS, STONEHOUSE FARM, GLADSTONE, N. J.				
*Stonehouse Cobalt	3-1	300C-2X	7963	348
s. Stonybrook Hollistar's General		d. Stonehouse Blossom		
*Stonehouse Mary F	8-7	305-2X	11474	552
s. Over The Grass Sirion		d. Stonehouse Gay		
§BANDEROB, R. E. & SONS, GLENARROW FARM, WORDEN, MONT.				
Quality Park Farm's Lula Bell	1-11	305-2X	10643	521
s. Sterlingold Major of Glenmary		d. Lula of Aitkin 2d		
§BARCZEWSKI, STEVEN, JR., LA GRANGE FARM, GLASGOW, DEL.				
Autocrat's Rosena of Wycomia	4-6	233-2X	6954	288
s. Friendship Climax's Autocrat		d. Rosena of Wycomia		
§BARTLETT, LARRY D., HERMITCROFT FARMS, FREDERICKTOWN, OHIO.				
Hermitcroft Playmate Fan	2-5	305-2X	6697	309
s. Lynbeth's Playmate King		d. Hermitcroft Levity Fay		
§BASH, C. E. & COMPANY, INCORPORATED, BUSY BIDDY FARMS, HUNTINGTON, IND.				
*Busy Biddy Farms Fay	6-3	305-2X	10260	502
s. Fuller Farms Merry King		d. Fayola of Busy Biddy Farms		
Busy Biddy Farms Garnie	2-3	305-2X	7860	397
s. Hullwood Belletta Prince		d. Busy Biddy Farms Glenna		
Busy Biddy Farms Lottie	3-9	305C-2X	7124	353
s. Busy Biddy Farms Prince		d. Lucinda of Busy Biddy Farms		
§BAUER, ARTHUR, RED GATE FARM, CISSNA PARK, ILL.				
*Adair's Lieutenant's Anne	5-7	305-2X	9603	496
s. Eve's Lieutenant		d. Anne Alert of Adair Farm		
*Arvilla of Red Gate Farm	4-11	305-2X	8964	573
s. Hill View Vandal		d. Daisy's Doris		
*Cinderella of Red Gate Farm	6-5	305-2X	7596	374
s. High Blue Hustler		d. Grace of Smilax		
§BAUGHMAN, W. W., LA BELLEVUE FARM, NEW WATERFORD, OHIO.				
*La'Bellevue Lady Carol	4-2	305-2X	7558	351
s. Avalon Brilliant Laddie		d. La'Bellevue Idol Pride		
§BEACH, HAZEL H., COGNIAC FARM, LONDON, OHIO.				
Cogniac's Nancy Ann	2-6	305C-2X	8624	345
s. McDonald Farms Grantley		d. Cogniac's Nancy Belle		
§BEEBE, CHARLES PHILIP, EASTLEIGH FARMS, FRAMINGHAM CENTER, MASS.				
*Eastleigh C. Glorietta	4-3	365-2X	12103	635
s. Coronation Majestic's King		d. Eastleigh Glorious		
Eastleigh L. Lilac	2-5	365-2X	12126	544
s. Langwater Milestone		d. Eastleigh C. Libby		
§BEEBE FARM, INCORPORATED, WEST MANSFIELD, MASS.				
Beebe Farm Laura	2-2	305C-2X	6725	361
s. Lynnbrook Apple Jack		d. Beebe Farm Joan		
*Beebe Farm Letitia	3-5	305C-2X	7023	329
s. Rosewald Il Duce Caesar		d. Beebe Farm Augusta		
Beebe Farm Michelette	2-1	275C-2X	4723	220
s. Lynbrook Apple Jack		d. Aldrich Farm Secret Michelette		
§BEEBE, JACK H., RIVER BEND FARM, WARSAW, IND.				
Molly Lee of Mt. Pleasant	3-8	365C-2X	12936	623
s. King Gentleman of Mt. Pleasant		d. Molly Ann of Mt. Pleasant		
§BENTLEY, O. R. & SON, SUNESLOPE FARM, AMES, IOWA.				
*Suneslope's Charming Eva	6-3	365-2X	14718	795
s. Charm of Rose Hill		d. Linwood's Golden Eva		
§BEREA COLLEGE, BEREA, KY.				
*Berea Challenger's Myrtle	3-5	305-2X	6717	291
s. King Challenger of Annville		d. Berea Meteor's Marigold		
*Berea Challenger's Pansy	12-1	305-2X	8472	378
s. King Challenger of Annville		d. Meteor's Dairymaid		
*Challenger's Golden Mary	7-9	270-2X	6161	285
s. King Challenger of Annville		d. Meteor's Marigold		
*Challenger's Lady Marigold	10-3	305-2X	7212	345
s. King Challenger of Annville		d. Meteor's Marigold		
*Hickory Hill Alberta	4-7	238-2X	4871	245
s. Hill Girt Ringmaster		d. Hickory Hill Dianna		
§BERRY, JAMES D., JR., WINDY HILL FARMS, TITUSVILLE, PA.				
*McDonald Farms Le Petunia	3-8	305C-2X	9474	467
s. McDonald Farms S. Leader		d. Rosebloom's Linina		
*Windy Hill Farms Peggy	3-4	305-2X	10066	519
s. Windy Hill Farms' King James		d. Windy Hill Farms' Margie		
§BIEVER, W. J. & SON, BIEVER FARM, SCHUYLKILL HAVEN, PA.				
*Alpha Peter Pan's Joy	3-6	305C-2X	8180	450
s. Chedco Peter Pan		d. Alpha Alert Starlite		
*Alpha Romulus ' Amy	6-4	305C-2X	9328	427
s. Alpha Hardwick's Romulus		d. Woodside Adrienne		
*Alpha Romulus Ilma	4-10	305C-2X	10525	538
s. Alpha Hardwick's Romulus		d. Alpha Alert Starlite		

*Alpha Romulus' Mirtam 6-3 305C-2X 10254 517
s. Alpha Hardwick's Romulus d. Coldspring's Romulus' Juliet
*Flat Brook Patrica 10-9 365C-2X 8630 408
s. Chinquapin Levity Prince d. Patroness of Cinchona

$BLACKWELDER, P. B., TWIN BROOK FARM, MOCKSVILLE, N. C.
*Royal Count's Daisy May 5-5 291-2X 8064 407
s. Clear Springs' Royal Count d. Daisey Belle of Twin Brook

$BLAIR, B. W., GOLDEN GLOW FARM, WALLA WALLA, WASH.
Golden Glow Rythem 2-0 305C-2X 8422 443
s. Western Glow Mac O'War d. Majorette of Golden Glow
*Golden Glow Spotie's Rose 4-0 305C-2X 9133 557
s. Cedarcroft Bandmaster d. Spotie of Golden Glow

$BLANCHARD, MARY L. C., OPEN HEARTH FARMS, ONTARIO, N. Y.
*Open Hearth Actor's Fancy 3-3 305C-2X 8530 459
s. Fairlawn Melba's Actor d. Baron's Fancy of Maple Lawn
*Open Hearth Actor's Urania 4-5 247C-2X 4417 229
s. Fairlawn Melba's Actor d. Old Acres R. Urania
Open Hearth A. R. Moonbeam 2-4 223-2X 5672 256
s. Foremost Royal Champion d. Open Hearth Actor's R. Moonbeam
*Open Hearth J.C.'s Cherry 5-2 199C-2X 6466 243
s. Foremost J. C. d. Vallyvu Improver's Cherry
*Open Hearth Valor's Ellen 5-8 305C-2X 10393 494
s. Foremost Royal Valor 31st d. Winbernie Chief Lady Ellen

$BOGGS, ROY K., DARI-DALE FARM, NEW PLYMOUTH, IDAHO.
*Ideal's Prudence Lady 6-11 305C-2X 10506 548
s. Valor's Ideal of Prestdale d. Ivan's Pricilla

$BOLDTHEN, L. A., SHARON MAPLES FARM, LE SUEUR, MINN.
*Ada of Aitkin 10-1 365-2X 9578 459
s. Moccasin Fearless d. Altha of Aitkin

$BOLE, JOHN C., FELICITY FARM, MALVERN, PA.
*Allerton Hill Valentine 4-11 305-2X 9819 488
s. Kilmac Patrick d. Sininurme Juliet

$BORTZ, ALVIN, MR. & MRS., WILLOW DRIVE GUERNSEY FARM, RUDD, IOWA.
Willow Drive Lovely 3-8 305C-2X 6480 349
s. Boulder Bridge Mikado d. Spruce Grove Hope

$BOWEN, C. C. & SON, PLAIN VIEW GUERNSEY FARM, SPENCERVILLE, OHIO.
*Plain View's Ella 3-3 305C-2X 6200 311
s. Franchester Emory's Squire d. Plain View's Midge
Plain View's Mary Lee 2-3 305C-2X 6091 301
s. Sun-Blest Farms Monarch d. Plain View's Roxana
Plain View's Milma 2-3 305C-2X 6402 322
s. Sun-Blest Farms Monarch d. Plain View's Kitty

$BRADFORD, FRED & R. D., BRADFORD'S DAIRY FARM, ALMA, MICH.
*Bradford's Happy 5-3 305-2X 6979 367
s. Cowham Farm Bethel's Rex d. Bradford's Faith
Bradford's I. Karen 2-5 305-2X 9337 462
s. Bradford's Gwen's Prince d. Bradford's Iris A

$BRANTON, RAYMOND J., RAY-N-JEE FARM, STAFFORD, N. Y.
*Rosalie's Prize of Gypsumview 12-2 154-2X 5481 284
s. Lord Probus Rex of Gypsumview d. Lord Probus' Rosalie

$BRENEMAN, JOHN A., WILLOW BEND, WILLOW STREET, PA.
*Willow Bend's Lillian 5-5 305C-2X 8248 353
s. Clora's Point Tor d. Willow Bend's Bloom

$BREWER, WAYNE, KA-WA FARMS, UNION CITY, IND.
*Ka Wa Lime Light's Becky 4-1 200-2X 4916 254
s. Welcome In Lime Light d. Ka Wa Shirley's Babe
*Ka Wa Lime Light's Blue Bell 5-5 225-2X 5511 283
s. Welcome In Lime Light d. Valor's Tulip
*Ka Wa Lime Light's Lady 3-7 232-2X 4746 266
s. Welcome In Lime Light d. Ka Wa Content's Lady

$BRISCOE, JOHN D., SILENT MEADOW FARM, LAKEVILLE, CONN.
Silent Meadow Firmament 3-3 305C-2X 9526 485
s. Gwynllan Predictor d. Pharos King's Berma

$BROWN, J. BUFORD, BROWNIES GUERNSEY FARMS, WOODBURN, OREGON.
Brownies Farms S. Marie 2-4 305C-2X 9553 466
s. Cedarcroft Master's Sweepstake d. Land o'Dreams Maxine

$BUCHANAN, ALBERT & STEPHEN, BROADMOOR FARM, MILFORD, IND.
Broadmoor Kristina 2-4 365-2X 9983 489
s. Broadmoor Victor d. Broadmoor Kathrin
*Broadmoor Nola 6-3 276C-2X 10250 462
s. King Taurus of Covington Hills d. Covington Hills Golden Nola
*Broadmoor Princess 3-5 365-2X 12298 632
s. Broadmoor Cherokee d. Dolly's Peggy of Anna Lew Farm
*Broadmoor Truth 7-1 349C-2X 12925 683
s. Foremost Spotlight d. Gilead Tiny

$BUCK, C. D., BUENA VISTA, WILMINGTON, DEL.
*Roamer's Mary Ann 5-11 305C-2X 11694 481
s. Royal May Roamer d. Noble's Ann Marie
*Southampton Countess 5-8 305C-2X 8483 422
s. Quail Roost Judy's King d. Southampton Lucky Surprise

$BURGRAFF, ALBERT, RIVER VIEW FARM, LYNDEN, WASH.
*River View Master's Toots 5-10 305C-2X 9320 488
s. River View Master d. Woodhaven Peggy

$BURLING, EDWARD, JR., RICH NECK MANOR FARM, CLAIBORNE, MD.
*Delwake Bertha 8-2 190-2X 6647 268
s. Governor of Coventry d. Delwake Cherub's Maple
Locust Grove I. Marylou 2-3 305C-2X 6909 279
s. Fairlawn H. Invincible d. Bondwick's Matilda

$BURNS, ARTHUR C. & SONS, DARBY MAPLE FARMS, MILFORD CENTER, OHIO.
*Beauty's Princess Becky 8-8 305-2X 8719 400
s. Raemelton Corking Promoter d. Morrow's Beauty Maid

$BURTON, GEORGE G., HONEY HILL FARM, MARION, IOWA.
*Lois of Honey Hill 7-9 264-2X 5944 289
s. Cesor Jupiter's Manuel d. Creamlet of Honey Hill
*Mary Joan of Honey Hill 7-11 267-2X 6845 330
s. Cesor Jupiter's Manuel d. Hilda of Honey Hill

$BURTON, LAWTON, BRENDA-MYR FARMS, LAWTON, OKLA.
Brenda-Myr's L. J. Fran 2-1 305-2X 8853 439
s. Meadow Lodge Lucky Jack d. Primrose Valet's R. Frances

$BUTTERFIELD & SAYRE, SOLDIER CREEK FARM, DOLLIVER, IOWA.
*Butterfield's Cleta 7-3 293-2X 7479 395
s. Butterfield's King Max d. Butterfield's Clara

$BUTTS, SIDNEY E., ROCK HAVEN GUERNSEY FARM, MORTON, WASH.
Rock Haven Lad's Rachel 2-1 219C-2X 3896 202
s. Rock Haven Dairy Lad d. Valley Gem Rarity
*Rock Haven May Peggy 3-5 294C-2X 6328 298
s. Western Glow Maywick d. Palmeda of Chicona
*Rock Haven Pablo's Angela 4-3 305C-2X 7501 343
s. Chicona Nelson Pablo d. Madrone's Anita of Rock Haven
*Valley Gem Rarity 10-8 278C-2X 6720 329
s. Farmlands Royalmost d. Valley Gem Cameo

$CAIN, JOHN E. COMPANY, ALFALFA FARM, TOPSFIELD, MASS.
Alfalfa Farm Princess Wilda 2-7 305-2X 8921 424
s. Alfalfa Farm Patrick d. Lincoln Wilda

$CALHOUN, E. F., TWINKLE STAR RANCH, GRANTS PASS, OREGON.
*Twinkle Star Ranch Paula 4-4 195-2X 4356 226
s. Oak Park's Pal d. Portia of Twinkle Star Ranch
Twinkle Star Ranch Qttee 2-5 305-2X 6041 277
s. Twinkle Star Ranch Damascus d. Quella of Twinkle Star Ranch
*Twinkle Star Ranch Veil 3-8 231-2X 4655 238
s. Twinkle Star Ranch Damascus d. Norvell of Twinkle Star Ranch

$CALIFORNIA STATE POLYTECHNIC COLLEGE, SAN LUIS OBISPO, CALIF.
*Polytechnic Harwood Princess 9-2 291-2X 7565 337
s. McDonald Farms Harwood d. Polytechnic Steadfast Queen

$CALLICOTT, J. T., J. M. & T. D., CALLICOTT FARMS, COLDWATER, MISS.
Callicott Champ's Bonnie 2-11 305-2X 5741 307
s. Gayoso Victor's Champion d. Ammerlea Marc's Bonnie Lass
Callicott Farms L. Claire 5-4 241C-2X 5197 252
s. Gayoso L. Philosopher d. Gayoso L. Claire

$CARBONE, ARTHUR S. W., MOUNTAINVUE GUERNSEY FARM, BROOMFIELD, COLO.
Mountainvue Lou's Irene 4-1 305C-2X 7908 373
s. Pioneer Peggy's Steadfast d. Pegmore Dolly Lou

$CARGILE, SCOTT, PE-CAR GUERNSEY FARM, SKANEATELES, N. Y.
*Pe-Car Claudette's Damsel 3-4 262C-2X 7296 333
s. Melody's Glenheart d. Beechwood's Claudette 2d

$CARLING, CLAS, NORTHMEADE FARM, LAWRENCE, MICH.
*Northmeade Lady Willow 5-5 236C-2X 4495 182
s. Green Meads Corsair d. Northmeade Peerless Pippin

$CARLSON, C. I., SHADY OAK FARM, GUILFORD COLLEGE, N. C.
*Quail Roost Noble Mary 11-7 305-2X 6360 324
s. Cesor Noble Maxim d. Quail Roost Queen Mary
*Skuggek Noble Garbo 4-8 205-2X 5039 256
s. Grand View Noble Heritor d. Skuggek's Comet's Ellen
Skuggek Noble Henrietta 2-10 283C-2X 6738 341
s. Grandview Noble Heritor d. Comet's Beatrice of Skuggek

$CARMAN, J. THOMAS, HIGHLAND FARMS, GLEN ROCK, PA.
*Highland Chief's Inez 7-1 284C-2X 7765 322
s. Coldspring's B. R. Chief d. Highland Farm's Master's Iris
Highland Chief's Maud 4-4 305C-2X 9524 397
s. Coldspring's B. R. Chief d. Highland Beauty's Madam

$CARR, RUTH & HARRY, LAZY ACRES FARM, ARGOS, IND.
*Hillside Pastime 5-3 224-2X 7752 377
s. Owen's Place Royal's Champ d. Hillside Royalty

$CARROLL, P. A., DOUGHOREGAN MANOR, ELLICOTT CITY, MD.
*Manor Donna 12-3 191-2X 6924 290
s. Dimple's Dixie of Mobjack d. Leesonia's Grace of The Fleurrys
*Manor Luxie 6-5 228-2X 7103 331
s. Blakeford Luxor d. Manor Ideal Celeste

$CARTER, GEORGE D., CARTER FARMS, SHERWOOD, MICH.
*Cuffdale's Mecca 9-10 305-2X 6749 358
s. Haven Hills Doc d. Cuffdale's Marlene
*Franchester Mystic Clarabelle 5-10 294-2X 4659 234
s. Franchester Free Majesty d. Franchester Saint Clarabelle
*Grotto's Thelma of Sunnyside 7-8 305-2X 8409 426
s. Haven Hills Grotto d. Patrick's Sue of Sunnyside

$CARTWRIGHT, R. JACK, SUN VALLEY GUERNSEYS, PHOENIX, ARIZ.
*Cleverlands B.'s Sweetheart 7-8 291C-2X 7243 304
s. Escalon Bishop d. Sweetheart's Daffodil
*Steadfast Canadian's Generous 9-5 305-2X 10160 417
s. Langwater Steadfast Canadian d. Foremost Marose's Generous
*Sun Valley Pilot's Columbia 4-4 305C-2X 10153 461
s. Sun Valley Nobel Pilot d. Little Ranch Susan

$CHAMBERLIN, ISABEL C., HEMLOCK HILL FARM, DOYLESTOWN, PA.
*Basquaerie E. Lady In The Moon 3-9 305C-2X 9537 409
s. Langwater Esquire d. Ladderlook Moonblossom

$CHENEY, A. A., CHENEY, C. B., TRUSTEES, u/will B. AUSTIN CHENEY, FALCON'S FLIGHT FARM, LITCHFIELD, CONN.

*Biscoe Leah Lenfestey	7-0	305C-2X	9756	438
s. Biscoe Designer		d. Biscoe Claire Lenfestey		
Falcon's Ballerina	2-2	292C-2X	6738	346
s. Falcon's Patriot King		d. Falcon's Patricia		
*Falcon's Nell	6-4	305C-2X	8992	405
s. Blakeford Nobleman		d. Falcon's Trilly		
Falcon's Wonderful	3-3	305C-2X	7708	389
s. Falcon's Patriot King		d. Fairfields Jesebel		
*Gunsight Kean	5-8	305-2X	7616	424
s. Broadmeadows Bickleigh		d. Dosoris Last Rose		

$CLARK, GEORGE P., HORSE SHOE FALLS FARM, SHANNOCK, R. I.

*Nyala Levity Bonnie	6-11	298C-2X	6455	263
s. Groton House Levity Alchemist		d. Nyala Supreme Golden		

CLARK, J. MYRON, RED LEVEL FARM, STUART, VA.

Highland's Jane Heather	10-9	305-2X	10639	453
s. Bayville's Highland		d. Highland's Ninety Eight		
*Red Level Jewett	5-5	305-3X	8899	428
s. Klondike Luxury		d. Highland's Jewett		

$CLARK, WILLIAM C., QUARRY VALLEY FARM, LAHASKA, PA.

*Quarry Valley's L. Jade	5-7	305-2X	8800	476
s. Riegeldale King's Lad		d. Jade of Quarry Valley		

$CLEAVELAND, PAUL B. & SON, WELLS HILL FARMS, LAKEVILLE, CONN.

*Pine Knoll Clematis	11-2	274C-2X	8467	374
s. Bournedale Sen-Count		d. Nita of The Elms		

$CLEMSON AGRICULTURAL COLLEGE, CLEMSON, S. C.

*Clemson Hollibright Abbey	6-9	200-2X	6353	258
s. Klondike Hollibright		d. Clemson Cavalier Nidi		
*Clemson Peerless Cupid	3-7	305-2X	8722	409
s. Tarbell Farms Peerless Royal		d. Clemson Hollibright Russet		

$CLEVELAND, REGINALD M. & CHARLES G., REXDEN FARM, RANDOLPH CENTER, VT.

*Floben J. Amy	3-5	305C-2X	7902	389
s. Fairlawn Actor's Jasper		d. Floben P. Abby		

$CLEVER, GEORGE H., JOHN R. & LOUISE R., CLEVERLANDS, TRACY, CALIF.

Cleverlands Ambler's Johanna	2-1	231-2X	5315	273
s. Cleverlands Ambler		d. Cleverlands Mistress Johnni		
Cleverlands Bonnie Bemis	2-5	273C-2X	7792	329
s. Western Glow Border Fame		d. Bonneville Burmese		
Cleverlands Mistress Jewell	5-5	297-2X	6818	362
s. Western Glow Royalmost		d. Cleverlands Golden Topaz		
Cleverlands Mistress Zozo	2-4	272C-2X	6788	299
s. Western Glow Royalmost		d. Cleverlands Royal Zo		
Cleverlands Romancer's Lila	3-6	305C-2X	6722	395
s. Cleverlands Roguish Romancer		d. Cleverlands Rudy's Lilac		
*Cleverlands Sultana Diantha	3-2	289-2X	8342	399
s. Cleverlands Royalmost Sultan		d. Whites Bridge Val's Diane		
Cleverlands Sultana Shara	3-1	190-2X	3005	117
s. Cleverlands Royalmost Sultan		d. Cleverlands Sugar Sharon		
Cleverlands Valiant's Freesia	2-1	292C-2X	7353	392
s. St. Albans Valiant Paint's Lad		d. Cleverlands Charming Frieda		
Modelgor Suzette's Daffadil	4-5	296C-2X	10743	518
s. Palmway's Royal Admiral		d. Modelgor Suzette		

$COASTAL PLAIN BRANCH EXPERIMENT STATION, NEWTON, MISS.

*Mainstone Countess Emerald	7-3	257-2X	4934	196
s. Green Meads Win-King		d. Mainstone Emerald		

$COBLE, GEORGE S., MAEGEO FARMS, LEXINGTON, N. C.

Maegeo Steadfast's Darelu	3-6	259-2X	4772	265
s. Maegeo Steadfast		d. Spruce Run Darelu		

$COLBY, HOWARD H., COLBY DALE FARMS, ROMEO, MICH.

*Langmeadow Christmas	5-5	274C-2X	5868	292
s. Caumsett King Royal		d. Langmeadow Merry Christmas		
*Langmeadow Margery	6-7	262C-2X	8402	388
s. Flying Horse Master's Monarch		d. Hardy's Nancy Lee		
*Langmeadow Marlene	7-3	365-2X	14226	676
s. Flying Horse Master's Monarch		d. Paragon Caroline		
Langmeadow Nelita	2-1	305-2X	8140	426
s. McDonald Farms High Nobleman		d. Longbarn C. Princess		
Langmeadow Nila	2-6	305-2X	7793	392
s. McDonald Farms High Nobleman		d. Langmeadow Alicia		
Langmeadow Norma	2-1	305-2X	8859	384
s. McDonald Farms High Nobleman		d. Hardy's Barbara Bountiful		
*Langmeadow Raffles	8-3	292C-2X	5950	323
s. Langwater Redemptor		d. Colby's Moderne Felice		
*McDonald Farms D. Kalista	9-2	305C-2X	7739	355
s. McDonald Farms Distinction		d. Defiance's Annie Laurie		
*Willow Brook Monarch's Envy	9-3	295C-2X	17443	775
s. Flying Horse Master's Monarch		d. Grace's Willow Brook Gail		

COLORADO A. & M. COLLEGE, FORT COLLINS, COLO.

College Actor's Lu	2-3	305-2X	9541	446
s. Colorado Actor's Chuck		d. Streverling's Balinda Lu		
*College Gold Cherub	6-10	215-3X	7401	334
s. "the little farm' Major		d. College Red Gold Cherub		

$COPPAGE, BENJ. L., MIDDLE ACRES FARM, SUDLERSVILLE, MD.

*Maxie's Bachelor's Eileen	9-1	305-2X	6876	346
s. Macie's Ferdinand		d. Raider's Bachelor's Eileen		

$CORBETTA, ROGER H., ATTEBROC FARM, MILLBROOK, N. Y.

*Applebrook Prediction's Etty	3-0	292C-2X	9737	479
s. McDonald Farms Prediction Jr.		d. Fairlawn Peerless Etty		
*Moreau Farms Suzette	6-8	365C-2X	16803	724
s. Fra-Mar Pharaoh		d. Etta of Hickory Hollow		

$COUZENS, MARGARET A., WABEEK FARMS, PONTIAC, MICH.

*Wabeek's B. Margo	3-4	305C-2X	8839	412
s. Caumsett Bugler		d. Floben Fashioner Dorothy		
*Wabeek's Kathy	6-5	305-2X	7874	446
s. Eth-Mead Ambition		d. Wabeek's Rose		
Wabeek Victor's Gay Lady	2-3	305C-2X	7728	374
s. Fireside Victor's Caroler		d. Fireside Victoria		

$CROSHAW, J. ELLIS, JR., ORCHARD CREST FARM, WRIGHTSTOWN, N. J.

*Innisfree Cherub's Flora	5-3	305C-2X	9218	442
s. Hominy Hill King's Cherub		d. Frewvale Alert's Louise		

$CROSLEY, DALE, HI-VU FARM, PRATT, KANS.

Crosley's Queen Philea	3-7	269C-2X	6725	325
s. Meadow Lodge King George		d. Hershberger's Phyllis Girl		

$DARLING, R. J., PERRYSVILLE, OHIO.

Daisy Advance Levity Bess	2-8	305C-2X	4608	259
s. Chedco Levity Advance		d. Daisy Levity Bess		
*Ideal's Bess of Hillnook	6-11	305C-2X	5823	309
s. Raemelton Corking Questor		d. Fawn's Ideal		

$DAY, C. M. & L. B., IRA, VT.

Maplewood Juanita	3-4	242-2X	8617	424
s. Gayhead's C. Marshal		d. Maplewood Mont Sarah		

$DeFOE, F. W., ANDREWS, S. C.

Mt. Pleasant Mary's Gay Rose	3-9	231-2X	4054	182
s. Mobjack Valiant		d. Mary's Gay Rose		

$DeKORTE, JAMES, FRANKLIN LAKE DAIRY FARM, SUSSEX, N. J.

*Franklin Lake's Flickia	5-5	206-2X	4957	230
s. Franklin Lake's Master		d. Franklin Lake's Chime		

$DELAET, CLARENCE, OUR HOMESTEAD, HOUSTON, OHIO.

*Remus' Jane	3-10	305-2X	6913	384
s. Alfalfa Dell Viscount Remus		d. Corking Penelope		

$DELAWARE, UNIVERSITY OF, NEWARK, DEL.

*Leeside Silver Narga	5-7	305C-2X	10330	466
s. Sterlingold Corsair of Leeside		d. Leeside Royal Narga		

$DELEVETT, JEANNE S., ADELL FARM, REDDING RIDGE, CONN.

*Greenlands Stephenie	3-3	305-2X	9333	396
s. Cottage Prince Valor		d. Greenland's Lily		

$de RAISMES, RAOUL H., HILLANDALE FARM, JUTLAND, N. J.

*Wil-Raime Victor Lucky	5-5	235-2X	5714	250
s. Bethany Wistar's Lucky Valor		d. Mill Creek's Jane		

$de TALLEYRAND, LELA, MARQUISE, GWYN CAREG FARM, ABINGTON, CONN.

*Gwyn Careg Assam's Nicety	5-7	257-2X	7509	362
s. Wolfpen Assam		d. Gwyn Careg King's Naughty		
*Gwyn Careg King's Daisy	6-10	305C-2X	11095	507
s. Toll Gate King Mab		d. Wood Ford Cunning Daisy		
*Gwyn Careg King's Ethel	7-9	270C-2X	11274	476
s. Toll Gate King Mab		d. Twinwing Noble Ethel		
*Twinwing Noble Ethel	12-5	305-2X	11105	503
s. Grassland Neefus		d. Maple Curve Eunice		

$DICKINSON, W. C., WALNUT GROVE FARM, FREDERICKSBURG, VA.

Rockwood Pat's Cherry	5-2	305-2X	9150	446
s. Bournedale Maxim's Patrick		d. Rockwood Cherry Pie		
*Walnut Grove N. Ruth	3-1	262-2X	5914	306
s. McDonald Farms Fore Nominee		d. Horse Shoe's Ruthie		

$DICKMAN, GEORGE & HENRY, GARNAVILLO GUERNSEY FARM, GARNAVILLO, IOWA.

Garnavillo Celia	2-2	365C-2X	9754	515
s. Wey Acres Colonel's Superior		d. Garnavillo Clementine		

$DIVENS, A. E., SAINT PARIS, OHIO.

Ben's Grand Dolly	2-5	230-2X	5543	298
s. Penn Villa's Grandmore		d. Ben's Fancy Dolly		

$DOBKOWSKI, EDWARD, GLEN VALLEY FARM, HOPEWELL, N. J.

Glenburnie Defender Cinderella	4-4	305-2X	9276	437
s. Caumsett Defender		d. C. F's Cinderella		

$DODGE, W. THOMAS, TOWPATH FARMS, HAMILTON, N. Y.

Two Brooks F. Modiste	6-9	305C-2X	7792	374
s. Two Brooks Fashion		d. Two Brooks C. Victoria		

$DOWNEY, FRED C., WOODSIDE HALL FARMS, WILLIAMSPORT, MD.

*Woodside Hall Lady Lottie	7-5	365-2X	13039	690
s. Blakeford Mikado		d. Woodside Hall Kind Folly		

$DREIBELBIS, W. H. & SONS, DREIBELBIS FARM, SHOEMAKERSVILLE, PA.

Dreibelbis Romeo Rita	2-4	305-2X	6971	374
s. Llan Fair Count's Romeo		d. Dreibelbis Royal Rhoda		

$DREYFUS, MAX, MADREY FARM, BREWSTER, N. Y.

*Madrey Farm Gardner Muffet	4-8	305C-2X	7679	399
s. Madrey Farm Maximins Gardner		d. Madrey Farm Coronet's Muffet		
*Madrey Farm Jolie Victoria	4-2	303C-2X	8744	406
s. Madrey Farm Levity Maxim		d. McDonald Farms Jolie		
*Madrey Farm Princess Nesta	8-5	305C-2X	11040	567
s. Maple Lane Jacquelin's Prince		d. Maple Lane Steadfast's Nesta		

$DUFF, W. F. & SON, "DUFFIELDS," LEBANON, IND.

*Duffield J. Sally	5-10	268C-2X	8933	381
s. McDonald Farms Jolly Boy		d. Duffield F. Sensation		
*Sentry's Gay Princess	3-11	259C-2X	8166	413
s. Delpark Sentry		d. Smiley's Steadfast Gay		

§DUKES, R. F., DUKES DALE FARM, ORANGEBURG, S. C.

*Dukes Dale Don's Sis	5-6	305C-2X	10791	483
s. Dukes Dale Royal Don		d. Dukes Dale Sis		
*Rivelon Maxim Fitz	9-9	305-2X	11735	545
s. Quail Roost Rivelon Maxim		d. Rivelon Royal Fitz		

§DUNAGIN, D. H. & R. K., SUNNY ACRES FARM, SPARTANBURG, S. C.

Cleco Max's Rosie	2-4	305-2X	8708	447
s. Quail Roost Choice Max		d. Cleco Marquise Elizabeth		
*Corsican's Isabell	9-7	270-2X	8573	382
s. Langwater Corsican		d. Major Bowes' Isabell		

§EGBERT, C. E., ESTATE, EMRL FARM, BOW, WASH.

*Emrl Princess Tess	3-8	305C-2X	6672	390
s. Cloverleaf Skagit Prince		d. Emrl Tess		

§EGBERT, KEITH & R. BRUCE, EMRL FARM, BOW, WASH.

*Emrl Lass	10-9	302C-2X	8492	388
s. McDonald Farms Charter		d. Emrl La Fleur Lady		
*Emrl Bing's Tena	3-4	298C-2X	7183	416
s. Western Glow Bing O'War		d. Valley Gem Teacher		

§EGNER, WILLIAM H., WILEVA FARM, LOVELAND, COLO.

*McKerrow's Glen Jan	5-11	226-2X	4236	192
s. Curtiss Candy Heir Glenwood		d. Chief's Jenny		
Wileva King's Janice	2-5	305C-2X	8953	389
s. King of Rolling Acres		d. McKerrow's Glen Jan		
Wileva S. King's Queen	2-5	305C-2X	7485	383
s. Carl-Anna Farm Select's King		d. Golden Knoll Empress		

§EICHER, PAUL L., SUNNYBROOK FARM, WEST SALEM, OHIO.

O-Kay Cadet Faybell	2-2	305C-2X	6295	292
s. Curtiss Candy Proud Cadet		d. O-Kay Levity Fay		
O-Kay Candy Pandora	2-4	305C-2X	7588	362
s. Wey Acres Levity Candy		d. O-Kay Levity Primrose		
Sunnybrook Primrose Lustre	3-6	305C-2X	9586	417
s. Pine Manor Royal Paragon		d. Sunnybrook Lady Primrose		

§EKSTRAN, HERBERT V., BROCKWELL FARM, BOW, WASH.

*Western Glow Lady Esther	12-4	365-2X	13388	692
s. McDonald Farms Developer		d. Western Glow Ella		

§ELLIOTT, DONALD F., DARBY VALE FARM, GALLOWAY, OHIO.

*Darby Vale's Co Ann	11-10	278C-2X	9740	454
s. Crane Pond's Golden Hero		d. Darby Vale's Ann		
*Darby Vale S. K. Kate	3-11	186C-2X	4124	184
s. McDonald Farms Steadfast King		d. Darby Vale Kattie		

§ELWANGER & SON, CARNATIONWOOD FARM, BELLEVUE, WASH.

*Carnationwood Hero's Evelynda	3-7	305-2X	9097	443
s. Western Glow Hero		d. Quality Farm Nosegay's Evelyn		

§EMBURY, F. B., LARCH HOLLOW FARM, GAINESVILLE, N. Y.

*Larch Hollow Jean	5-4	305-2X	9938	531
s. McDonald Farms King Jeffrey		d. Larch Hollow Ann		

§ENGELHARDT, ALFRED G. & MARGARETHE T., GRAM O' LAND FARM, ARMADA, MICH.

*Gramo'land Pandora	4-9	271C-2X	6083	259
s. El-Te-Kon's Juno's Improver		d. Longbarn D Alvina		

§ENGLAND, CHARLES P., GUERNLAND FARM, RISING SUN, MD.

*Guernland H. Bell	4-5	283-2X	6634	335
s. Coldspring's Hardwick's Beacon		d. Emblem's Bell of Monterey		

§ESCOTT, ERNEST, ERNOLA GUERNSEY FARM, SHELLEY, IDAHO.

Ernola Bond's Luella	2-1	305-2X	8458	459
s. Western Glow Bond O'War		d. Royal's Lue of Jusamite		

§EVERETT, EARLE J., DOGWOOD FARM, CHURCH HILL, MD.

Hunting Creek Francine	9-5	255-2X	6372	242
s. Antietam Francis Hardwick		d. Noble's Nina Bickleigh		

§EWALT, R. RUSSELL, RUSSADA GUERNSEY FARM, FREDERICKTOWN, OHIO.

Russada Sally	2-2	305-2X	7395	364
s. Lynbeth's Playmate King		d. Russada Belinda		

§EWING, JAMES W., JR. & MARIE M., SHADY NOOK GUERNSEY FARM, TUCSON, ARIZ.

*North's Lucky Clarinet	4-1	305-2X	7423	396
s. McDonald Farms S. Lucky Star		d. Farview Bandleader's Clarinet		
Shady Nook Earl's Valean	1-11	305C-2X	7790	371
s. McDonald Farms King Earl		d. Virginia of King and Queen		
*Van de Kamp Fearless Giralda	4-2	305-2X	11577	535
s. Van de Kamp Fancy's Fearless		d. Van de Kamp Wistar's Giralda		

§FAIR, FRANK D., FAIRDALE FARM, GROVE CITY, PA.

*Fairdale Bella	6-9	256-2X	7751	402
s. Liseter Bella's Hardfast		d. Shamrock's Bell		

§FAIRVIEW FARMS, INCORPORATED, TROUTDALE, OREGON.

Buena Crest Donna	2-1	205-2X	4334	227
s. Oakdale Don		d. Wandamere Alberta's Buttercup		
Buena Crest Lindell	2-10	183-2X	4851	243
s. Detehill Ferdinand		d. Goldie Marie's Jenny		
Lilamoore Coreen	3-10	189-2X	5927	293
s. Caphir Farm Fortunate		d. Lilamoore Charity's Judy		
Wandamere Alberta's Buttercup	5-9	209-2X	5353	287
s. Wandamere Hale C		d. Twin Cedar Alberta		

§FARNSWORTH, HOWARD G., DORELLA FARM, PLANADA, CALIF.

*Dorella Archer's Bernice	4-5	305C-2X	10580	500
s. Douglaston Baron Archer		d. Dorella Royal's Bubbles		
*Dorella Archer's Opal	4-11	305C-2X	10671	568
s. Douglaston Baron Archer		d. Dorella Soldier's Lassie		
*Dorella Guardsman's Bubbles	3-5	305C-2X	10597	598
s. Meadow Lodge Guardsman		d. Dorella Royal's Bubbles		
*Dorella Guardsman's Toots	6-2	296C-2X	7200	325
s. Meadow Lodge Guardsman		d. Dorella Elect's Stella		
*Dorella Soldier's Belinda	6-2	296C-2X	9999	530
s. Dorella Rival's Soldier		d. Dorella Elect's Blue Belle		
*Dorella Soldier's Jasmin	7-9	365-2X	8359	421
s. Dorella Rival's Soldier		d. Dorella Royal's Jane		
*Dorella Soldier's Soquilla	5-6	305C-2X	9495	548
s. Dorella Rival's Soldier		d. Dorella Sophie		
Dorella Tulip's Ingrid	3-8	305C-2X	8844	449
s. Dorella Tulip's Soldier		d. Dorella Guardsman's Iska		

§FEIND, W. E., CARRYON FARM, HAZEL, S. DAK.

*Carryon Charm	5-4	289C-2X	7225	379
s. Carryon Yeoman		d. Carryon Cheerful		
Carryon Donna	2-4	305C-2X	6904	357
s. Carryon Royal		d. Carryon Dawn		

§FERGUSON, CHARLES D., FERGUS-LEA FARM, ALMONT, MICH.

Derissa B. of Fergus-Lea	2-4	305C-2X	8752	424
s. Banner of Meadow Brook		d. Delight's Dimple of Fergus-Lea		
Minna of Fergus-Lea	2-5	305-2X	9788	451
s. Eth-Mead Glory's Pharaoh		d. Mattie of Fergus-Lea		

FINK, HARVEY B. & VADA N., LA HAR VA FARM, ELKHART, IND.

*Lookwell L. Wilda	11-11	305-3X	13566	645
s. Langwater Lookwell		d. Lookwell W. Wilma		

§FISH, LOUIS W., JR., BROADVIEW FARM, SALT POINT, N. Y.

*Broadview Jenny	4-10	305C-2X	7515	362
s. Norman's Kill Levity Victor		d. Sinbad's Goldie		
*Broadview Leila	3-2	305C-2X	8802	403
s. Broadview Jerry		d. Sinbad's Holly		

§FLAGG, RAYMOND H., GREEN HILL FARM, GILL, MASS.

*Delia's Lanie	4-1	305C-2X	8154	432
s. County Squire's Select		d. Wethersfield Delia		

§FLEMING, M. C., WANDAMERE FARMS, TROUTDALE, OREGON.

Land o'Dreams King's Maid	3-8	305-2X	8458	435
s. McDonald Farms May King		d. Lucky of Shir-Vale		

§FLETCHER, J. & O. J., BEAVER CREEK FARM, McCOLL, S. C.

*Beaver Creek Gay Kay	11-1	305-2X	9930	421
s. Beaver Creek Gay Defender		d. Beaver Creek Martha Kay		
*Beaver Creek Kim's Mary	11-1	191C-2X	4782	223
s. Klondike Kim		d. Raider's Mary Cherry		

§FLETCHER, THEODORE E., TWIN MEADOWS FARM, CENTERVILLE, MD.

*Ideal's Supreme's Cherub	4-7	300C-2X	7081	390
s. Ideal's Supreme		d. Ideal's King George's Cherub		

§FOSNOT, JOHN W. & EDITH E., WESSLAWN FARM, CALDWELL, IDAHO.

*Princess Diane of Wesslawn	4-7	296C-2X	9976	491
s. Mirt's Prince of Wesslawn		d. Duchess Diane of Wesslawn		
*Allen's Clarissa of Wesslawn	4-8	305C-2X	9723	483
s. Wandamere Allen		d. Chance of Chicona		

§FOSTER, RUSSELL E., MAPLE GROVE FARM, AUGUSTA, MAINE.

Maple Grove Aviators Fleurette	2-8	232-2X	5188	212
s. Wethersfield Aviator		d. Maple Grove Baron's Fleurette		
Maple Grove H. Queenette	5-10	268-2X	6614	301
s. Wethersfield Horatius		d. Maple Grove P Princess		

§FRAHM, ELMER F., ELMWOOD FARM, FRANKENMUTH, MICH.

Elmwood Prince's Janice	2-1	305C-2X	7154	313
s. Lyrene May's Prince		d. Boots' Jane of Elmwood		

§FRAHM, HOMER, GRAND LAKE FARMS, CELINA, OHIO.

*Grand Lake Esquire's Petal	3-9	299C-2X	7118	341
s. Way-Ellen Farms Royal Esquire		d. Grand Lake Shirley's Pride		
*Grand Lake Laddie's Queen	3-6	365C-2X	8176	421
s. Grand Lake Esquire's Laddie		d. Dondoro Triumph Queen		
*Victory's Dora	6-9	305C-2X	11412	513
s. Silver Bell's Victory		d. Willstol's Silver Dot		
*Willstol's Silver Dot	9-7	305C-2X	12834	634
s. Willstol's Silver Trophy		d. Dorothy of Guernsey Lane		

§FRAZIER, DALE J. & STEWART, RAYMOND, JO-ELLEN FARMS, FINDLAY, OHIO.

*Eastlawn Commodore's Dolores	8-5	252C-2X	6733	285
s. Aveahurst Commodore		d. Eastlawn Belleceta		
*Glenerl Farm Lucky Lorette	6-11	267C-2X	8563	426
s. Elmbeth Lucky Wistar		d. Princess Lorette		

§FROST, WILLARD, FROSTLAND FARM, FULTON, MICH.

*Northmeade Corsair's Kildon	8-4	305C-2X	8502	399
s. Green Meads Corsair		d. Hestia Pert		

§GAMBONINI, R., OLD ADOBE RANCH, PETALUMA, CALIF.

*Happyholme Pharaoh's Pat	12-5	305C-2X	7869	390
s. Happyholme Hulda's Pharaoh		d. Happyholme Lady Patricienne		
Old Adobe Ch-Quintelle	3-7	305-2X	9621	466
s. Chicona Caradoc		d. Old Adobe Princess Quail		
Old Adobe Merry Delinda	2-9	365-2X	10656	484
s. Fairlawn Hornet's Merrymaker		d. Happyholme Crown Peggy		
Old Adobe Merry Lettitia	2-8	365-2X	8318	462
s. Fairlawn Hornet's Merrymaker		d. Steadfast Canadian's Memory		
Old Adobe Merry Quantity	3-10	284-2X	9875	482
s. Fairlawn Hornet's Merrymaker		d. Palmway's Royal Roseann		
Old Adobe Noble Quetzel	3-5	305-2X	7499	401
s. Adohr Eldor Nobleman		d. Fresno Elmo's Edora		
*Palmway's Royal Roseann	9-10	296C-2X	9731	474
s. Fresno Royal Hercules		d. Happyholme Lord's Rosalie		
*Sleepy Hollow Noble's Patty	7-11	305-2X	9602	534
s. Adohr Eldor Nobleman		d. Happyholme Pharaoh's Pat		
*Wandamere Windell	9-5	365-2X	12093	611
s. Wandamere Elder		d. Wandamere Dell		

$GARDINER, R. H., OAKLANDS FARM, GARDINER, MAINE.
*Oaklands Ginger 5-4 295C-2X 8425 464
s. Great Elm C. Initiator d. Oaklands J. Neil
*Oaklands Vivian Lee 4-7 305-2X 10189 479
s. Great Elm C. Initiator d. Oaklands Fashion's Tino
*Rockingham Reflect 6-10 267-2X 5351 247
s. Rockingham Reliance d. Rockingham Finesse

$GASPER, LEO J., TOMAH REGISTERED GUERNSEYS, BARABOO, WIS.
*Tomah Salome 6-4 305-2X 9309 475
s. Salome's Distinction d. Tomah Rosalie

$GILLMOR, R. D., BETHWAY FARM, BETHANY, CONN.
*Bethway Farms Coronation Queen 3-2 305-2X 9119 479
s. Doral Farms Coronation King d. Great Elm Be-Dutchess
*Pharos Watchman's Blossom 6-4 305-2X 11173 493
s. Pharos King Watchman d. Peckhurst Springdale Blossom

$GLESSNER, JOHN J., ARGILLA FARM, IPSWICH, MASS.
*Wood Ford Elite 12-7 365-2X 15112 801
s. Afton's Addie's Lad d. Glensmere's Aleta

$GLUEK BREWING COMPANY, SAINT PAUL, MINN.
*Gluek Farm King's Paulette 7-8 305C-2X 6868 364
s. Green Meads King of The Meads d. Gluek Farm Paulette La No

$GONTERMAN, RAY, PONCA CITY, OKLA.
*Climax's Judith's Fortune 5-1 305-2X 10294 479
s. Meadow Lodge King's General d. Meadow Lodge Climax's Judith

$GOULDIN, J. M., WINDSOR FARM, TAPPAHANNOCK, VA.
*Windsor Pirate's Rocksie 5-5 365-2X 12232 600
s. Riegeldale Emory's Pirate d. Windsor Rocksie Ruby

$GRAY, BLAIR R., GRAYSON FARMS, HONEY GROVE, PA.
*Grayson Reba 5-11 234-2X 4800 212
s. Grayson Reveller d. Grayson Henrietta
*Grayson Valli 5-9 182C-2X 4915 202
s. Grayson Mona's Vagabond d. Grayson Harmonia

$GRAYBILL, JOHN H., TWILIGHT FARM, LANCASTER, PA.
O-Kay's Carolyn of Lindendell 5-11 286C-2X 9696 479
s. O-Kay Levity Highwayman d. Clarabell Noel of Lindendell

$GREER, WILLIAM E., GREEN CROSS FARM, SALEM DEPOT, N. H.
Green Cross Honeysuckle 2-9 365-2X 9127 403
s. Rockingham Peerglenn d. Maple Lawn Ursula
*Maple Lawn Patriot's Flossie 5-4 274-2X 6181 263
s. Patriot of Ware d. Maple Lawn Flora

$GRUBER, J. W. M. & SON, GRUBER FARM, SHIPPENVILLE, PA.
Gruber Farm's Blossom Peach 4-5 305C-2X 8425 439
s. Ring-Win Blossom King d. White Light's Peach Bud
Gruber Farm's H. S. Violet 3-3 305C-2X 9226 420
s. Locust Grove H. Sovereign d. Gruber Farm's Orange
Gruber Farm's Lassie Blossom 7-7 305C-2X 7706 346
s. Friendship Climax Nobleman d. Peach's Lassie

$HACKMAN, ARTHUR K., WILLOW BROOK FARM, LANSDALE, PA.
Willow Brook M. Molly 2-5 365C-2X 8178 411
s. Locust Grove H. Master d. Willow Brook B. Molly
Willow Brook M. Patty 2-6 305C-2X 5118 240
s. Locust Grove H. Master d. Willow Brook R. Patty
*Willow Brook R. Molly 3-5 305-2X 5995 308
s. Coldspring's Vanity's Royal d. Willow Brook B. Molly
*Willow Brook R. Patsyann 3-6 305C-2X 6998 324
s. Coldspring's Vanity's Royal d. Brightlad's Patsy Ann

$HAMILTON, JOHN T., II, LAKESIDE FARMS, MARION, IOWA.
Dainty's Ora 3-10 305C-2X 7543 345
s. Hill Girt Cherry Chevalier d. Dainty Girl of Lakeside
Nyala S. Goldilocks 3-3 305C-2X 8340 402
s. Fairlawn Dairymaid's Steadfast d. Guernsey Good Will

$HAMPTON, FRANK, MILLWOOD DAIRY FARM, COLUMBIA, S. C.
*Ensign's Depression Daisy 10-5 255-2X 5388 245
s. Riegeldale Illustrious Ensign d. Daisy's Depression
*Laddie's Sibyl's Katherine 9-11 207-2X 3680 167
s. Lady Katherine's Laddie d. Daisy's Sibyl Posie
*White Ensign's Madge 4-3 305-2X 9316 444
s. Lady Katherine's White Ensign d. Ensign's Madge

$HANEY, H. C. & H. DALE, HANGOLAN FARM, MARSHVILLE, N. C.
*Grassy Grove Majesty's Dale 6-1 262-2X 3908 226
s. Clear Springs' Maxim Majesty d. Diana's Queen of New River
*Hangolan Maxim's Lady 5-2 258-2X 4895 248
s. Clear Springs' Maxim Audacity d. Maxim's Lady Linda

$HANK, HARRY, LONE OAK FARM, MONONGAHELA, PA.
*Lone Oak Charming Bella 6-2 264-2X 7374 349
s. Langwater Prince Charming d. Lone Oak Lady Bella

$HARBIN, JOE H. & RALPH, PLEASANT VALLEY FARM, MULESHOE, TEXAS.
Harbin's Favor Ann 2-4 305-2X 5965 295
s. Seco Imperial Favor d. Royal Pricilla Ann
Harbin's Royal Wanda 1-10 305-2X 5065 224
s. Throckmorton's Lana Duplicator d. Bluff View Royal Winona
*Molly Defiance 9-5 305C-2X 9920 430
s. Cooper's Rex's Paul d. Jolly Defiance

$HARRIS, GERALD L., PRAIRIE EDGE FARM, DODGEVILLE, WIS.
*Dora's Rose of C. B. 7-5 284C-2X 7581 358
s. Mound City Raider d. Ardiss's Dora of C. B.
New Hope Fascinator's Frenesi 2-5 305-2X 8378 415
s. Boulder Bridge Fascinator d. Gylden Laddie's Susan

$HARTWAY, ERNEST J. & SON, LENOX, MICH.
*Hartway's Betty Dora 4-11 343C-2X 10709 527
s. Hartway's Forest Prince d. Hartway's Betty Claudette

$HARVILLE, THOMAS, MRS. & HARVILLE, ARTHUR, AVALON FARM, NEW MILFORD, OHIO.
*Avalon K. Rosamond 5-0 249-2X 7979 328
s. Franchester Key Ace d. Avalon Brilliant Rosia

$HASELBY, DALE & KENNETH A., MAPLEWAY FARM, ROYAL CENTER, IND.
Grain Meadow Chum's Rose 6-7 305-2X 12254 530
s. Welcome In Chum's Forward Ace d. Elenor Delane
*Great Oak's Searchlight Sue 8-4 305C-2X 10055 497
s. Kenfleur's Prince Glory d. Great Oak's Pearl
Mapleway Raider May 3-3 305C-2X 8933 481
s. Circle Drive's Raider d. Belle Haven Farm May

$HAWKINS, JOHN W. & SON, JANDE GUERNSEY FARM, NEW WATERFORD, OHIO.
*Elmbeth L. P. Lucky Verna 7-11 365-2X 13559 759
s. Groton House Levity's Goldmine d. Elmbeth Lucky Zelma

$HAWN, ALBERT L. & DOROTHY N., WHITE WATER RANCH, LEABURG, OREGON.
*Cla-ore Knight's Melinda 3-4 305-2X 9661 462
s. Chicona Novelty's Knight d. Madona of Cla-ore

$HAWORTH, JUNE & FRANCIS, HAWORTH FARMS, CICERO, IND.
Haworth Farms Priscilla 1-8 305C-2X 9132 347
s. Haworth Farms Monogram d. Illustrious Priscilla
*Haworth Farm's Veronica 4-11 286C-2X 9565 356
s. Welcome-In Worthy d. Illustrious Priscilla

$HAYDEN, G. W. & F. G., JR., MENTOR FARMS, ELIZABETH, PA.
*Adam's Pearl's Beauty 5-11 265C-2X 5799 280
s. Forest Falls Farms Adam d. Shanghai Lil's Pearl Harbor

$HEIFNER, GAIL E., VILLA-WAY FARM, SULLIVAN, OHIO.
*Villa-Way Queen Wretha 4-1 305-2X 8387 403
s. Villa-Way Carhomet d. Villa-Way Mistress Rita

$HELLER, DANIEL H., FEURA FARM, FEURA BUSH, N. Y.
*Feura Peerless Ruby 5-5 365-2X 10880 479
s. Caumsett Peer d. Feura Noble Ruby
*Orchard Brook's Patsy 5-8 305-2X 7840 314
s. Langwater Ace d. Ladderlook Lady Patsy 2d

$HERTEL, FRANCIS, VANHER GUERNSEY FARM, CORNELIUS, OREGON.
Retedale Louise's Lou 2-2 305C-2X 8807 417
s. Welcome-In Retedale's Advance d. Toponis Marvel's Louise
*Wandamere Pirate's Pride 4-4 305C-2X 7497 303
s. Wandamere Allen's Pirate d. Wandamere Pride's Dairymaid

$HERWIG, THEO. E., FARVIEW GUERNSEYS, NORTH FREEDOM, WIS.
Farview Realist's Clementine 5-11 365-2X 12941 579
s. Roughwood Realist d. Majesty's Clementa of Farview

$HETZNER, HENRY, SAGINAW, MICH.
*Morninglory Delores 9-5 203-2X 5426 278
s. Longacres Golden Crystal d. Longacres Belinda
*Morninglory Edith 9-7 217-2X 7259 326
s. Nora's Neptune's Royal d. Morninglory Molly Ann
*Morninglory Molly Ann 11-7 201-2X 9173 404
s. Longacres Golden Crystal d. Longacres Belinda

$HIBBERD, WALTER R., JR., RIDGEWOOD FARM, BIRCHRUNVILLE, PA.
*Ridgewood Crusader's Eunice 7-2 305C-2X 7954 380
s. Antietam Crusader d. Ridgewood Blossom

$HIGH, F. L., HIGH'S HONEY FARM, MENDON, OHIO.
*Mary Lee Lamar 6-2 305C-2X 7629 325
s. Sun-Blest Farms Lamar Abdulah d. Lily Lamar

$HITZ, ALVIN W. & SON, ROSEBUD FARM, POLK CITY, IOWA.
Rosebud Farm Cora 3-7 305C-2X 9032 420
s. Boulder Bridge Footprint d. Rosebud Farm Coral
Rosebud Farm Donita 1-11 305C-2X 9042 413
s. Rosebud Farm Citation d. Rosebud Farm Joyce
*Rosebud Farm Honesty 8-11 305-2X 9809 425
s. Rosebud Hero's Reminder d. Plainview's June

$HOBSON, R. J., MR. & MRS., RETEDALE-ELRASON GUERNSEY FARM, KLAMATH FALLS, OREGON.
*Cloverlawn Paula 3-11 305-2X 10497 453
s. Oak Park's Pal d. Quality Farm Prim's Bertha

$HOFFMAN, HAROLD J., HEDGEREST FARM, HASTINGS, MINN.
Hedgerest Betty's Joy 2-10 305C-2X 6587 343
s. Glenmary's Heir d. Hedgerest Edith's Betty
*Hedgerest Emma's Hattie 4-2 246-2X 6971 310
s. Glenmary's Heir d. Hedgerest Joyce's Emma
*Hedgerest Fairy's Ila 4-3 169C-2X 3819 186
s. Hedgerest Kate's Flash d. Hedgerest Fancy's Fairy
*Hedgerest Faith's Gladys 6-1 305C-2X 7458 378
s. Glenmary's Heir d. El Sheltero's Faith
*Hedgerest Fashion's Heddy 4-5 225C-2X 5916 272
s. Hedgerest Kate's Flash d. Hedgerest Inez's Fashion

$HOLBROOK, DONALD E., ROLLING ACRES FARM, CLARE, MICH.
*Rolling Acres Lady Paula 4-3 303C-2X 7656 413
s. Woodacres Philosopher d. Rolling Acres R. Paula
*Rolling Acres P. Della 3-7 305C-2X 7579 378
s. Woodacres Philosopher d. Rolling Acres R. Della
*Rolling Acres Rev's Delightful 4-5 305C-2X 8533 417
s. Argilla Revelle d. Romeo's Foremost Delicious
*Rolling Acres Rev's Lune 5-7 305C-2X 8176 444
s. Argilla Revelle d. Mike's June of Capitol View

*Rolling Acres Rev's Nettie 4-7 305C-2X 8296 419
s. Argilla Revelle d. Rolling Acres Nettie
*Rolling Acres R. Rosa 6-10 305-2X 8978 453
s. Argilla Revelle d. Rolling Acres Primrose

$HOLCOMB, TUDOR F., BROAD-HILL FARM, WEST GRANBY, CONN.
*Broad Hill Jeanette 5-5 305C-2X 9831 444
s. Broad Hill Traveler d. Broad Hill Sadie Girl
*Broad Hill Thala 8-4 285-2X 10081 430
s. Green Meads Gay Defiance d. Broad Hill Amelia

$HOLLOWAY BROTHERS, RIVERDALE FARM, AVON, CONN.
*Riverdale Princess Sal 4-5 305C-2X 9032 418
s. Bournedale Prince's Pride d. Riverdale Silky Sal

$HOLLOWAY, ROBERT H., HOLLOWAY GUERNSEY FARM, TWIN FALLS, IDAHO.
Ro-Ha Rosey's Rosetta 9-1 288-2X 6720 303
s. Idagem Condor's Peerless d. Ro-Ha Rosey's Rosalee's Rosey

$HOOPER, WILLIAM, FENN HILL FARM, HARWINTON, CONN.
*Falcon's Jenora 8-2 305C-2X 9164 454
s. Coronation Cardinal d. Jemima of Fairfields

$HUBER, S. H., EDGEWOOD FARMS, DALTON, PA.
*Edgewood Farm's Susan Jane 5-9 300-2X 11117 461
s. Tarbell Farms Peerless Maximus d. Bright Elector's Louise

$HULL, JOHN H., "HULLSIDE," WESTMINSTER, MD.
*Hullside Dolly's Daisy 9-1 305-2X 11906 490
s. Calder Farm Alert d. Judy's Dolly of Highway

$HUNSBERGER, LYLE, LYRENE GUERNSEY FARM, IONIA, MICH.
*Lyrene Ch. Myrtle 3-7 305C-2X 6068 299
s. Meadow-Gold A. Challenger d. Lyrene Princess Marie
Lyrene Favorite Prim 2-5 305C-2X 9580 460
s. Coldspring's B. V. Favorite d. Lyrene Pride

$HURLBUTT, RALPH B., HURLBUTT HOMESTEAD FARM, POMFRET, CONN.
Hurlbutt Homestead Vivian 3-3 290C-2X 7934 362
s. Webotuck Prince d. Sunset Ledge Noble Virginia
Ideal's Triumph's Pansy 2-3 305C-2X 7028 303
s. Ideal's Triumph d. Ideal's Ensign's Pansy

$ILLINOIS, UNIVERSITY OF, URBANA, ILL.
Illini Levity Penelope 2-4 305-2X 6717 359
s. Curtiss Candy Levity Paul d. Curtiss Candy Levity Penelope

$INDIGO HILL FARM, INCORPORATED, SOMERSWORTH, N. H.
Indigo Hill Honors Sue 2-5 305-2X 10966 502
s. Fairlawn Performer's Honor d. Deershorn Foremost Amy

$JENSEN, LANCE, LANCLAR FARM, NEW PLYMOUTH, IDAHO.
*Lanclar Gloria's Gem 3-5 289-2X 6587 305
s. Cardinal L. of Prestdale d. Shamrock Toots' Gloria

$JESSUP, ROGER W., ROGER JESSUP FARMS, GLENDALE, CALIF.
*Gilland's Foundation May Royal 6-5 260-2X 8116 410
s. Steadfast Canadian's Valor 2nd d. Gilland's Foremost Dairy Maid
Gwendale Nanni 2-10 290C-2X 7977 425
s. Westlynn Dolly's Dan d. Gwendale Vallie Nancy
*Gwendale V. Vallie Patti 3-2 198-2X 6009 320
s. Valient M. of Prestdale d. Gwendale Vallie Patience
*Gwendale Vallie Vanity 4-8 305C-2X 10304 547
s. Valient M. of Prestdale d. Bonneville Vanna
RWJs Foremost Roseita 2-2 224-2X 3749 168
s. Foremost Footprint 20th d. Sun Glow Roseita
RWJs Master's Pauline 2-5 305C-2X 8880 421
s. Flying Horse Master's Don d. Brays Island Pauline
Silver Joy's Linda 3-4 294C-2X 9707 517
s. Hamilton County Maxim Beau d. Sunshine's Viscount's Rowan

$JOHN PLAIN FARM, INCORPORATED, CARY, ILL.
Eastman Lois's Gardenia 6-0 308C-2X 10325 487
s. Eastman Priscilla's Pat d. Lorena Lois Nevada

$JOHNSON, ALBERT, DENNY-DALE FARM, MOUNT VERNON, WASH.
*Marlene of Estoos Ranch 4-8 305-2X 7895 405
s. Leo of Estoos Ranch d. Estoos Ranch Marietta

$JOHNSON, W. A. & SONS, VALLEY ROGUE GUERNSEY FARM, GRANTS PASS, OREGON.
*Valley Rogue Beryl 3-7 287C-2X 7608 411
s. Quality Farm Fancy's Buck d. Valley Rogue Felicia
*Valley Rogue Fun 3-0 288C-2X 8192 378
s. Quality Farm Prime d. Lyra of Valley Rogue
*Valley Rogue Parklass 2-9 222-2X 5144 283
s. Valley Rogue Parker d. Valley Rogue Felice

$JONES, B. B., SUMMITSTEAD'S FARM, BRINKHAVEN, OHIO.
*Summitstead's Whitcomb's Beaut 3-3 305-2X 7506 396
s. Ideal's Whitcomb d. Boneta Pearl of Doll Homestead

$KANSAS STATE COLLEGE, MANHATTAN, KANS.
Kanstacol Viceroy Honeymoon 1-10 283-2X 6928 305
s. Meadow Lodge Rex's Viceroy d. Kanstacol Max's Antique

$KATZEN, HARRY, SYKESVILLE, PA.
*Daisy of Mar-Kay 7-4 305C-2X 10998 573
s. McDonald Farms Foster d. Diana of Greenmont Farm

$KEELING BROTHERS, AVONDALE DAIRY FARMS, DES MOINES, IOWA.
*Avondale Farms Cora 5-3 305-2X 7465 417
s. Gaylord's Squire's Fame d. Violet's Cora of Avondale
Avondale Farms Denette 2-2 208-2X 4058 203
s. Gaylord's Squire's Fame d. Amelia's Dora of Avondale
Avondale Farms Finita 2-3 305-2X 5903 306
s. Normandy Willard d. Gem's Jean of Avondale

*Avondale Farms Maybelle 3-7 208-2X 2053 120
s. Boulder Bridge Merrymaker d. Petunia Jewel of Avondale
*Avondale Farms Pearlette 5-5 212-2X 2937 186
s. Boulder Bridge Precision d. Iowagold Stella
Avondale Farms Verbena 4-2 235-2X 3268 172
s. Boulder Bridge Merrymaker d. Iowagold Amadate
*Iowagold Janet 7-10 233-2X 3392 179
s. Pine Manor King's Admiral d. Moss Hill Grandee Pride

$KEENAN, WILLIAM J. & FLORENCE M., LITTLEWOOD FARM, WEST CHICAGO, ILL.
*Q. O. King's Dansonia 5-5 287C-2X 8847 435
s. Q. O. Bonnie King d. Q. O. Flash's Ansonia

$KEENER, C. WAYNE, KIRKVIEW FARM, CARMICHAELS, PA.
*Kirkview Nadine 5-2 305C-2X 10868 501
s. Coldspring's Beauty's Lad d. Kirkview G. Iodine
*Kirkview Penny 3-2 305C-2X 7774 404
s. Mt. Ararat Royal Fortune d. Kirkview Nancy

$KEISER, J. RAY, WHITEDEER, PA.
*Sun Ray Carona 3-7 305C-2X 8810 396
s. Commander's King Coronet d. Ideal's Hardwick Ramona
Sun Ray King Carrie 2-4 305C-2X 6270 326
s. Antietam Royal Jerry d. Sun Ray Carabelle

$KENDALL, H. P., MOOSE HILL FARM, SHARON, MASS.
Pine Hill A. Daphne 2-4 305C-2X 6979 318
s. Pine Hill's Ambassador d. Pitter of Abby Lodge

$KERN COUNTY UNION HIGH SCHOOL, BAKERSFIELD, CALIF.
*Kerndale B. Milly Bernie 5-1 305-2X 8831 402
s. Kid Bowling d. Kerndale Blossom's Milly
*Kerndale R. Nell's Kathy 4-5 305-2X 9212 396
s. Golden Crock Star's Kid d. Wescon's Norbeau's Ruby-Nell

$KETCHAM, HAZEL, CANTON, ILL.
*Faith's Copper of Hickory Hill 10-3 305C-2X 10866 547
s. Mound City Marvel d. Faith of Hickory Hill
*Sunset Glow Eldora 11-3 273C-2X 8980 385
s. Boulder Bridge Ultimus d. Sunset Glow Bonnie

$KINCAID, JOSEPH A., LEESBURG, VA.
Spring Woods Libby 9-5 305-2X 9013 320
s. Burnside Rising Tide d. Spring Woods Levity

$KING, HUGH & SON, HI-DOT GUERNSEY FARM, VICTORIA, ILL.
Hi-Dot Golden Curtiss Cleo 2-1 305C-2X 6733 287
s. Curtiss Candy Golden Curtiss d. Sky-High Susie

$KIRK, NORRIS J., OAKRYN FARMS, NOTTINGHAM, PA.
*Shirley H. of Oakryn 8-2 286-2X 5625 233
s. Blakeford Harold d. Oakryn Martha

$KISSINGER, HOWARD A. & FREDERICK E., SPRINGDALE GUERNSEY FARM, OTTAWA, KANS.
Springdale Jingle 3-2 305C-2X 10025 504
s. Cooper's Ingle d. Springdale Joyous
*Springdale Model Blonda Rae 4-4 305C-2X 9159 483
s. Meadow Lodge Climax's Model d. Springdale Blondell
*Springdale Model Snowflake 4-4 305C-2X 8367 446
s. Meadow Lodge Climax's Model d. Springdale Gloria Jean

$KNIGHT, CLARENCE O. & CHARLIE L., KNIGHTDALE FARM, GUILFORD COLLEGE, N. C.
*Knightdale Chris's Rena 3-0 204-2X 5080 287
s. Quail Roost Master Chris d. Knightdale No Max Ruth
Knightdale No Max Blanch 3-9 305-2X 9326 512
s. Quail Roost No Max Master d. Pauline's Blanch
*Knightdale No Max's Grace 5-11 217-2X 5474 269
s. Quail Roost No Max Master d. Knightdale Royal's Glow

$KNUTH BROTHERS, HOMER, MICH.
*Lyrene C. Rosalind 4-11 281-2X 6617 368
s. Lyrene Comrade d. Lyrene Rosamond

KOCH, HARRY F., SHELDEGREN FARM, GREENFIELD, MASS.
*Sheldegren Drucille 4-5 305-3X 12022 565
s. Sheldegren Cora's Royal d. Sheldegren Doran
*Sheldegren Royal Corianna 3-6 305-2X 6503 326
s. Sheldegren Cora's Royal d. Sheldegren Princess Corianna

$KUEBKER, LOUIS L., LOULEE LANE FARM, GRAYSLAKE, ILL.
Antioch Heights Master's Milly 4-1 305C-2X 6810 369
s. Curtiss Candy Levity Master d. Besy Cmax of Antioch Heights

$KUHN, F. H. & MARY R., IDAHOPE FARM, MIDDLETON, IDAHO.
*Aldahome Cinderella 6-11 299C-2X 6837 310
s. Quality Farm Phylba's Boylad d. Aldahome Waif
*Idahope's Triumph's Milicent 4-3 305-2X 9404 469
s. Windale Leader's Triumph d. Mildred of Jusamite
*London Valor's Alda 5-11 285-2X 8561 342
s. Valor of Aldarra d. Fredric's Alice
*Mira Loma Farm's Vernor's Pet 5-1 305C-2X 8034 442
s. Mari-Mac Vernor d. Cherry Pet of Mira Loma Farm

$LACHMAN, HAROLD & RICHTER, WALTER H., JOHN PLAIN FARM, CARY, ILL.
*Algonquin Gentle Miss 4-8 291C-2X 8819 441
s. Curtiss Candy Levity Gentleman d. Starr Farm Miss Neva
Algonquin Heirloom 3-11 296-2X 7939 346
s. Curtiss Candy Levity Heir d. Algonquin E. Lou
*Algonquin Rex's Gitana 4-4 305C-2X 12530 555
s. Curtiss Candy Col Rex d. Algonquin Cruiser's Pride
John Plain's P. H. Fashion 2-8 209-2X 4794 218
s. Curtiss Candy P. Hector d. Sunnyacres' Fanny Lee
John Plain's P. H. of Rosie 2-4 207-2X 4748 219
s. Curtiss Candy P. Hector d. Princeton's Janet of Rose Lane

*Sunnyacres' P. H. Juno 4-5 245-2X 6494 303
s. Curtiss Candy P. Hector d. Oak Lane's Juno

$LAMBERT, CECIL & LaVONNE, MAPLE TERRACE FARM, ELLICOTT CITY, MD.
*Boris Molly's Sandy 6-2 305-2X 10508 453
s. Bournedale Maxim's Gold Prince d. Boris Molly

$LASSEN, DOROTHY P., BOULDER KNOLL FARM, CHESHIRE, CONN.
Boulder Knoll Bft. Honey Suckle 2-8 305C-2X 9371 411
s. Mulhocaway Saint-Boulder Knoll d. Boulder Knoll Wynsome

$LAW, CLINTON J., LAWGUERN FARM, MANKATO, MINN.
Lawguern Lanalodame 3-8 269C-2X 5088 207
s. Lawguern Onor d. Lawguern Panalodamsel
Lawguern Panaldea 2-5 305C-2X 7065 310
s. Charlescote Peacemaker d. Lawguern Valdea

$LAXSON, HENRY C., CROSBY FARM, MILFORD, N. H.
Crosby Lucy 3-11 263C-2X 7982 368
s. Rockingham Starboy d. Crosby Loyal

$LEUTHOLD, HANS, WILSONA FARMS, TILLAMOOK, OREGON.
*Tally of Tillamook Meadows 5-4 319C-2X 11609 549
s. Tillamook Meadows Tonie d. Loraine of Tillamook Meadows
*Wilsona C. Dolores 3-9 285C-2X 7897 385
s. Wandamere Lady's Challenger d. Wilsona Farms Dora

$LITTLE, IRVIN L., ELLA O. & JUDITH A., FOLLY FARM, GRIDLEY, CALIF.
*Cloverdale Molly K Mab 4-8 220-2X 5241 233
s. Happyholme King Dauntless d. Dickie Dare's Molly
Happyholme Joaquin Vada 3-11 290-2X 6487 331
s. Langwater Joaquin d. Rancho Nicasio Commend Vada

$LOCKE, R. F., LOCKSHORE FARM, HICKORY CORNERS, MICH.
Lockshore Diamond Tamie 2-3 305C-2X 5773 313
s. Lockshore Diamond's Jarrett d. Loma Supreme's Tamie
Lockshore D. J. Nudine 2-11 305C-2X 8345 466
s. Lockshore Diamond's Jarrett d. Lockshore Nudine
Lockshore Monarch's Bloom 2-7 305-2X 7438 389
s. Hominy Hill Monarch d. Lockshore Moon's Bloom
*Lockshore Pearl 9-0 305C-2X 8761 416
s. Lockshore Croixland d. Lockshore C. Diamond
Lockshore R. Emily 2-7 305C-2X 6846 321
s. Lockshore Romulus d. Lockshore Noranda's Esmeralda
*Lockshore Rhoda 11-7 305-2X 10693 492
s. Langwater Chamberlain d. Woody Nook Rhoda
*Peach Emolea of Orchard Crest 3-4 305-2X 8202 386
s. Cowham Farm Emolea's Rex d. King's Peach of Orchard Crest

$LOGAN, WILBERT R., ELMDALE FARM, LAFAYETTE, IND.
*Elmdale King's Lena 9-5 305C-2X 9977 437
s. Kenfleur's King Ted d. Elmdale Alert Lela

$LOMBARD, L. L., RETEDALE-ELRASON GUERNSEY FARM, KLAMATH FALLS, OREGON.
*W. A. Petal of Retedale 3-11 305-2X 9299 539
s. Welcome-In Retedale's Advance d. Petrelle of Chicona

$LOW, G. W., MILLCREEK FARM, MARYSVILLE, OHIO.
*Millcreek's Genevieve 3-8 336C-2X 8558 389
s. Welcome-In Chum's Grandee d. Millcreek's Alice

$LUND, OLLE H., BREWSTER, MASS.
*Grassland Fairfran 9-11 280-2X 9904 404
s. Fairview Sequel's Valle d. Gentleman's Frances

$LYMAN, JOHN, THE LYMAN FARM, MIDDLEFIELD, CONN.
*Gunsight Josephine 6-10 268C-2X 8987 366
s. Foremost Royal Valor 13th d. Lake Grove Bertha
*Gunsight Keepsake 5-9 305-2X 10662 521
s. Broadmeadows Bickleigh d. Donniebrook's Godiva

MAINSTONE FARM TRUST, WAYLAND, MASS.
*Mainstone Nebo's Sailor Babe 3-2 257C-3X 5399 245
s. McDonald Farms Steadfast Nebo d. Mainstone Pedro's Sailor Girl
*Mainstone N. Lydia 3-5 305C-3X 7026 452
s. McDonald Farms Steadfast Nebo d. Mainstone Countess Lydia
*Mainstone Royal Ruth 5-11 305C-3X 10897 522
s. Mainstone Royal d. Mainstone Valess

$MALLORY, STANFORD C., MR. & MRS., WENDOVER FARM, MENDHAM, N. J.
*Brooklawn's Buttercup 6-11 293C-2X 10921 548
s. Brooklawn's Bert d. Brooklawn Astonish 3d

$MANGAS, CLAUDE L. & GOOD, HAROLD L., SUNNYDALE FARM, UNION CITY, IND.
*Feature's Jane 10-1 288C-2X 8402 411
s. A.C. Static of Roush Farms d. Feature's Faith

$MANGAS, STANLEY W. & SON, STANRUTH FARM, UNION CITY, IND.
Stanruth King's Delight 2-3 285C-2X 5819 319
s. Franchester King's Pacemaker d. Stanruth Dawn

$MARKLEY, C. ROLLAND, SHARON FARM, ELLISVILLE, ILL.
*Sharon Lad's Tiny 3-3 305C-2X 6857 351
s. McDonald Farms Fore Noble Lad d. Sharon Lady Irene

MARSH, CLARENCE J., MARSH FARMS, CANANDAIGUA, N. Y.
*Fellowship's Meldie 4-11 360C-3X 12796 602
s. McDonald Farms Distinction d. McDonald Farms Ideal Kimelda
Marsh Farms M. Graceful 3-11 278-2X 10508 485
s. McDonald Farms Ideal Mars d. Oswego Falls Actor's Grace
Marsh Farms M. Gussie 4-2 305C-2X 8369 416
s. McDonald Farms Ideal Mars d. Marsh Farms Augusta
Marsh Farms M. Nancy 2-11 305C-2X 7565 399
s. McDonald Farms Ideal Mars d. Villageside Fawn Nancy

Marsh Farms M Olivebranch 4-9 305C-2X 7613 374
s. McDonald Farms Ideal Mars d. Betony's Olivebranch

$MARSH, CLYDE E., MARSHLAND, MIDDLETOWN, OHIO.
*Marshland's C. Paula 4-8 212-2X 6727 289
s. Sun-Blest Farms Columbus d. Paulina of Marshland

$MARTIN, BERT W., LAKEHOLM FARMS, MOUNT VERNON, OHIO.
Maggie Audacity Kathy 1-9 255-2X 4491 211
s. Bethany Wistar's Ambassador d. Philosopher Audacity Kathy

$MARTIN, CLARENCE P. & SPARKS BROTHERS, MILKY WAY GUERNSEY FARM, GREENFIELD, IND.
*Milky Way's Colleen 3-9 301C-2X 9437 401
s. Wey Acres Levity Bugler d. Milky Way's Coralena

$MARYLAND, UNIVERSITY OF, COLLEGE PARK, MD.
*U. of Md. Designer's Flora 6-1 277-2X 7469 350
s. Green Meads Designer d. U. of Md. Patrick's Pamona

$MASSIE, WARREN, ELM GLADE FARM, LAKEVILLE, OHIO.
Elm Glade B Mag 2-2 305-2X 5278 292
s. Forward Farms Hero Bond d. Elm Glade Fay

$MATHESON, BRUCE M., MED-O-DALE FARMS, ALTAMONT, N. Y.
*Glensmere's Corine May 6-11 268C-2X 7837 464
s. Foremost Jeweller d. Corine May

$MAXWELL, J. B., SYCAMORE FARM, CLARKSBURG, W. VA.
Sycamore Finn's Hoppy 2-7 266-2X 4687 229
s. Brays Island Finn d. Kris' Blossom of Hop Yard
Sycamore Valor's Dawn 2-10 305-2X 9687 432
s. Davisson Farms Fancy's Valor d. Maxwell Farms Donna

$McBRIDE, CLIFFORD A., WHEELER FARM, RIVERSIDE, R. I.
*Antietam Marie 8-4 305-2X 9436 430
s. Langwater His Honor's Leader d. Antietam Rose Marie
*Wadsworth Pride's Gelda 4-10 305-2X 12520 644
s. Argilla Royal Pride d. Etna of Muzzey Hill
Wadsworth Royal Isis 2-4 305-2X 10812 523
s. Precept's Royal Pride d. Wadsworth Peerless Calla

$McCLELLAND, W. T. & SON, SHAMROCK GUERNSEY FARM, TUCSON, ARIZ.
*Shamrock Farms Senorita 3-4 305-2X 7017 277
s. Welcome-In Warrior d. Welcome In Advance Senora
*Shamrock's Fern of Bell Buoy 13-5 305-2X 9592 377
s. Foremost Royal Bell Buoy d. Yokie of Thousand Springs

$McCULLOUGH, JACK D., PREMIER FARMS, ROCHESTER, MICH.
Premier R. Jacqueline 3-2 305C-2X 9270 413
s. Hominy Hill Rambler d. Premier Bonnie Jenney

$McCULLOUGH, MARVIN, ORLETON FARM, LEXINGTON, KY.
*King's Coleen of Orleton Farm 6-8 215-2X 3599 178
s. Spendthrift King d. Silver Spring Coleen

$McFARLAND, SAM B., ROBIN ROOST FARMS, LEBANON, TENN.
*Overland Hill Eula 4-1 195-2X 6004 288
s. Franchester Emory's Squire d. Ed-Mor Sparton Eunice

$McINTOSH, FLORENCE P., STRATHBRAN FARM, CAYUGA, N. Y.
*Strathbran Donan's Butterfly 3-9 365C-2X 8084 529
s. Pharos Improver's Donan d. Strathbran Tilda
Strathbran Graceful 2-7 365-2X 8857 426
s. Greystone Montgomery d. Strathbran Kate

$McLEAN, GEORGE P., ESTATE, HOLLY FARM, SIMSBURY, CONN.
*Holly Farm Lady Huntress 5-1 316C-2X 6805 281
s. Green Meads Valencian d. Holly Farm Huntress
Holly Farm Roxena 2-8 301C-2X 5566 266
s. Haven Hill Emory d. Holly Farm Hollibess

$McVEY, VERN & NEAL, LYLE, ELM SWAMP FARMS, LEBANON, IND.
*Elm Swamp Letty 8-3 305-2X 11477 476
s. Big Springs King Bayard d. Murray's Lady Arbadella

$MERRY, MARSHALL, MERRY'S FARM, SHERMAN MILLS, MAINE.
Maple Creek Bonnibel 7-11 305C-2X 9755 419
s. Grandee's Creusa Buccaneer d. Splendid Bonnibel

$MESSIX, W. BERNARD & H. TAYLOR, PEMBERTON FARM, QUEEN ANNE, MD.
*Messix's Eunice 3-1 305C-2X 9406 450
s. Blakeford Single Lad d. Messix's Edna

$METZGER, G. J., ORLANDALE GUERNSEY FARMS, ORLAND, IND.
*McDonald Farms Kalmia 8-11 244-2X 7075 364
s. Myhaven King d. Riegeldale Barnard's Babette
Orlandale L. Lucy 2-8 305-2X 7077 358
s. Meadow Lodge Luminator d. Orlandale Levity Lady

$MEZGER, W. L., MR. & MRS., VALLEY HOME FARM, CHEHALIS, WASH.
*Valley Home Lucky 4-0 305C-2X 12463 602
s. Valley Gem Pasteur d. Lady Luck of Delphi Dell

$MILLER BROTHERS, PINE MANOR FARMS, GOSHEN, IND.
*Pine Manor Baron's Gloria 4-11 268-2X 5951 248
s. Pine Manor Carol's Baron d. Pine Manor Spur's Jupitera

$MILLER, LARRY, SMILIN' ACRES, ROCKFORD, ILL.
Rita's Ruby of Smilin' Acres 2-2 305-2X 8776 439
s. Glendale Lucy's Lucky d. Rita of Smilin' Acres

$MILLER, LEO H. & METZGER BROTHERS, SOUTH VIEW FARM, SOUTH WHITLEY, IND.
*Cherry's Butterfat Tillie 11-1 305-2X 8232 339
s. Clearland Butterfat Zip d. Adventurous Lad's Cherry

§MILLS, GEORGE L. & T. P., BREEZE HAVEN, PROSPERITY, S. C.
Breeze Haven Cedeb 2-1 305C-2X 5261 279
s. Breeze Haven Caesar d. Breeze Haven L. Debbie
*Breeze Haven L. Della 4-2 305C-2X 6244 293
s. J. C.'s Leader d. Breeze Haven Plowman's Adella
*Fairview's Co-Ed 10-1 264C-2X 4190 176
s. Raemelton Corking Dominant d. Fairview's Bee

§MISSISSIPPI STATE COLLEGE, STATE COLLEGE, MISS.
*Magnolia Royal May 4-4 280C-2X 6704 331
s. College Royal Collegian d. College Princess May

§MISSOURI, UNIVERSITY OF, FOREMOST GUERNSEYS, COLUMBIA, MO.
*Foremost Footprint's Shirley 3-5 365C-2X 7386 369
s. Foremost Footprint d. Foremost Acme's Shirley

§MODDERMAN, HENRY A., RIVER DALE FARM, MARNE, MICH.
River Dale Golden Vickie 2-4 305-2X 6908 325
s. Lyrene Golden Maxim d. River Dale Mickie

§MOFFETT, PAUL G., MRS., ESTATE, SLEEPY HOLLOW FARM, INDIANAPOLIS, IND.
*Gayland's Dinky 3-7 305-2X 6430 310
s. Golden Grange M. King d. Gayland's Ding Bell

§MONDAK, WILLIAM J., MON-MID-O FARMS, BEREA, OHIO.
Kemwood Duke's Fern 3-5 305-2X 7219 330
s. Kemwood Lea Duke d. Kemwood Premier's Ferndell
Quarry Hill's Sun Flora 4-0 269-2X 5520 253
s. Sun-Blest Farms Puck d. Quarry Hill's Flora

§MONTAVON, GEORGE J., NORVIEW FARM, WEST BROOKLYN, ILL.
*Bonnie King's Blossie 4-10 365C-2X 10779 562
s. Q.O. Bonnie King d. Blossie of Norview
Norview Kings Coral 2-4 251-2X 4363 246
s. Norview's Bonnie King d. Supreme's Coral of Norview
Norview King's Mollie 2-2 365C-2X 10039 459
s. Norview's Bonnie King d. Val's Molly of Norview
*Norview Sultan's Cora 6-1 196-2X 6209 328
s. Amos' Edna's Sultan d. Molly of Colley View
*Sultan's Mary of Norview 6-10 358C-2X 12108 548
s. Molly's Sultan of Norview d. Supreme's Martha of Norview

§MOON, ROBERT F., HI-Y GUERNSEY FARM, FENNIMORE, WIS.
Hi-Y Holly's Lark 2-2 305C-2X 5424 318
s. St. Albans Grandee Count d. Elmwood Holly

§MOORE, F. J., SHAMROCK FARMS, SILVER LAKE, MINN.
*Clover Glen Tribute's Amy 7-8 305-2X 6611 301
s. Boulder Bridge Tribute d. Clover Glen Rosebud
Ideal's L. D.'s Dora 2-5 305C-2X 8053 361
s. Ideal's Lettie's Duke d. Ideal's Beacon's Dora

§MOORE, MAYNARD C., EL MOORE FARM, KENT, N. Y.
Twinkle Star of Clover Leaf 2-5 305C-2X 9350 421
s. Old Homestead Admiral d. Hi Boy's White Sox Swale

§MORGAN, R. E. LEE, MRS., GREEN VALLEY DAIRY, MARLBORO, N. J.
Green Valley Gov. Leila 9-0 288-2X 7007 321
s. Green Valley's Governor d. Green Valley C. Lila

§MOTLEY, HELEN R. C., WYCHMERE FARM, ONTARIO, N. Y.
Wychmere Butterfat Juno 3-5 305C-2X 9035 389
s. Wychmere Jupiter d. Wychmere Noble Joyce

§MOUNTAIN EXPERIMENT STATION, WAYNESVILLE, N. C.
*Mountain Vogue Ella 7-1 305-2X 7547 379
s. Sky Brook Rose Maxim's Vogue d. Belmont View Nigella

§MUDGETT, VERNON D., DEERSHORN FARM, STERLING JUNCTION, MASS.
*Deershorn Foremost Zinnia 6-2 365C-2X 11353 628
s. Deershorn Foremost d. Deershorn Foremost Primrose

§MUEHLING, RICHARD L., RIC-MAR FARM, CISSNA PARK, ILL.
*Royal Queen Hanna 2-11 305-2X 9776 480
s. Seco Imperial Royal d. Liv-Iro Corn Acre Hattie

§MUNNS, J. J., FOUR COLUMN'S FARM, LANDRUM, S. C.
Four Column's Midnight Grace 2-5 305C-2X 6183 260
s. Midnight Hero of The Glen d. Four Column Sequel's Gertrude

§MURPHY, STANLEY, WANDERING BROOK FARMS, TULLY, N. Y.
Wandering Brook Honey B. 3-7 305C-2X 7015 341
s. Tarbell Dauntless Brett d. Wandering Brook Topsy
Wandering Brook Kel Sue 2-3 305-2X 8613 402
s. Tarbell King Lance d. Wandering Brook Susie
Wandering Brook Louie Belle B. 2-4 305C-2X 8739 446
s. Tarbell Dauntless Brett d. Wandering Brook Louie Belle
Wandering Brook Spelling B 3-9 305C-2X 8357 399
s. Tarbell Dauntless Brett d. Wandering Brook Lady Jill

§MURRAY, LAWRENCE & FLORENCE, CHAPMAN HOMESTEAD, ONTARIO, N. Y.
Chapman's M Gay 2-3 305C-2X 6809 329
s. McDonald Farms Don's Marcus d. Chapman's Royal Gem
*Chapman's Royal Gem 11-0 305C-2X 7918 361
s. McDonald Farms Francois d. Butterfat of Chapman Homestead

§MYERS, CLARENCE & MARTHA, MYERLYN FARM, CHALFONT, PA.
Myerlyn Adv. Della 2-4 305-2X 9109 443
s. Coldspring's B. R. Advocate d. Myerlyn Brier's Delphine

§MYERS, HARRISON & ELIZABETH, MYERLEA FARM, WOODSTOWN, N. J.
*Myerlyn Indy's Precious 8-11 347C-2X 11088 570
s. Poniton Independent d. Evergreen Precocious

§MYERS, MAHLON H., FRAN-MYR FARM, NEW BRITAIN, PA.
Perona Countryman's Janett 3-2 220-2X 5732 248
s. Brian Boru Countryman d. Perona Farm Janett
Rosedale Decoration Harriot 7-9 305-2X 9281 392
s. NJES Regent Harriot's Leslie d. Hillbreeze Carnation

§MYRIN, H. A. W., KIMBERTON FARMS, PHOENIXVILLE, PA.
*Kimberton Apollo's Alice 6-8 305C-2X 8506 408
s. Clora's Point Apollo d. Kimberton Strongheart's Debbie
*Kimberton Apollo's Dawn 4-5 305C-2X 7671 428
s. Clora's Point Apollo d. Deershorn Comet's Dawn
*Kimberton Knight's Bonnie 7-4 305C-2X 11609 534
s. Coldspring's Noble's Knight d. Riveredge Prediction's Lassie
*Kimberton Odin's Starlight 4-4 261C-2X 8773 429
s. Kimberton Apollo's Odin d. Quintinia's Bonnet
*Kimberton Strongheart's Patsy 5-8 298-2X 10510 514
s. Clora's Point Strongheart d. C. F's Justa Queen
*Kimberton Templar's Belle 5-5 305C-2X 10118 484
s. Kimberton Templar d. Susanna's Bella
*Kimberton Viking's Gloria 5-7 305C-2X 6092 318
s. Kimberton Viking d. Mona of Soleil

§NELSON, WALTER, LINN VALLEY GUERNSEY FARM, ALBANY, OREGON.
Linn Valley Supreme Melody 2-4 305-2X 8030 421
s. Nyala Supreme Jubelo d. Iris of Linn Valley

§NORTH DAKOTA AGRICULTURAL COLLEGE, FARGO, N. DAK.
*Nakota Dean Ada 6-2 305-2X 9331 406
s. McDonald Farms King Keenan d. Spruce Grove Connie
*Nakota Dean Frances 5-9 305-2X 8412 450
s. Lookwell Dean Merrymaker d. Nakota Frances

§NOURSE, C. P., ROOT RIVER FARM, MILWAUKEE, WIS.
*Ru-Kay Daisy's Darlene 4-3 303-2X 6503 286
s. Tillybardin Margaret's Plowman d. Ru-Kay Daisy

§OELKER, HAROLD, OELKER FARM, URBANA, OHIO.
*Glenn Grove Rosie 9-3 365C-2X 14337 667
s. Brownlea Merry Commando d. Shadeland Star
L Mayflower's Country Blossom 4-9 305C-2X 7682 367
s. McDonald Farms King Lind d. Lone Pine Country Lassie
L. Mayflower's F. Rosalie 5-5 365C-2X 13345 651
s. Foremost Footprint 4th d. Count's Rose of Penn Villa
*McDonald Farms King's Maud 6-6 365C-2X 11554 549
s. Myhaven King d. McDonald Farms D. Joan
Oelker's Footprint Faithful 3-5 365C-2X 12829 624
s. Foremost Footprint 4th d. Royal Lad's Tamoline

§OSTERMEIER, W. H., OSTERLEA FARM, MIDLAND, OHIO.
Moulders Sen-Lena 2-4 305C-2X 7780 352
s. Raemelton Sentry Moulder d. Osage Sunlight Lena

§OUTHOUSE, RICHARD P., MAY RICH FARM, CANANDAIGUA, N. Y.
*Silver Forest Royal Queenie 4-11 305C-2X 9300 346
s. Silver Forest Farms Royal d. Annette's Royal Ann

§OVERLY, DALE A., GROVE FARM, MARYSVILLE, OHIO.
*Grove Farm King's Edith 3-4 294C-2X 8597 351
s. Lockshore Grove King d. Grove Farm S. Edna

§PANCRATZ, ARNOLD M., ELMWOOD FARM, DUBUQUE, IOWA.
*Elmwood Calico 4-2 305C-2X 11389 493
s. Wey Acres Colonel's Superior d. Chief's Etta of Alvadean

§PATRICK, ROY C., QUINTON STOCK FARM, QUINTON, N. J.
*Blaze's Victorine of Q.S.F. 8-5 302-2X 10082 459
s. St. James Champion Blaze d. Madrey Farm Victorine
*Manor Valentine 6-11 305C-2X 13240 581
s. Marshallvale Valor d. Manor Selma
Quinton Maxim's Rosalie 2-5 305-2X 9508 532
s. St. James Maxim d. Blaze's Questionare of Q.S.F.

§PAYNE, ETHEL, SILVER MOUNTAIN FARM, MILLERTON, N. Y.
*Silver Mt. Imperial's Lynn 4-3 365-2X 14019 636
s. Wyebrook Imperial d. Lena's Linda
*Velfame's Velda 6-8 365-2X 13147 670
s. Langmore Velfame d. Rex's Meri Shine

§PECK, HENRY C., PECKHURST FARM, SCHUYLERVILLE, N. Y.
Henrietta 2-1 305C-2X 6703 297
s. Wyebrook Coronation d. Brooklawn Imperial Ester

§PECK, MARION M., THOMAS M. & LAUREL M., PECK'S FARM, GENEVA, ILL.
*Peck's Governor's Hope 5-8 305C-2X 9267 336
s. St. James Duke's Governor d. Peck's Achievement's Charity

§PENNEWELL, R. D., FLO-RAY FARMS, PALMYRA, MO.
Flo-Ray's King's Jewel 4-5 258-2X 7053 314
s. Gardenville King Lee d. Flo-Ray's Juliet

§PERRY, RALPH H., MAPLEWOOD FARM, IRA, VT.
*Maplewood Hornet's Janet 8-3 305-2X 12599 589
s. Fra-Mar Hornet d. Christie's Fern

§PERRY, WALTER C., HICKORY RIDGE FARM, HAMPTON, N. Y.
*Maplewood Ann 3-3 300-2X 10841 553
s. Gaybead's C. Marshal d. Maplewood Mont Polly
*Maplewood M. Anita 3-8 262C-2X 8750 442
s. Maplewood Helena's Major d. Maplewood Annabelle

§PETERS, JOHN, BAKERSFIELD, CALIF.
Princess' Lily Mae Lass 3-2 305-2X 8691 378
s. Kid Bowling d. Golden Butte Princess

§PINEHURST FARMS, INCORPORATED, ROCKFORD, ILL.
*Eskdale Baron's Little Lulu 5-7 297C-2X 8074 401
s. Riegeldale Conqueror's Baron d. Leahaven Maxim Star

Pinehurst Beauty's Bess 3-9 305C-2X 11221 553
s. McDonald Farms Pre Marquis d. Dot-Mar Pharaoh's Beauty
Pinehurst Levity Faith 2-5 305C-2X 8679 369
s. Wey Acres Levity Rex d. St. Albans Master's A V V Faith

§PIOCH, WILLIAM F., WILLEDA FARMS, MILFORD, MICH.
*Willeda Farms Louelia 3-1 264C-2X 6342 290
s. Willeda Farms King d. Willeda Farms Kathleen
*Willeda Farms Marion 3-1 264-2X 6206 289
s. Willeda Farms King d. Willeda Farms Pollyanna

§PLANSOEN, LOUIS M., MULBERRY HILL FARM, EASTON, MD.
*Ideal's Dairy Boy's Kate 7-8 200-2X 2840 137
s. Ideal's Dairy Boy d. Ideal's Hopeful's Kate

§PLETCHER, HENRY L., EVERGREEN LAWN FARM, NAPPANEE, IND.
*Evergreen Gay Nancy 10-1 266C-2X 11172 541
s. Merry Mac of Meadow Lane d. Evergreen Nancy of Flossie
*Evergreen Lawn's Adel 3-2 230C-2X 7325 364
s. Twin Rocks H. Fearless d. Evergreen Gay Nancy

§PLUSHANSKI BROTHERS, THE P. B. FARM, CLINTON, N. J.
*Esco's King's Queenie 7-5 305C-2X 8986 471
s. C. F's May Rilma King d. Esco's Queen Rosetta
*P. B. Flare's Marion 4-5 305C-2X 9025 410
s. Caumsett Flare d. Meadowbrook Royal Marion

§POEPPING BROTHERS, PEP'S ACRES, MOUNT ANGEL, OREGON.
*Belmont's Quest of Valley View 11-9 305-2X 8328 410
s. Wandamere Perrywinkle's Belmont d. Landon's Queen of Valley View
Pep's Acres J. Irene 2-5 305C-2X 8104 384
s. Ivy Oak Jingle's Lord Jim d. Clara Bell of Pep's Acres
*Pep's Acres Maryann 3-3 245C-2X 6093 315
s. Wandamere Pride's Leader d. Ivy Oak Connie's Carrillon

§POOK, OTTO C., RIVERSIDE FARM, EMMETT, IDAHO.
*Riverside Vanity's Pansy 4-5 263-2X 8499 459
s. Prestdale Monarch's Crusader d. Anthony's Dot's Vanity

§POSANSKI, ROMAN E. & SUSAN, RO-SAN FARM, WAYNE, ILL.
*Lady Churchill 9-4 305-2X 8273 364
s. McAfee's Churchill d. Broadway Endymion Lady Esther

§POWEL, WILLIAM R., DOUGHOREGAN MANOR, ELLICOTT CITY, MD.
*Manor Sara 9-7 194-2X 6327 268
s. Golden Steadfast d. Manor Grace

§POWER, L. W., CHUKLUCK FARM, BURLINGTON, WASH.
*Chukluck Maxilady 5-8 305C-2X 10684 516
s. Cloverleaf Skagit Prince d. Bear Canyon's Maxine

§PRATT, GEORGE D., JR., SUNNY VALLEY FARM, NEW MILFORD, CONN.
Sunny Valley Archer's Nanette 2-4 305-2X 6002 306
s. Fairlawn Actor's Archer d. Sunny Valley Play Boy Nanette
*Sunny Valley's Gustine 6-9 305-2X 7565 405
s. Sunny Valley's Noble Man d. Sunny Valley's Balsam
*Sunny Valley Watchful's Emily 3-5 305-2X 8351 429
s. Sunny Valley Watchful d. Sunny Valley's Emily 2d
*Sunny Valley Watchful's Susan 3-4 197-2X 4899 241
s. Sunny Valley Watchful d. Sunny Valley Play Boy's Susan

§PRICE, ROBERT & DONALD, PRICE'S GOLDEN GUERNSEY DAIRY, PORT ORCHARD, WASH.
Western Glow Fame's Favorite 2-3 301-2X 6633 270
s. Western Glow Royal Fame d. Frivolity of Aldarra

§PRIMROSE, FLOYD W., PRIMROSE FARM, MADISON, TENN.
*Green Ridge Edie 9-0 255C-2X 6306 267
s. Commodore King d. Cottie's Queen of Eden
*Green Ridge Hannah's June 3-9 305C-2X 9178 464
s. Dot-Cap's Maxmin d. Green Ridge Hannah
*Green Ridge Katherine 3-2 243C-2X 5128 249
s. Dot-Cap's Maxmin d. Green Ridge Edie
*Green Ridge Meads' Judy 3-2 305-2X 8475 412
s. Dot-Cap's Maxmin d. Green Ridge Meads

§PRINCETON MINING COMPANY, INCORPORATED, PRINCETON, IND.
*P. F. Star's Celia 3-1 171C-2X 3275 159
s. P. F. King's Alert d. Pevely Grandee Shining Star

§QUINCY DAIRY COMPANY, CHARLESTON, W. VA.
*Quincy Career Sharon 7-10 221C-2X 5655 282
s. Villa-Way Career d. Aigler Farm Diana

§RANDLE, J. C. & HOWARD, PINNACLE VIEW FARM, KINGS MOUNTAIN, N. C.
*Pinnacle View Charmer's Daisy 3-8 305C-2X 6914 295
s. Klondike Premost Charmer d. Lucky Boy's Dolly
*Pinnacle View Charmer Vivian 3-4 305C-2X 7769 336
s. Klondike Premost Charmer d. Pinnacle View Karat Violet

§RANKIN, WALTER, LINCOLN, ILL.
Boulder Bridge L. Arleigh 4-6 294C-2X 6770 332
s. Boulder Bridge Lucero d. Boulder Bridge Selina

§RASBAND, J. MACK, ALBUQUERQUE, N. MEX.
*Ben Lomond Ira's Delia 3-11 305-2X 10159 472
s. Edgehill Ira d. Diana of Edgehill

§RASMUSSEN, WILLIAM J., "SARIVAL GUERNSEYS," SANTA BARBARA, CALIF.
*Happyholme R'Ambler's Patsy 10-2 325-2X 8409 405
s. Happyholme Roseland's Ambler d. Happyholme Lord's Patsy
*Lone Pine Ramona 10-7 350C-2X 9867 454
s. Corium Slogan's Marcus d. Sherwood Forest Model Latona
Mission Ranch Geraldine 2-4 281-2X 6506 311
s. Mission Ranch Seymour d. Mission Ranch Azalia
*Oak Park's Amy 10-1 251-2X 5591 252
s. Penn Villa's London d. Hamilton's Lena of Oak Park

*Proud Tellus 12-7 320-2X 7818 340
s. Green Meads Proud Gallant d. Mona's Sunbeam
*Rasmussen Farms Marvelous 6-11 207-2X 6153 306
s. Rasmussen Farms Diablo d. Rasmussen Farms Marvel
*Rasmussen Farms Mary 7-11 206-2X 4717 205
s. Rasmussen Farms Dynamite d. Arizona Farms Maddina
*Rocky Home Rival's Fawn 9-7 207-2X 7005 361
s. Dorella Rosalie's Rival d. Win Ru Ol Dawn
*Rocky Home Rival's Marietta 10-4 203-2X 5197 254
s. Dorella Rosalie's Rival d. Maruja of El Verano
*Santa Rita Madonna 11-7 250-2X 5167 257
s. Calaveras Highland Count d. Rosalind's Alberta
Sarival Czar's Dorothy 2-6 250-2X 6182 289
s. Wescon's Norbeau's Czar d. Rasmussen Farms Dorothy
Sarival Czar's Faye 2-5 264-2X 4390 217
s. Wescon's Norbeau's Czar d. Rocky Home Rival's Fernetta
Sarival Czar's Gloria 2-4 279-2X 5643 257
s. Wescon's Norbeau's Czar d. Oak Park's Gardenia
Sarival Czar's Goldie 2-6 354-2X 7239 385
s. Wescon's Norbeau's Czar d. Ranchito Lady Augusta
Sarival Czar's Ladylike 2-4 270-2X 5134 237
s. Wescon's Norbeau's Czar d. Rasmussen Farms Lady
Sarival Czar's Myrtle 2-3 289-2X 5769 272
s. Wescon's Norbeau's Czar d. Myrtle of Delphi Dell
Sarival Czar's Polly 2-9 281-2X 5828 301
s. Wescon's Norbeau's Czar d. Central Portia
Sarival Czar's Ramona 2-2 359C-2X 7813 412
s. Wescon's Norbeau's Czar d. Lone Pine Ramona
Sarival Czar's Roselind 2-5 316C-2X 5400 282
s. Wescon's Norbeau's Czar d. Rasmussen Farms Rosa
*Sarival Norma 4-7 203-2X 4536 299
s. Rasmussen Farms Dynamite d. Rocky Home Rival's Nadine
Sarival Ted's Marvel 2-5 365C-2X 9766 507
s. Wescon's Julio's Tedaldo d. Rasmussen Farms Marvis
*Valley Dale Camay 11-4 271-2X 5196 215
s. Royal Clansman d. Master's Star Light Belle
*Wescon's Master's Freda 7-6 312-2X 7741 340
s. Wescon's Gracious Master d. Wescon's Tedaldo's Freda
*Wescon's Necia Pride 12-5 340-2X 6514 273
s. Hill Girt Norbeau d. Maybelle's Pride Necia
*Wescon's Norbeau's Doris 10-10 298-2X 7663 306
s. Hill Girt Norbeau d. Wescon's Doris Jane
Wescon's Norbeau's Syringa 7-0 365C-2X 11409 753
s. Hill Girt Norbeau d. Trixie's Syringa of Ellwood
Whites Bridge Doug's Dutchess 7-2 365C-2X 10210 539
s. Happyholme Beth's Douglas d. Wescon's Courageous Empress

§RATHELL, CHARLES R., JR., DOLVIN FARM, WYE MILLS, MD.
*Dolvin's Margaret Ann 4-7 305-2X 8053 436
s. Blakeford Constant d. Dolvin's Margaret
*Dolvin's Utopia 3-3 158-2X 6098 249
s. Blakeford Constant d. Maiden Point Lilybel

§REED, WILLIAM G. & LANCASTER, LESTER J., GRAYSMARSH FARM, SEQUIM, WASH.
*Graysmarsh Princess Aleta 4-5 305-2X 10119 491
s. McDonald Farms Indian Prince d. Graysmarsh Adeline

§REESE, HARRY, STRINGTOWN GUERNSEY FARM, PRESCOTT, IOWA.
*Stringtown Tasty 11-4 365C-2X 11047 623
s. Mound City Silky's Master d. Stringtown Tarinca's Taressa

§REIFF, ORLAND M., HONEY BROOK, PA.
C. F.'s Santa's Princess 5-2 305C-2X 9824 509
s. C. F.'s Santa Claus d. C. F.'s Bright Lady

§REKEWEG, MELVIN, CLEAR VIEW FARM, WOODBURN, IND.
Clear View C. Martha 3-5 231-2X 5570 265
s. St. Albans AVBoy's Charmer d. Maylee Manor Ann
*Clear View Princess Spot 4-11 269C-2X 8304 436
s. Parmerlee Place King d. Tulip's Princess

§REYNOLDS, RALPH L., KINZERS, PA.
*Hemlock Hill Valencian's Candy 3-0 251-2X 5121 245
s. Tulip Poplar Valencian d. L V K's Milky Way of Dellwood

§RICE, VERLYN, RISING RIDGE GUERNSEY FARM, CROMWELL, IOWA.
*Shantituck Gen's Nancy 7-1 266-2X 6691 316
s. Normandy General d. Nancy K.'s Susan

§RICHARD, CLEOPAS & SONS, RICHARD FARMS, HUNTINGTON, IND.
*Wasmuth Farm's V. Rosemary 5-5 295C-2X 8179 422
s. Golden Grange Vigo d. Brenda of Parmerlee Place

§RICHART, EARL H., MR. & MRS., TWIN-HART GUERNSEY FARM, MONTESANO, WASH.
Twin-Hart Gussie Princess 2-1 305-2X 7268 315
s. Delphi Dell Prince Charming d. Twin-Hart Gussie

§RICHMOND, R. S. & C. R., ASHTON KEYNES FARM, LITTLE COMPTON, R. I.
Lone Maple Butterfat Primrose 2-3 365-2X 8345 404
s. Two Brooks King's Prime d. Lone Maple Butterfat Norette

§RICKETTS, F. M., TANGLEWOOD FARM, HOLLANDALE, MISS.
Rolling Acres C. Duplikate 5-8 255-2X 7368 337
s. Normandy Chief d. Golden Sepascot Patience

§RIDDER, EDWIN C., RIDDER FARMS, SHERWOOD, OREGON.
Ridder Farms Rosann 2-1 305-2X 6232 353
s. Wandamere Douglas Don d. Fir Pastures Jean

§RINEHART, E. JAY, RINELAND MANOR, GALION, OHIO.
Rineland Manor Ace Gloria 2-5 305-2X 7220 383
s. Villa-Way Ace d. Rineland Manor Levity Grace

§RINGER, RONNIE, RINGER GUERNSEY FARM, WICHITA, KANS.
Walmar Heirs Sunset 4-5 197C-2X 6272 270
s. McDonald Farms Heir d. St. Albans Blend's Sunny

§RITTER, ERNEST E., RED RIDGE FARM, WINFIELD, PA.
*Sheila of Red Ridge Farm 3-11 305-2X 9505 441
s. Masterful's Fred of Hillside d. Dolly of Red Ridge Farm

§ROARK, WILBERT W., MR. & MRS., BOULDER, COLO.
Prairie View Golden Jewel 2-9 305-2X 9930 484
s. Riverview General's Majesty d. Prairie View Lass
Surprise's Sybil Supreme 4-0 305C-2X 10884 524
s. Hero's Supreme of Naifair d. Honey's Surprise

§ROBERTS DAIRY COMPANY, ROBERTS GUERNSEY FARM, ELKHORN, NEBR.
*Lancresse Genoa 12-2 305-2X 8169 424
s. Max of Thorn Hill d. Lancresse Conrad's Dairymaid

§ROESCHLEY BROTHERS, ROES-MOR FARMS, FLANAGAN, ILL.
Roes-MOR Squire Nettie 2-9 301C-2X 8144 331
s. Curtiss Candy Squire d. Roes-MOR Rose Annette
*Roes-MOR Victor's Greta 4-10 295-2X 7889 344
s. Boulder Bridge Victor d. Roes-MOR Liv-Iro Glow

§ROUSH, EDSON, LOCUST GROVE FARMS, RACINE, OHIO.
*Locust Grove Mary Jane 4-3 322C-2X 9869 453
s. Welcome In Creditor d. Locust Grove Margaret C.

§RUBRIGHT, ADRIAN & SONS, AVIRWILL FARM, LAFAYETTE, IND.
Duffield D. Rena 4-5 305C-2X 9587 472
s. Delpark Lucky Strike d. Fairy Queen of Rose Hill

§RUDAT, FRED, JR., CLA-ORE FARM, BROWNSMEAD, OREGON.
*Cla-ore Knight's Billie 3-3 305-2X 9330 531
s. Chicona Novelty's Knight d. Bonnie of Cla-ore
*Cla-ore Knight's Manda 4-3 305-2X 10331 510
s. Chicona Novelty's Knight d. Cla-ore Mon. Madelon

§RUTTER BROTHERS, YORK, PA.
High Jean of Rutter Bros. 2-4 290C-2X 6021 285
s. McDonald Farms High Optimus d. Floss of Rutter Bros.

§RYAN, EVERETT & SON, CASTLE HILL FARM, WEST WINDHAM, N. H.
Pinkerton April 2-10 305-2X 6180 332
s. Coronation Supreme Lad d. Pinkerton Joanne
Rockingham Carefree 2-9 305-2X 8318 444
s. Rockingham Repeater d. Rockingham Hollevity

§RYERSON, EDWARD L., BRUSHWOOD FARM, DEERFIELD, ILL.
Hi-View Carnation 3-4 281-2X 5129 279
s. Rosymorn Beth's Glamour d. Peresia of Orchard Glen
*Roes-MOR Flame's Connie 7-6 263C-2X 7604 351
s. Burton Lane's Sargon Flame d. Wolfson Alert Clover

§SALTER, KATHARINE, SALTER FARMS, COLCHESTER, CONN.
Salter Farm's Gerry 5-6 279C-2X 6481 372
s. Horse Shoe Conrad's Assault d. Horse Shoe Bailiff's Geraldine
*Twinwing Steadfast Tango 4-8 305C-2X 8212 373
s. Twinwing Steadfast d. Greenway Sun Tulip

§SAMENDINGER, FREDERIC, FOXDEN FARM, NEWARK, DEL.
*Foxden's Blanch Baby 4-7 305C-2X 9382 475
s. Spar Hill Foxden's King d. Foxden's Brenda
*Foxden's Royal Charity 4-7 262C-2X 6851 321
s. Spar Hill Foxden's King d. Foxden's Rosalinde
*Foxden's Royal Doris 6-8 305C-2X 8858 433
s. Woodacres Royal Foreman d. Foxden's Daffodil

§SANBORN, ROGER C., SANBORN FARM, BOSCAWEN, N. H.
Sanborn Farm Ariadne 3-4 305-2X 6037 242
s. Craney View Elmer d. Pine Knoll Farm's Perses
*Sanborn Farm Venus 4-11 305-2X 5949 252
s. Kitchener Yama d. Sanborn Farm Countess

§SANDERS, MARK L. & HERMAN E., JR. & LINDLEY, LEROY C., SANDE-HILL FARM, HAMILTON, OHIO.
Franchester Bright Moonbeam 2-7 305C-2X 7725 342
s. Langwater Statesman d. Franchester Free Moonbeam
*Golden Dimple of Camel Cress 8-2 305C-2X 9698 473
s. Lilly's Master of Glenview d. Cozy Dale Golden Dimple
*Opekasit Nero's Olive 5-5 305C-2X 10302 515
s. Raemelton Corking Nero d. Opekasit Hardwick's Jane
Sande-Hill Princess Wendy 2-8 305C-2X 9575 450
s. Marshland's Prince d. Princess Ann of Camel Cress

§SAVIDGE, R. B., SILVER LAKE FARM, LEROY, MICH.
*Penasa Boris' Bet 6-4 305C-2X 8349 419
s. Cesor Pontiff's Boris d. Penasa Regent Bette
*Penasa Boris' Excel 5-2 305C-2X 6895 337
s. Cesor Pontiff's Boris d. Penasa Beth Excellent
*Penasa Dean's Betsey 3-11 301C-2X 6618 331
s. Penasa Boris Dean d. Penasa Betsey of Silver Lake

§SCHERTZ, RAY T., GREEN VIEW ACRES, FLANAGAN, ILL.
*Cruiser's Lilly of The Valley 5-5 298C-2X 10163 510
s. Boulder Bridge Cruiser d. Secret's Miss Lilly

§SCHIFFER, HERBERT, HERBERT'S HILL FARM, WEST CHESTER, PA.
*Herberts Willing Faith 3-2 277C-2X 7148 341
s. Nyala Prince's Lad d. Davisson Farms Levity Faithful
*Nyala Supreme Lustre 7-2 305C-2X 8029 413
s. Pine Manor Crown Supreme d. Riegeldale King's Delphine

§SCHMID, WALTER & SON, SARASOTA, FLA.
*Jackson's Tulip Rose 10-9 224-2X 5536 216
s. Linwood's Jackson d. Prince Al's Tulip

§SCHNEBLY, SETH K., CROWN STONE FARM, CLEAR SPRING, MD.
*Twin Spruce Marie 3-2 278C-2X 7502 380
s. Coldspring's B. R. Monogram d. Brownlie Royal Lassie

§SCHOELLERMAN, FRANKLIN R., VALLEY OAKS FARM, GALT, CALIF.
*Valley Oaks Ambler's Ilene 5-2 305C-2X 9359 452
s. Curtiss Candy Levity Ambler d. Valley Oaks Ila
Valley Oaks Master's Duchess 2-5 305C-2X 8602 406
s. Valley Oaks Trudy's Master d. Valley Oaks Duchess

§SCHWALM, LESLIE J., KULESPRING FARM, SCHUYLKILL HAVEN, PA.
*Janscar Bess 4-9 305C-2X 8586 437
s. Llan Fair Beauty's Sheik d. Alpha Alert Polly
*Sterling Susie 4-10 365C-2X 9840 522
s. Coldspring's Romulus Ambition d. Sterling Snowflake

§SCHWASS, CARL A. & SON, SPRINGDALE FARMS, SCOTTVILLE, MICH.
*Springdale Jupiter's Beauty 5-7 305C-2X 10915 567
s. Springdale Daisy's Jupiter d. Springdale Jupiter's Babs
*Springdale Myrtle's Mertie 4-1 305C-2X 9466 504
s. Maple Dawn King's Senator d. Springdale Pat's Myrtle
*Springdale Prince's Vicki 3-1 305C-2X 9870 408
s. Maple Dawn Master's Prince d. Springdale Jupiter's Violet

§SCOFIELD, I. B., HOPEDALE FARMS, GRAND BLANC, MICH.
Gene's Delight of Hopedale 2-2 305-2X 8962 358
s. Eth-Mead R. Coronation Gene d. Avery's Jewel of Hopedale

§SCOTT, ROBERT M., HIGHLAND VIEW FARM, BEAR LAKE, PA.
*Highland View Alberta 6-2 252C-2X 6586 289
s. Masterful's Tim of Hillside d. Nancy of Highland View Lenora

§SHANNON, SIDNEY L., SR., ROSEGILL FARM, URBANNA, VA.
Rosegill's Karena 2-5 305-2X 6728 337
s. Ria's Bright of Rosegill d. Kelinda of Rosegill
*Twilight of Rosegill 7-9 305-2X 9056 388
s. McDonald Farms Honor Bright d. Bettie of Rosegill

§SHAW, WOODARD, WOODSTOCK FARM, GLOVERSVILLE, N. Y.
Mountaineer's Maxine 2-1 305C-2X 8303 353
s. Langwater Mountaineer d. Douglaston Vagabond's Isabella
*Nobleman's Nell 6-10 300C-2X 7436 340
s. Douglaston Clifford's Nobleman d. Coronation Carol Ann

§SHEARER, EARL H. & SONS, ERWANDA GUERNSEY FARM, GRANGER, WASH.
*Erwanda's Pretty 4-0 261-2X 4198 210
s. Delphi Dell Mazie's Pride d. Erwanda's Heart

§SHELDON, L. W. & SONS, LYNWORTH FARMS, FULTON, N. Y.
Lynworth Felicity 5-5 305-2X 8587 365
s. Lynworth Courageous d. Lynworth Flossie

§SHERBURNE, V. K., SHERBURNE PRAIRIE FARM, RUSK, WIS.
*Sherburne Prairie Iona 5-5 305-2X 8234 465
s. Langwater Omar d. Sherburne Prairie Gail

§SHORTALL, J. CARROLL, CHESTNUT RIDGE, CORDOVA, MD.
Chestnut's Jennie 7-2 305-2X 10057 445
s. Chenar's Flying Scout d. Babain of Dorsey

§SHULER, J. B., BOMIR GUERNSEY FARM, HOLLY HILL, S. C.
Bomir Bright Claudia 2-4 305-2X 6389 293
s. Rivelon Bright Bondwick d. Butterfat Ideal Ruby
Bomir Butterfat Forward 2-2 305-2X 7947 350
s. Clemson Forward d. Rock Springs Butterfat Dryad
*Bomir Hornet's Sara 3-9 291-2X 6607 303
s. Klondike Hornet d. Zimalcrest King's Roselda
*High Honor's Salome 4-1 305-2X 11661 536
s. Klondike High Honor d. Rock Springs Butterfat Salome

§SHULTIS, HANFORD, WINDY ACRES, KELLY CORNERS, N. Y.
*Mildred of Windy Acres 5-6 305C-2X 8624 377
s. Elmstead Faith's Foremost d. Elmstead Crusader's F. Gray

§SIGRIST, ELDON E. & LARRY EDWARD, SEVEN MAPLES FARM, WEST SALEM, OHIO.
*Seven Maples Lordship's Zelda 4-7 305C-2X 9227 424
s. Villa-Way Lordship d. Seven Maples Zelda

§SIKES, T. EDGAR, SIKCO FARM, GREENSBORO, N. C.
*Sikco Maxim June 4-9 305C-2X 10016 451
s. Clear Springs Majesty's Maxim d. Fairlawn Heritor's Jelna

§SIMMONS, CHARLES H., MR. & MRS. & BONTREGER, MOSES J., MR. & MRS., HAWPATCH GUERNSEY FARMS, TOPEKA, IND.
*Hawpatch Please's Plenty 6-10 227C-2X 5216 220
s. Sterlingold Levity Lustrous d. Hawpatch Please

§SIMMONS, JOHN & LeROY, ROYJON FARMS, BELLVILLE, OHIO.
*Levity Pat's Etta 4-5 217C-2X 5785 264
s. Queen's Levity Pat d. Royal Triumph's Edith

§SIMMS, ALBERT G., LOS POBLANOS RANCH, ALBUQUERQUE, N. MEX.
*Oven's Lady Rosa 4-7 288-2X 9042 421
s. Pine Manor King's Wonder d. Oven Mayflower's Lady
*Poblanos Candy Melena 5-10 199-2X 4094 206
s. Curtiss Candy Levity James d. Poblanos Monoke's Mariann
*Poblanos Lefty Queen 4-5 111-2X 1661 91
s. Cooper's Majesty Lefty d. Poblanos Candy Quill

§SIMON, HARRY, EIGHT BELLS FARM, BREWSTER, N. Y.
Pleasant Hill Gov. Pauline 2-5 305C-2X 7611 372
s. Quinton Ivanhoe's Governor d. Polly of Harmony

§SKAAR, ASHLE, GREEN NEEDLES FARM, HAYWARD, MINN.
*Green Needles Harriet 3-10 365C-2X 10566 519
s. McDonald Farms Harvester d. Daniel's Dona

§SMITH, JENNINGS & SON, SLAUGHTERTON FARM, SUDLERSVILLE, MD.
*Slaughterton's Annie Belle Lady 3-11 305-2X 9663 508
s. Green Acres Lieutenant d. Annie Belle of Buck Neck

$SMITH, J. ROY & ELTON R., MED-O-BLOOM FARM, CALEDONIA, MICH.
*Sunny Side Emma 4-3 188-2X 6055 324
s. Meadow-Gold R. Warrior d. Sunny Side Royal Hazel

$SMITH, JULIET G., OAKLAND MANOR FARMS, UNION BRIDGE, MD.
Oakland Manor Ju B 2-3 305-2X 6886 386
s. McDonald Farms Inheritor d. Oakland Manor June

$SNARR, WARD, WARDHAVEN FARM, SILER CITY, N. C.
*Wardhaven Donna Lassie 8-9 305C-2X 8612 403
s. Quail Roost Taurine Prince d. Maud's Lassie of Cedar Grove
*Wardhaven Donna Leah 7-11 305C-2X 8621 483
s. Quail Roost Taurine Prince d. Wardhaven Maxim Leah

$SNYDER, ALLEN, AL-BER-MIKE FARM, RIVERSIDE, IOWA.
Gibbs Acres Notary's Tess 4-2 305C-2X 7029 391
s. McDonald Farms D. Notary d. Gibbs Acres Levity Theressa
Rosebud Farm S. Sallie 3-3 305C-2X 7276 402
s. Boulder Bridge Scotsman d. Rosebud Farm Prudence

$SOLMS, JOSEPH & SONS, SOLMS FARM, MARION, IND.
*Rose Tree Manor Thelma 6-5 305-2X 11762 486
s. Pine Manor Levity Lancer d. Rose Tree Thelma
*Rose Tree Manor Topaz 6-7 305-2X 12218 501
s. Pine Manor Levity Lancer d. Rose Tree Topaz
Val-lea Tinkabell 2-2 305-2X 6475 328
s. Sun-Blest Farms Plato d. Quartermaster's Pride Lassie

$SOUTHARD, JAMES, CLOVERHILL FARMS, IRA, N. Y.
Charleston's Valerie 5-4 305C-2X 9005 413
s. Douglaston Baron Charleston d. Candidate's Valerie

$SPERRY, DONALD E., MOSES LAKE, WASH.
*Gem's Golden Treasure 13-4 275-2X 10775 452
s. Superb of Thousand Springs d. Gem's Golden Lassie

$SPIES, ROGER, ROGINE ACRES, DOVER, OHIO.
*Rogine Maxim's Daphne 4-0 213-2X 5077 252
s. Riegeldale Maxim's Thor d. Jupiter's Daphne

$STEVENS, L. B., SHORELAND FARM, OCONOMOWOC, WIS.
*Shoreland Juliet 8-5 266-2X 7410 379
s. Shoreland Chedco d. Shoreland Julia Anna

$STEVENS, MARK W., NORMAN'S KILL FARM, GLENMONT, N. Y.
Baron's Amanda of N.K. 4-3 305C-2X 7069 359
s. Douglaston Baron Mostyn d. Victor King's Amanda
Famous Sue 7-5 264C-2X 5086 251
s. Coronation Famous d. Sue of Norman's Kill Farms
Flight of Norman's Kill 6-2 305-2X 6263 278
s. Victory of Norman's Kill d. Victor's Flight
*Victor's Flight 10-8 305C-2X 5711 348
s. Coronation Victor d. Valor's Faith
Victory's Helena of N.K. 4-2 305C-2X 7563 389
s. Victory of Norman's Kill d. Victor's Helena

$STILLMAN, CHAUNCEY, "BEAULEA GUERNSEYS," AMENIA, N. Y.
Beaulea Prediction's Mattie 2-4 305C-2X 6956 334
s. Ben Tulloch Fore Prediction d. Ben Tulloch J. Maytime
*Beaulea Valor's Danice 6-9 305C-2X 5855 291
s. Foremost Royal Valor 22nd d. Anne of Brookmoor
Ben Tulloch Forest Fern 3-5 300C-2X 8988 415
s. Ben Tulloch Ideal Jim d. Silver Forest Royal Fado
Gerar Happy Constance 2-11 365-2X 9821 484
s. McDonald Farms Heritor d. Bethany Happy Constance
*Pharos Anites 5-6 305C-2X 10094 409
s. Almo Valiant Prediction d. Conquest Anita
*Pharos General's Donetta 6-7 305C-2X 6618 286
s. McDonald Farms General d. Pharos Sensation Donetta

$STODGHILL, H. W., BROOKSIDE FARM, ANCHORAGE, KY.
Brookside's Lady Anala 3-8 305-2X 7757 366
s. Gaylord Honor's Pilot d. Brookside's Lady Annabel

$STONOROV, OSKAR, MONTCALM FARM, PHOENIXVILLE, PA.
Broadwater Klimber 3-3 305C-2X 8252 377
s. R. F.'s King's Jester d. Broadwater Climax
*Broadwater Rhona 7-4 305C-2X 11301 534
s. Friendship Climax's Autocrat d. Commander's Rhona of P.C.F.
Broadwater Southwind 2-5 305C-2X 9070 373
s. Antietam Souvenir d. Broadwater Contest

$STORM, RAYMOND H., STEPPING STONES FARM, WASHINGTON DEPOT, CONN.
Nyala S. Golden Charm 2-5 305-2X 10409 498
s. Fairlawn Dairymaid's Steadfast d. Nyala Supreme Golden
*Skuggek Gay Pearl 4-8 305C-2X 10405 498
s. Sterlingold Gay Knight d. Skuggek's Comet's Dolly

$SWINT, WENDELL R., WEALWOOD FARM, LANDENBERG, PA.
King's Wealwood Lucille 2-6 305-2X 7873 402
s. Spar Hill Lilium's King d. Peter's Wealwood Lucia

$TAYLOR, FAY E., FAY'S GUERNSEY FARM, WELLINGTON, KANS.
Fay's Thelma 2-5 305-2X 9756 518
s. Meadow Lodge Rex's Viceroy d. Sunbright Arjol Tiny

$TAYLOR, J. W., CHELTEN FARM, LAS CRUCES, N. MEX.
*Interlochs Roman's Ruth 13-7 305-2X 11097 490
s. Interlochs Roman d. Interlochs Ruth

$TEDROW, WAVE, GOLDEN GLOW FARM, DELTA, OHIO.
Golden Glow Archer's Candy 2-3 305C-2X 6579 383
s. Franchester Mystic Archer d. Golden Glow Candace R

$TEWALT, M. A., MOUNT VERNON, WASH.
Beauty Girl's Mae 2-2 305C-2X 7256 316
s. Royal Forest of Aldarra d. Joy's Beauty Girl
Goldie Lady Jewel's Peggy 2-2 305C-2X 6502 343
s. Royal Forest of Aldarra d. Jewel's Goldie Lady
*Hazel's Jermine's Linda 8-5 305-2X 13387 652
s. Baker View Panzo d. Hazel's Jermine
*Jermine's Blossom Fern 6-3 305C-2X 10421 596
s. Baker View Theda's Triumph d. Hazel's Jermine Blossom

$THOMAS, ROBERT W. & BETTY FAY, THOMAS FARM, FRANKFORT, IND.
*King Ted's Madge 4-11 305-2X 7221 370
s. Kenfleur's King Ted d. Levity Madge

$TILTON, RICHARD C., WINDEMERE FARM, EAST TAUNTON, MASS.
Windemere Duchess 2-11 305-2X 5623 284
s. Caumsett of The Glen d. Lady Rosamond of The Glen

$TOMLINSON, E. T., ESTATE, PONITON FARM, BRIDGETON, N. J.
*Poniton Kahansuk Princess 2d 5-1 253-2X 6792 361
s. Poniton Peter Lad d. Poniton Kahansuk Princess
*Poniton's Parana 3-3 305-2X 6701 363
s. Maple Lane Etta's Prince d. Calder Farm Avalon

$TONEY, WARREN A., WILLOW RUN FARM, BERRIEN SPRINGS, MICH.
Kay's Candy of Willow Run 2-4 305C-2X 6634 395
s. Curtiss Candy Levity Heir d. Ada's Kay of Walnut Lane
*Willow Run's Hope 4-5 305C-2X 8913 460
s. Meadow Lane Superior d. Actress of Cass

$TORREY, ROSCOE, TORREY FARM, BRISTOL, WIS.
Torrey Farm Majesty's Lily 2-9 365-2X 9289 451
s. Gaylord Kingmead's Majesty d. Harvester's Tiger Lily

$TREASE, D. H., MAPLE SHADE FARM, UPPER SANDUSKY, OHIO.
Maple Shade Advance Bloom 2-1 294C-2X 7384 340
s. Chedco Levity Advance d. Maple Shade's Blossom

$TROOST, FRANKLIN L., PHEASANT HAVEN FARM, WILLIAMSTON, MICH.
*Cowham Farm La Noce's Blanch E 8-8 305C-2X 4687 242
s. Cesor La Noce's Maxim d. Cowham Farm Emory's Blanch
*Cowham Farm La Noce's Star 9-2 305C-2X 6869 338
s. Cesor La Noce's Maxim d. Beauty's Star Fern
*Longbarn C. Prophecy 6-11 140-2X 2663 131
s. Antietam Leader's Countryman d. Vagabond's Perfect Prediction

$UPHAM DOWNS FARM, MIDDLETOWN, DEL.
*Monterey Cherry 9-11 305C-2X 6760 349
s. Fairlawn Peerless Emblem d. Brian Boru Cherry
Upham Downs B.K.'s Barbara 2-3 305C-2X 5590 323
s. Wey Acres Bruce's Karl d. Upham Downs Dora Anne
*Upham Downs Factor's Hope 5-3 305C-2X 7295 404
s. Blakeford Factor d. Hope's Son's Pride

$VAUGHAN, JAMES H., VAUGHANDALE, BURKEVILLE, VA.
*Vaughandale's Vera 3-9 305-2X 9188 495
s. Bayville Maxim Implad d. Vonhurst Jerry

$VOSS, WILLIAM H., OAKLAWN FARM, BELEW CREEK, N. C.
Oaklawns Duke's Ann 2-1 239C-2X 4381 246
s. Arlo Heritor's Duke d. Danny Boy's Steadfast Ann

$WAGNER, WALLACE J., CONKLIN, MICH.
*Langmeadow Janet 3-5 247C-2X 6872 294
s. McDonald Farms Jarrett d. Playhaven M. Cleopatra

$WALKER, JAMES R., KNOCKFIERNA FARM, MILFORD, N. H.
*Knockfierna's A. Idol's Eye 3-6 291C-2X 6318 280
s. Knockfierna's S. Apprentice d. Major's Idol of Destiny
Knockfierna's A. Primrose 2-5 305C-2X 7139 302
s. Knockfierna's S. Apprentice d. Knockfierna's F. Prima Donna

$WEAVER, CLARK A., SAN-MOR FARM, PEMBERVILLE, OHIO.
Ken-Ver Cherub's Violet 5-7 305C-2X 6755 329
s. King's Cherub of Normandy d. Welcome-In Forward's Violet

$WEAVER, OSCAR R., YELLOW CREEK MEADOW FARM, GOSHEN, IND.
*Yellow Creek King's Lily 6-4 289C-2X 11336 489
s. Yellow Creek Meadow King d. Yellow Creek Butterfat Tulip

$WESTENFELDER, EDWARD B., SPRUCE MANOR FARM, FREMONT, MICH.
*Spruce Manor King's Linda 4-8 220-2X 5615 330
s. Cowham Farm Alice's King d. Maple Ridge Lassie Fern
*Spruce Manor King's Marilyn 4-5 182-2X 4334 247
s. Cowham Farm Alice's King d. Maple Ridge Millette
Spruce Manor Levity Glee 3-8 211-2X 3610 205
s. Cowham Farm Felicia's Levity d. King's Gay of Spruce Manor

$WHITE, OGDEN, ALAMATUCK FARM, FAR HILLS, N. J.
*Alamatuck Majesty's Pam 5-7 305C-2X 5797 287
s. Hominy Hill Majesty d. Alamatuck Philosopher's Pride
*Alamatuck M. Belle 4-5 305C-2X 6732 313
s. Hominy Hill Majesty d. Alamatuck Cherub's Bridget

$WILKIE, JOHN, FORGE HILL FARM, NEW WINDSOR, N. Y.
*Forge Hill Abundance 9-8 305C-2X 9482 384
s. Plenty Royal's Bell Buoy d. Forge Hill Priscilla
*Forge Hill Bell Olga 6-10 305C-2X 7475 432
s. Forge Hill Bellcander d. Forge Hill Olga
Forge Hill Corolga 3-3 305-2X 6157 328
s. Forge Hill Corona d. Forge Hill Bell Olga
*Forge Hill Lindanova 4-4 305C-2X 9086 385
s. Forge Hill Bell Janova d. Forge Hill JanForLind
*Forge Hill Marq Gloria 5-11 287C-2X 7323 390
s. Wychmere Marquis d. Forge Hill Gloria
*Forge Hill Marq Lyra 7-0 305C-2X 7612 340
s. Wychmere Marquis d. Mira Vista's Lyra

$WRIGHT, HUBERT, GALIEN, MICH.
*Sagamore Graceful 7-2 305C-2X 9398 492
s. Superior of Tamarack Ridge d. Sagamore Alwilda

C. I. CARLSON, Owner — Route 1, Guilford College, N. C. — C. I. CARLSON, Jr., Manager

2 *Reasons Why Breeders Like Shady Oak Bred Bulls*

SKUGGEK ROYAL PAT

A son of Sterlingold Regal, he a son of Gardenville Rose King ($50,000), out of Sterlingold Valorie, 19888—1007—8yrs—365C.

SKUGGEK NOBLE MIKE

A son of Grand View Noble Heritor, he a son of Quail Roost Noble Maxim, out of Curtiss Candy Rexqueen, 11551—659—Jr2—365C.

Dam of PAT and MIKE

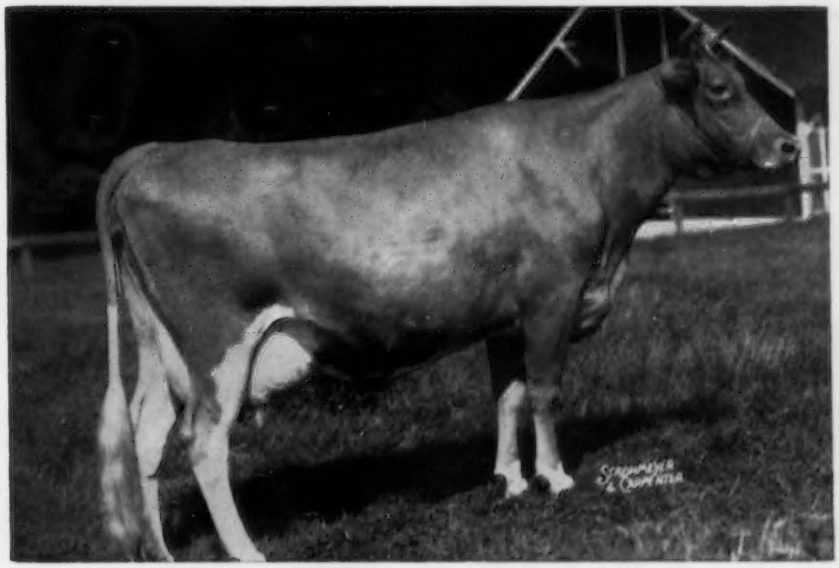

STRONGHEART'S RUTH
15502—678—Jr2—365
E '47 — VG '49 '52

Classified Excellent in Fore Feet and Legs, Rump, Dairy Character and Body Capacity.

STOCK FOR SALE — VISITORS ALWAYS WELCOME

"Home of Skuggek Guernseys"

Two Sons of Eastern King Are In Service At CHEDCO

FAIRLAWN K. DAIRY KING

Born July 31, 1950
His oldest daughters are just freshening.

FAIRLAWN K. MARMION

Born September 6, 1952
Combines the KING—ACTOR cross.

DAIRY KING IS OUT OF A DAUGHTER OF GREEN MEADOW MELBA AND CARRIES A STRONG CONCENTRATION OF GREEN MEADOW CORONATION KING BLOOD

HIS DAM

RIEGELDALE MELBA'S DAIRYMAID (VG '48 '49)
12104—715—Sr4C, 10442—575—5yrs—305C—2x, 10455—575—8yrs—305C. Sold for $16,000—private sale. 2 AR sons, 4 AR daughters.
Fairlawn Actor's Dairyqueen (VG '53), 16035—854—Sr3C
Riegeldale Emory's Melba (VG '51)
12488—671—Jr2C, 13735—746—Sr3
Riegeldale Emory's Dairymaid (VG '51 '54)
10911—634—Sr3C, 10545—667—5yrsC

HIS DAM'S DAM

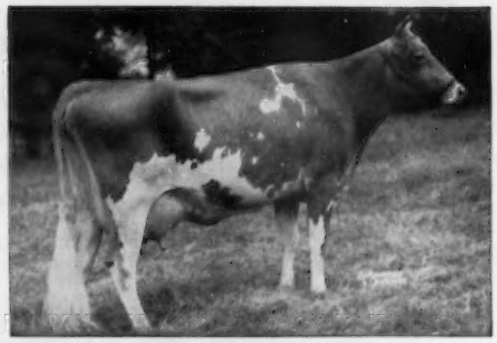

GREEN MEADOW MELBA, (VG '48 at 15½ years)
15342—*963—Sr2C. Sold for $8,600—private sale. 2 AR sons, 7 AR daughters.
Riegeldale Melba's Betsey, 16914—914—8yrs.
Riegeldale Ben's Melba, 16627—848—Sr4. Sold for $28,600.
Coronation Melba, 13001—804—GG—1095, Former Class Leader.

K. MARMION CARRIES MORE KING BLOOD. THE THREE NEAREST COWS ON HIS DAM'S SIDE—ALL EXCELLENT. THE ACTRESS FAMILY BLOOD IS ADDED.

HIS DAM

FAIRLAWN ACTOR'S LINARIA (E '53)
13855—728—Jr2C, 15668—846—Sr3, 5974—306—Sr4 in 98 days. Sold, 1953, for $14,000 at the Fairlawn Dispersal.
Sire: Fairlawn Peerless Actor, AR. A son of Green Meadow Peerless, AR, and Bright Lad's Actress (E '47 at 13yrs.), *19146—*980—Jr4—365—3x. A great brood cow.

HIS DAM'S DAM

FAIRLAWN K. IDAHO (E '49 '50)
8746—437—Jr2—305C, 12261—607—Jr3C, 15842—852—Sr4C
1 AR son, 1 AR daughter.
More Fairlawn H. Eastern King and Green Meadow Peerless blood.

We are relying on this King blood to contribute much to our breeding program. Eastern King sold for $16,000, at 12½ years of age, and his 46 sons and daughters in the Fairlawn Dispersal sold for $151,750. This combination gives us a further concentration of Green Meadow Coronation King blood.

Top bred Chedco bull calves out of our best cows are now available for sale.
If interested, write for our list of available bulls and send for our booklet, "The Chedco Story."

CHEDCO FARM — BERLIN, MASSACHUSETTS

Federal Accredited No. 100024 — State Bang's Free No. 20

C. E. COTTING, Owner
50 Federal Street, Boston, Massachusetts

DELBERT FOX, Herd Manager
Telephone: Berlin 70

NELSON SMITH, Farm Manager
Telephone: Berlin 10-3

Slaty Hill Farm Complete Guernsey Dispersal Sale

40 HEAD — ALL HERDS FULLY ACCREDITED — 7 COWS VACCINATED

(J. R. HANEY, Owner)

At the Fairgrounds, Monroe, North Carolina—Saturday, September 3, 1955—12:30 P. M.

A VERY SELECT SMALL HERD: National Honor Roll 1952 Herd Average 8229—407—2x
N. C. Meritorious Attainment Certificate '53, '54
5 N. C. State Championship Awards
Approximately 25% of herd now or formerly N. C. State Champions.

IN THE SALE

Herself

CLEAR SPRINGS CHOICE BEAUTY
Due September 20. 9056—472—HIR—Jr2—305C—2x, N. C. St. Ch. 9582—587—Jr3—HIR—305—2x (pending), made 1560—103—2nd mo.

Himself and 1 daughter

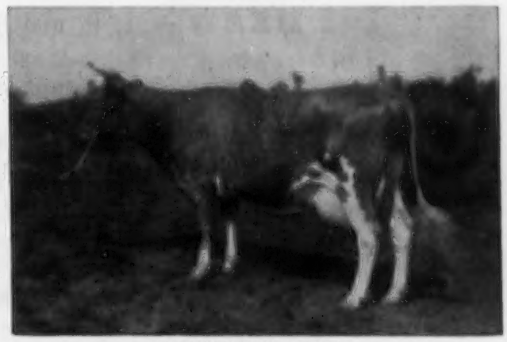

SLATY HILL'S BESSIE
Calved May 12. 8570—446—Jr3—366—DHIA—2x, 9454—442—Jr4—HIR—305C—2x, former N. C. St. Ch.

Herself and 2 daughters

ALDEN'S AUTOCRAT
Calved May 12. 8330—426—Jr2—305C—2x—DHIA, 10211—524—Jr3—HIR—305C—2x, N. C. St. Ch. Her dam has 17249—813—5yrs.

Herself and a Maternal Sister

SLATY HILL'S MAXIM'S PRIMROSE
Due September 16. 10690—629—Jr3—HIR—365C—2x, N. C. St. Ch.

Herself and 1 daughter

SLATY HILL'S QUEEN BUNNY
Due October 12. 9084—458—Jr2—HIR—305C—2x.
Made 81 lbs. butterfat, 1st mo. DHIA

Herself

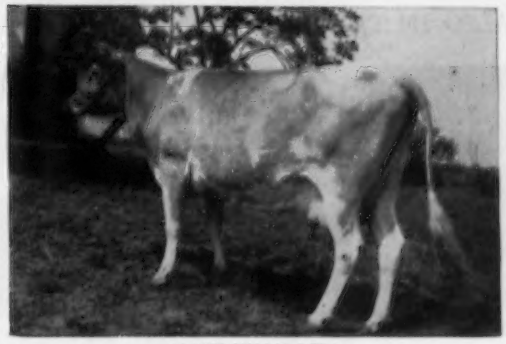

SLATY HILL'S LIDA
9077—404—Sr2—HIR—305C—2x, former N. C. St. Ch.
Due November 26.

Nice consignments from Hangolan, Ivadale, Cedarock and Echo Ridge. All fully accredited.

40 Head: 38 in milk, 21 fresh or due September; 5 October; 3 November; 2 in winter; 7 late spring.

FOR CATALOGS ADDRESS: **George B. Salley, Sales Manager, SALLEY SALES SERVICE, ORANGEBURG, S. C.**

COMPLETE DISPERSAL

BIG MAPLE FARM REGISTERED GUERNSEYS

EST. MERLE TREES and FRANK SCHOCKE—Owners

FRIDAY, SEPTEMBER 16, 1955

At the Farm, 2½ Miles South of Frankfort, Indiana, on St. Rd. 39

105 HEAD — T. B. and Bang's Tested — Officially Vaccinated

Continuous Production Testing

IN THE SALE

22 daughters of **WELCOME IN MASHER**
Sire: Langwater Chum
Dam: Opal Oneda of Longswamp, VG '47
14710—668—AA

28 daughters of **BOULDER BRIDGE SHEPHERD** (in sale)
Sire: Boulder Bridge Lucero
Dam: Boulder Bridge Venus, VG '51
13223—610—Jr2—365C

15 daughters of **McDONALD FARMS JOLLY SAM** (in sale)
Sire: McDonald Farms High Neptune
Dam: McDonald Farms Pre Nigelle, VG '52 '54
11342—599—Jr2—365

McDONALD FARMS JOLLY SAM

This Sale concentrates the blood of
DOUGLASTON LADY AUGUSTA
DOUGLASTON LADY MARY
DOUGLASTON LADY LUCY

His 3/4 Brother

McDONALD FARMS JOLLY TRADITION
Topped 1953 McDonald Sale at $15,000.

ALSO IN THE SALE—JUNIOR HERD SIRE—**McDONALD FARMS MISTER TAYLOR**

Himself

McDONALD FARMS MISTER TAYLOR

His Dam

McDONALD FARMS P. LOSSETTA
12870—754—Sr3—365C
VG '50 '52

His Granddam

McDONALD FARMS S. MARGUERITE
13807—792—Sr4—365C. E '50 '52 '54. Sold for $11,750.

For Preview and Catalog Write

Indiana Guernsey Breeders' Association, Inc.
412 SCHULTZ BUILDING — LAFAYETTE, INDIANA

WHITE WATER RANCH . . . *BUILDING FOR THE FUTURE*

We Are Getting Some Nice Calves By Our NOVELTY'S KNIGHT Grandson

WHITE WATER KNIGHT'S MASTER

Born September 9, 1950

Sire: **CHICONA NOVELTY'S KNIGHT.** A strong Traveler-bred bull with 28 AR daughters, 1 over 800, 7 over 600, 16 over 500 lbs. fat on 2x milking. 27 daughters have been classified, 1 Excellent, 8 Very Good, 8 Desirable. He is sired by Chicona Pablo, a proved son of Chicona Norwood Major, out of the Excellent Pippa of Chicona. Pablo is doing a real job at Quail Roost Farms, Rougemont, North Carolina. Knight is out of a proved daughter of Chicona Brandon.

Dam: **MONA OF CLA-ORE,** 8720—439—Jr2—305C—2x, 9003—493—Jr4—HIR—664 T. M., 13442—651—5yrs—HIR—2x, 13403—657—7yrs—HIR—2x. She is the dam of Cla-ore Knight's Marna, full sister to our Knight's Master bull. Marna topped the 1951 Utah State Sale at $1,260, and classified VG '53 '54.

A son of KNIGHT'S MASTER, out of our Class Leading CLA-ORE PHIL'S LISA, is being retained for use in our herd. This Junior Sire will be featured in a future issue.

We now have a few top bull calves out of our best cows for sale.
Occasionally we also have a few females to offer for sale.

Please address correspondence to:
ALBERT L. AND DOROTHY N. HAWN
P. O. Box 607 — Eugene, Oregon

WHITE WATER RANCH
LEABURG, OREGON

NICHOLAS OLHEISER
Herdsman

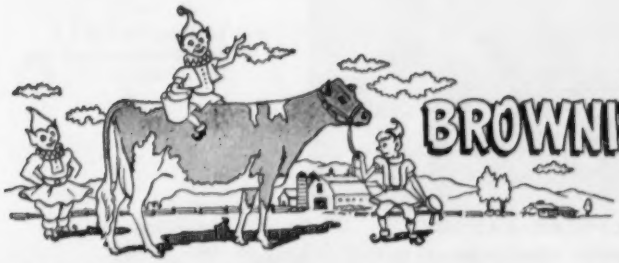

BROWNIES GUERNSEY FARMS
Woodburn, Oregon

A FOUNDATION COW . . .

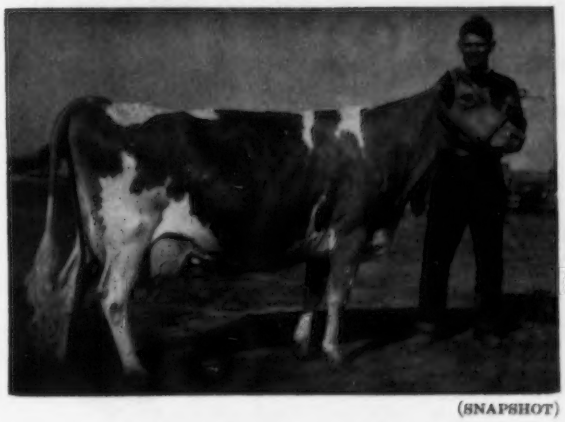

(SNAPSHOT)

DAM OF ONE OF OUR HERD SIRES

←**NESTUCCA ROCK OPAL** (VG '53)
15830—716—6yrs—HIR—365—2x
18058—817—8yrs—HIR—365—2x
former Milk Class Leader
18115—870—9yrs—HIR—365—2x
3rd Aged Cow, Oregon, 1953.

DAUGHTERS

1. **INFLUENCES' ORAL**
   10299—661—7yrs—HIR—305C—2x
2. **BROWNIES FARMS L. OCIE**
   9790—430—Jr2—in 270 days—2x, still on test
3. **BROWNIES FARMS ODIE**
   Due March 22, 1956, first calf.

SONS

1. **BROWNIES FARMS ROCKY**
   1st daughter on test milking, 40 lbs. 2x.
   More due soon.
2. **BULL CALF**
   Born July 14, 1955

Add this Blood to Your Breeding Program ● We Test HIR — We Classify — We Show
PLAN TO VISIT OUR HERD. — **STOCK FOR SALE** — WRITE US YOUR NEEDS
BUFORD AND ORVILLE L. BROWN **Route 1, Box 417-418** **WOODBURN, OREGON**

Edisto Farms

FALL PRODUCTION SALE — September 7, At The Farm

50 FEMALES — All Vaccinated And Dehorned

Here's What You May Expect Of—

A GENERAL DAUGHTER

THE GENERALS!
(Fairlawn Hornet's General, AR)
S: Fairlawn Actress' Hornet
D: Fairlawn H. Freckles
VG '47 '48 '49
17630—814—CC
29 tested daughters average:
8981—435
all immature records.

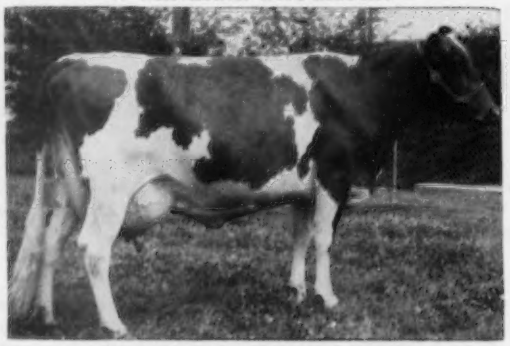

13328—693—Sr2—305C—2x
Class Leader, 2nd in Fat and 5th in Milk

EDISTO FARMS G. LUCILE

9 daughters and 7 granddaughters in sale. 5 other consignments in calf to GENERAL. 173 daughters in the herd.

MAJESTIC'S DAM

THE MAJESTICS!
(Nyala Prince's Majestic)
S: Nyala Peerless Prince, AR
D: Nyala Supreme Faithful
VG '53
13448—725—Jr3C
15062—815—5yrsC
1 daughter on test:
EDISTO FARMS M. LORENA
6023—346—Jr2—2x in 209 days
Over 100 young daughters in the herd

FULL SISTER TO MAJESTIC
NYALA PRINCE'S BARONESS
VG '53
13129—701—Jr2 C
14050—705—Sr4—2x
(pending)

NYALA SUPREME FAITHFUL

5 daughters in sale—10 other consignments in calf to him.

FAIRLAWN K. JASON—An Outstanding Junior Herd Sire—whose young daughters are particularly outstanding, is service sire of 15 of our consignments.

There's TYPE and PRODUCTION in these consignments:

9 fresh cows
36 heavy springing young cows and heifers, all due within 6 weeks after the sale.
3 well-bred young bulls all ready for light service in the fall.

Make your reservations with: Bamberg Motel, Bruner's Motel, Cotton Patch Motel, Johnny J. Motel and Sunset Court at Bamberg, S. C., 7 miles from Denmark.

SALE MANAGED BY EDISTO FARMS, M. G. Seath, Pedigrees; E. M. Granger, Jr., Auctioneer.
For catalogs write J. B. Guess III.

VISITORS ALWAYS WELCOME

EDISTO FARMS DENMARK, South Carolina

J. B. GUESS, JR. — J. B. GUESS, III — T. CONNOR GUESS, Owners
JULIUS E. BELL — J. R. JOHNSON — DUNCAN SMOAK, Herdsmen
GEORGE W. FOWLER, Herd Manager T. B. and Bang's Accredited

Grandsons Of Arvella Are For Sale

OAK HOLLOW FARM

ADD THIS CLASS LEADING PRODUCTION INHERITANCE TO YOUR HERD

We have for sale . . . 2 sons of OAK HOLLOW ARVELLA'S SULTAN

SULTAN is owned jointly with MILTON W. MILLER, Rockford, Illinois

Sire of SULTAN

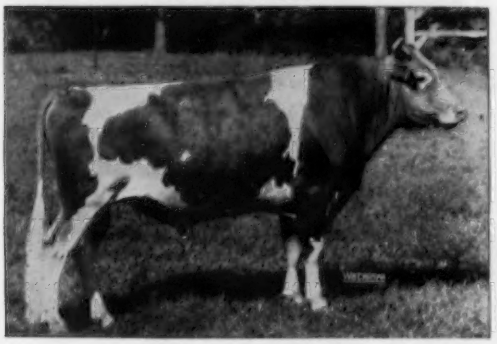

IDEAL'S SUPERLINE

Now back in service at Ideal Guernsey Farms. Combines the blood of the Susie, Melba, Charlotte families.

A son of the great sire, Ideal's Superior, out of a show winning daughter of Ideal's Lettie's Duke (need we say more).

Dam of SULTAN

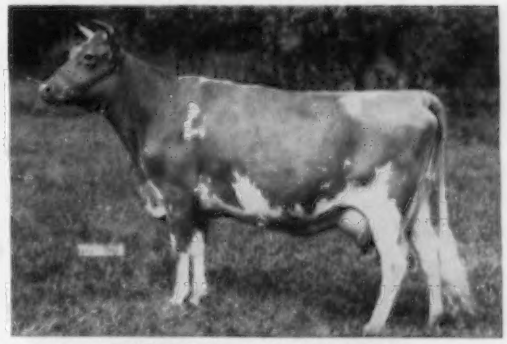

IDEAL'S L. D.'S ARVELLA

13209—655—Jr2C, *18099—*918—Jr3

A double Class Leader, 5th for fat, 6th for milk. We have 2 full sisters to Sultan in our herd. The Arvella family is one of our good ones.

SULTAN SONS FOR SALE

One is out of a former Class Leading daughter of IDEAL'S BEACON, **FORSGATE BEACON'S DOT,** *13416—587—Sr2—365—2x

Another is out of IDEAL'S PHARAOH'S CHERIE, 10861—512—Sr3—305C—2x, 11794—560—5yrs—305C—3x.

Send for price and complete pedigree on these grandsons of Arvella—sons of Sultan.

OAK HOLLOW GUERNSEYS ARE NOTED FOR THEIR PRODUCTION

According to the 1954 Annual Summary of Illinois DHIA herds compiled in June, 1955, by the Department of Dairy Science Extension Service in Agriculture and Home Economics, University of Illinois, College of Agriculture, Urbana, the OAK HOLLOW FARM HERD WAS THE SECOND HIGHEST GUERNSEY HERD IN THE STATE. **20.6 cow years, 10266 lbs. milk, 535 lbs. fat.** The first place herd is owned by Milton Miller, Rockford. **17.1 cow years, 11360 lbs. milk, 560 lbs. fat.** Naturally we are pleased that Miller has selected the bull, OAK HOLLOW ARVELLA'S SULTAN (see above) to breed to his great producing herd.

ROSELLE, ILLINOIS

(Formerly BURR OAK FARM)

Vaccinated — T. B. Accredited
A. R. and D.H.I.A. Testing

GORDON LOVETT, Manager
H. G. SCHIERHOLZ, Owner

COMPLETE DISPERSAL

DOT-CAP FARM REGISTERED GUERNSEYS

CLAUDE POTTS — Owner

Saturday, September 24, 1955

At the Farm — 4½ Miles North of Lebanon, Indiana, on U. S. 52

90 HEAD — T. B. and Bang's Accredited — Officially Vaccinated — Continuous AR Testing

Including: 39 COWS — 18 BRED HEIFERS — 25 YOUNG HEIFERS

24 daughters of **WOODACRES NOBLE WISDOM**

Sire: Woodacres Royal Noble

Dam: Woodacres Royal Dairymaid

14224—677—5yrs—365. VG '50 '52 '53

His Dam

TWO TYPICAL WISDOM DAUGHTERS

DOT-CAP'S GEM 2D (Lot 38)
8074—383—Jr2—HIR—305C—2x

His Dam

DOT-CAP'S MARY 2D (Lot 33)
7526—351—Jr2—HIR—305C—2x

18 daughters of **HOMINY HILL HERCULES** (in sale)

Sire: Coronation Melba's Majestic

Dam: Hardwick's Actress, 19162—833—A

24 Cows Bred To Hercules

TWO TYPICAL HERCULES DAUGHTERS

DOT-CAP'S CONTENT (Lot 34)

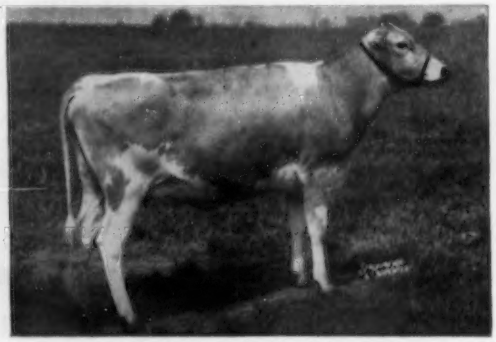

DOT-CAP'S ROSE INEZ (Lot 51)

Indiana Guernsey Breeders' Association, Inc.

For Preview and Catalog Write 412 SCHULTZ BUILDING — LAFAYETTE, INDIANA

HULLWOOD FARM

ROUTE 3
ANGOLA, INDIANA

At the Crossroads of the Nation — Intersection U.S. Routes 27 and 20

The Results Of Our KING KAROL—POKAGON Cross Is Most Promising

KING KAROL combines the blood of the THELMA and LADY AUGUSTA families

His Excellent Dam

McDONALD FARMS DERESSA
4 records include
13502—658—G; 15959—744—AA
Excellent '47 '48
Next Dam: **Douglaston Lady Augusta**

McDonald Farms King Karol

22 AR daughters — several more on test. His first 10 unselected daughters to complete their official AR records average 11253 lbs. milk, 561 lbs. fat, all but one with their first calf, all records made with milking machines.

KING KAROL is a son of the Century Sire, MY-HAVEN KING, sire of 9 Excellent daughters.

Langwater Chief Pokagon

Born May 31, 1952
His daughters are a most promising group of individuals.

Sire: **LANGWATER ACME**
A son of Langwater Valencian, AR, out of Petite — opposite.

Dam: **LANGWATER PIQUANTE 2D**
11975—602—Jr3—365
VG '51 '53
A daughter of Langwater Prestige out of Langwater Piquante, 11360—643—Jr2—365C; 10828—624—Sr3—365, a daughter of Petite.

POKAGON, Our Junior Sire, Is Being Bred To The Daughters Of KING KAROL

POKAGON TRACES TO THIS COW TWICE

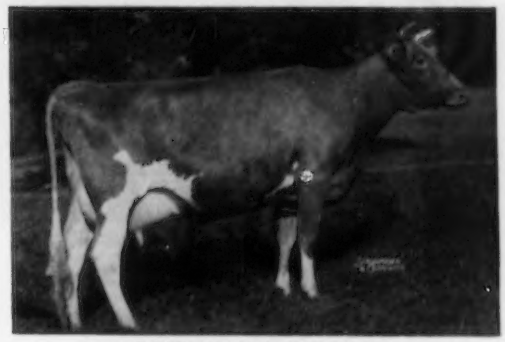

LANGWATER PETITE
16991—1027—Jr4—365C 2nd for fat
VG '48 '50,
Dam of Langwater Acme, AR, he sire of POKAGON.

Bull Calves carrying this popular cross are available.

D. W. CLARK, Manager

MARK J. WOODHULL

GRANDVU FARMS

BAUMGARTENER BROS.
WRIGHTSTOWN, WISCONSIN
T. B. ACCREDITED — VACCINATED

200 HEAD

Strong in the blood of FLUTE and the MUSICAL FAMILY.
High Production Inheritance

OFFERING . . . Sons Out Of Daughters Of "The Great Proved High Production Sire"

"Master's Royal" As A Calf And His Dam

FLYING HORSE MASTER'S ROYAL

We have over 100 of his daughters in our herd. He has over 100 A. R. daughters, their records average 8320 lbs. milk, 400 lbs. fat, all on 305—2x, as first calf heifers on ordinary farm care and feed. The "Royal" daughters are great milkers, large, good type, with good udders.

BULLS FOR SALE

We have some GOOD young ones on hand. **Place your order now for a bull calf from a high record cow—the kind you can be proud to own.**

HEIFER CALVES, YOUNG FEMALES, AND SOME COWS ALWAYS FOR SALE.

←——FLYING HORSE ROYAL ROSE
15059—853—Jr2—365C, former Class Leader.
22558—1154—5yrs—365C, former National Record in fat production, now 9th place. **Milk Class Leader 4th place.**

HERD SIRES: **McDONALD FARMS PRE MELVIN**
Sire: McDONALD FARMS PREDICTION, A. R.
Dam: McDONALD FARMS HAPPY LADY
10870—586—GG, 9085—491—Jr4—305C—2x
12304—694—9yrs—365C—2x

LOOKWELL COUNT'S LEADER
Sire: ST. ALBANS GRANDEE COUNT
His Dam: St. Albans Actor's C. Hale Spot
VG '50 '51. 19970—1006—7yrs—365C.
Dam: EXCALIBUR'S LOLA OF MAPLE ROW
VG '50 at 12 years. 14963—835—AA.

4-H and F.F.A. Calves for Sale.

Calves of these sires have pleasing type and show promising production.

The Right Kind—At the Right Price. Plan To See Our Herd. Visitors and Inquiries Always Welcome.

OFFERING—Today's Best Proved Bulls to Build Tomorrow's Best Herds

SENRAB'S PRINCE'S MONARCH
(photo at 11 yrs. 4 mo.)
Bred by W. H. Barnes and Sons, New Lisbon, Wis., Proved by Barnes and T. J. Wright, Mauston, Wis. He has thousands of beautiful, high producing daughters from coast to coast.

←——— **A TYPICAL EXAMPLE**

now serving at the Palo Alto Stud after two years at ABS Duluth, and 1½ years at ABS Ashville Studs. He, like all other ABS Proved Sires, was chosen for use **only** after a critical inspection of his daughters proved that he transmits:

1. **High production**
2. **Desirable type**
3. **Ease of milking**
4. **Persistency of production**

Senrab's USDA Proof 8/25/54

28 dams,	74 rec. av:	8448M.	5.0%	424 B. F.
28 daus.,	64 rec. av:	9225M.	5.1%	466 B. F.
Diff. (19-16-21)		+777M.	+.1%	+42 B. F.
Am. Index, 28 prs.		10002M.	5.2%	520 B. F.

(Every proof used by ABS is on 305 day—2x M. E. Basis)

Always searching for Proved Bulls that will improve our service.

AMERICAN BREEDERS SERVICE

325 N. Wells St., Chicago 10, Ill.
Serving Breeders in 37 States

Studs at:
Carmel, Indiana
Madison, Wisconsin
Palo Alto, California

WHEN IN OREGON

Visit the Swiger-the Dutchman-and the Two White Men....

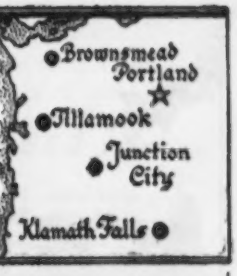

Cla-Ore Farm Fred Rudat, Jr. Brownsmead, Oregon	El Rason Farm Ray Hobson Klamath Falls, Oregon	Prairie Bloom Guernsey Farm G. W. Bond & Son Junction City, Oregon	Wilsona Farms Hans Leuthold Tillamook, Oregon

WE CLASSIFY . . . Our Herd Has Been Classified Four Times Since 1950.
Our Last Classification was July 20, 1954.

34 HEAD . . . 2 Excellent — 20 Very Good — 8 Desirable — 4 Acceptable

GRAYSMARSH ALICE at 8 years of age went Excellent. She was E in General Appearance, Rump, Dairy Character, Body Capacity and Fore Udder. Alice went Excellent in 1952 and 1953 also. She has 5 good 2x records.

THELMA'S LITTLE MITE at 11 years of age also went Excellent. She was E in General Appearance, Fore Feet and Legs, Rump, Dairy Character and Rear Udder. Thelma was also Excellent in 1950.

WE TEST . . . Our Cows Are Doing Well On HIR Test
A Milk Class Leader Completed in 1955. . . .

	MILK	FAT	AGE T. M.
WILSONA FARMS GLENNA (Milk Class Leader 6th place)	*12968	619	Sr3—HIR—305C—2x
PETRONELLA OF CHICONA	12277	713	5yrs—HIR—365—2x
WILSONA FARMS CRYSTAL	12546	641	5yrs—HIR—365—2x
WILSONA CHARMING LILY	17062	698	10yrs—HIR—365—2x
WILSONA FARMS T. BETTY	12139	622	5yrs—HIR—365C—2x
WILSONA FARMS ANITA	11429	574	5yrs—HIR—305C—2x
WILSONA FARMS NADEL	11492	566	Jr3—HIR—305C—2x
WILSONA FARMS NELLIE	11573	572	5yrs—HIR—365—2x

A DAM—DAUGHTER PAIR

DAUGHTER

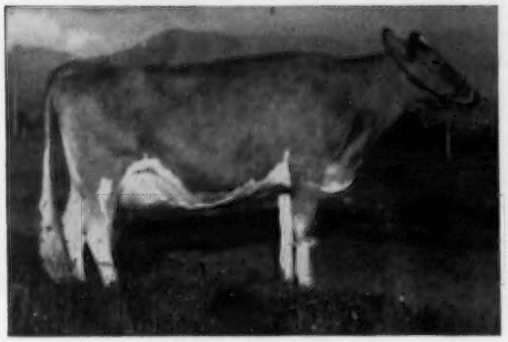

WILSONA C. JANIE
2 times Very Good (53 54)
9888—548—Jr2—HIR—365—2x
10334—591—Sr3—HIR—346C—2x
(Oregon State Champion)
2nd place 4-year-old, Oregon State Fair, 1954. 3rd place 4-year-old, P. I. E., 1954. Member of 1st Sr. Get of Sire, P. I. E. and Oregon State Fair, 1954.

DAM

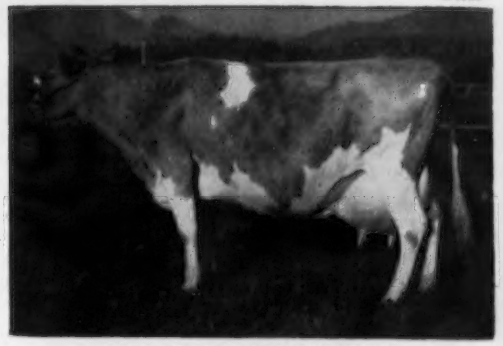

JEAN OF TILLAMOOK MEADOWS
4 times Very Good (50 -52 -53 -54)
10894—626—Jr4—HIR—2x
(Former Ore. State Champion)
9323—484—5yrs—HIR—2x (wire operation)
12608—661—6yrs—HIR—2x
8249—423—7yrs—HIR—2x (on 3 quarters)
9603—507—8yrs—HIR—2x (on 3 quarters)
10044—579—9yrs—HIR—2x (on 3 quarters)
11132—547—10yrs—HIR—305C—2x (on 3 quarters)
1st Produce, Oregon, 1954. 2nd Produce, P. I. E., 1954.

WE OFFER FOR SALE . . . A choice selection of Wilsona-bred bull calves out of our best cows. Bull calves out of high record, high classifying dams.

Cattle can be good and not be ours—
But if they are ours they have to be good.

HANS LEUTHOLD **WILSONA FARMS** TILLAMOOK, OREGON

Vallemar Farms

LINCOLN, VERMONT

P.O. ADDRESS: R.F.D. #1, BRISTOL, VT.

JACK BALL, Manager — LEE CASSIDY, Ass't Manager — MR. & MRS. VALTIN H. LUST, Owner

A Good Cow Family in the Making at Vallemar

OUR IDA FAMILY

Fountainhead Of Our Ida Family

KENNERSLEY IDA
4 records include:
12129—666—5yrs—HIR—365—2x
11663—594—6yrs—HIR—365—2x
Very Good '54 '55
3 daughters in our herd—7/8 sisters—one set of twins

A Daughter

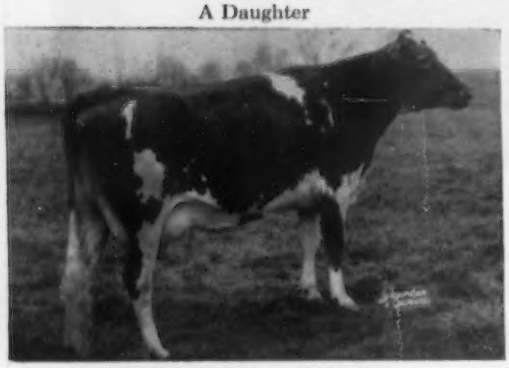

KENNERSLEY IDA SUE
Born January 21, 1951
11527—495—Sr2—365C
On retest with 10768—442—Sr3 in 282 days—2x
Very Good '53

IDA'S TWIN DAUGHTERS

KENNERSLEY MELIDEA
Born March 3, 1952
On test with 9165—408—Sr2 in 261 days—2x

KENNERSLEY MELIDA
Born March 3, 1952
7550—303—Jr2—305C—2x (pending)

Both are by **Melfield's Patrick,** he a son of Broadland Masterpiece, out of Contender's Patsey, 18411—919—CC, 1 AR son, 1 AR daughter.

We can offer bull calves out of proved families such as our proved Ida family above.

Is It Milk ?

Maybe It's Size ?

Or Is It BETTER UDDERS You Need ?

In our October 17 Franchester Farms Sale at West Salem, Ohio, we are offering four selected young bulls that we believe are capable of siring better Guernseys. We present here some pertinent information about two of them—

FRANCHESTER MODEL'S NEPTUNE
Born March 5, 1955

FRANCHESTER MODEL'S ELDOR
Born March 9, 1955

Their Sire

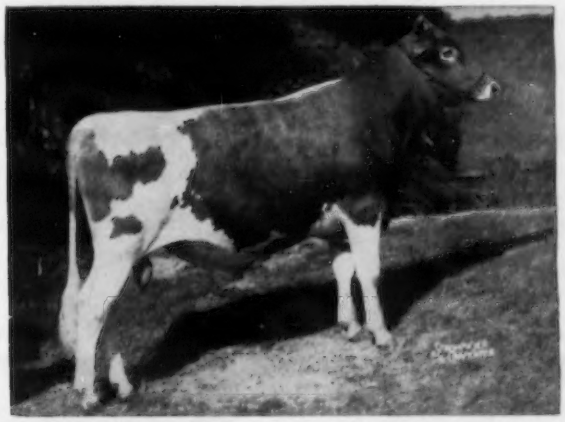

COLDSPRING'S B. V. MODEL (1st Jr. Yr., Ohio, 1954)
Nominated for All-American. 7 daughters at Franchester.
Sire: Coldspring's Beauty's Valor, AR
Dam: Coldspring's Noble's Beauty
10437—563—Jr2, 12999—738—Sr3C

Neptune's Dam

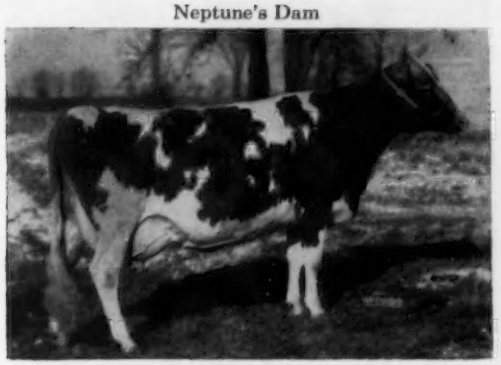

ILLUSTRATOR'S DONNA (VG '52 '55)
9776—428—Jr2—DHIA, 10209—456—Jr3—DHIA, 20113—908—7yrs—365C; on retest, 10038—445—9yrs—2x in 207 days. 1 daughter.
Sire: Cesor Penwyn's Illustrator, AR
Dam: Neptune's Desire, 13964—694—6yrs—365

Eldor's Dam

ADOHR LEADER'S LOVELY (VG '55)
9451—614—Sr2—305—3x; on retest, 7300—372—6yrs in 170 days. Weight, 1350 lbs. Sold for $2,400 in 1954 Franchester Sale.
Sire: Adohr Fantine Leader, AR
Dam: Adohr Eldor Louise, 13600—863—Sr3 (former California State Champion).

We urge you to visit Franchester this summer, and inspect these calves, their dams and their relatives. Time and effort spent in studying the immediate family of a bull is enlightening and most profitable.

FRANCHESTER FARMS

LYNDHURST, OHIO and WEST SALEM, OHIO

CHARLES B. BOLTON, Owner
C. R. HUSTON, Manager

Accredited for Bang's and T. B.

E. A. BURGE, Asst. Manager
C. E. EBY, Herdsman

BEAULEA GUERNSEYS

UNIFORM — As though poured from the same mold.

That's what breeders are saying about the daughters of—

Foremost Mayprince's Footprint

Born April 12, 1950

His daughters are just now coming into production.

Through his sire, **Foremost Quantity's Footprint,** he carries the blood of the COUNTRY BLOSSOM and FAITHFUL families. A full brother to his sire topped The Guernsey Sale, 1951, at $11,000.

His Maternal Sister

FOREMOST ROYAL'S ROSE
12992—728—Jr2—365
17685—*994—Sr3—365C
Fat Class Leader 7th place
15265—*839—Sr4—305C—3x
Fat Class Leader 3rd place

His Sire's Dam

FOREMOST QUANTITY, VG '48
16047—737—G, 17978—861—DD, 18288—874—B, 19067—842—6yrs, 17776—803—7yrs—305C, 18824—864—8yrs.
Winner of the Liebers Trophy, 1952, for Lifetime Milk Production.

If you are looking for a little FAITHFUL blood to add to your herd, we can offer a choice selection of Mayprince's Footprint sons and grandsons.

Prices and pedigrees gladly mailed on request.

WETHERSFIELD FARM **Amenia, N. Y.**

Federal Accredited Herd No. 511307 State Bang's Free No. A-2047

CHAUNCEY STILLMAN, Owner BEVAN COOKINGHAM, Herdsman OWEN R. BOYD, Manager

GUERNSEY CATTLE • **Robin Roost Farm** • BERKSHIRE HOGS

OUR HERD IS ON ARHT–THEY PRODUCE

Typical AR records completed at our farm. We believe these are the kind of cows you'd select as the dams of herd bulls.

	MILK	FAT	AGE
STATION CAMP'S JEANETTE	14359	746	Sr4C
ROSALIE FREE CHANEY	11920	637	Sr4—305C—3x
HARPETH RIVER BESSIE	14765	712	6yrsC
PRIMROSE FARMS LORETTA	13226	742	Sr4C
HAMILTON COUNTY MAXIM DAISY	12592	726	Sr4
ROBIN ROOST GOLDEN	13770	668	5yrsC
ROBIN ROOST RED ROSE	11761	619	Jr3C
HARMON'S REX'S POLLY	11950	626	Jr3
ROBIN ROOST ALBERTA	12293	644	Jr3C
ROBIN ROOST C. M. BEAUTY	13438	642	Sr4C
ROBIN ROOST CHESTERRAY	11764	617	Jr4
PONDALE'S MARGARETT	12437	669	9yrs
HARMON'S REX'S DELIGHT	14469	673	6yrs
RIEGELDALE BEN'S ROSETTA	12292	623	Sr3C
RENABIE MAXIM'S NANCY	13787	625	7yrs
MO-LA-JAC VIRGINIAN'S ANNIE	11986	693	Jr4—305C— 3x

OUR GUERNSEYS HAVE TYPE . . . WE SHOW . . . WE CLASSIFY
(our herd has been classified three times)

TWO OF OUR EXCELLENTS

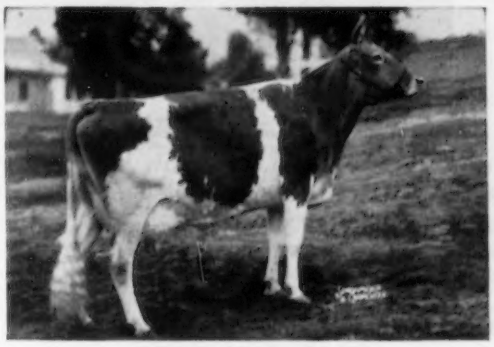

ROBIN ROOST LADY
11095—569—5yrsC
Excellent '52

ROBIN ROOST RUBY
10966—536—Sr4—305C—708 T. M., 12887—571—7yrs—305—2x. 1st prize 3-year-old, Tenn. State Fair, 1950. Grand Champion Cow, Tenn. District Show, 1951. Excellent '50.

We usually have a few top bull calves for sale out of cows like these featured above. They are sired by Riegeldale Emory's Rex, AR, McDonald Farms Pre Regent, Fairlawn Actor's Valor. Send for prices and pedigrees on available stock. Plan to visit our herd. You are always welcome.

Bang's Certified 1717-1 — T. B. Certified

DR. SAM B. McFARLAND, Owner **LEBANON, TENNESSEE**

We Consign...

To The NORTH CAROLINA STATE SALE, Winston-Salem, North Carolina — August 26, 1955

One well-bred heifer and one AR cow, each due to calve just right for fall base milk.

The HEIFER, **Quail Roost Lady Frond,** a very promising daughter of Quail Roost Master Max out of an AR daughter of Fairlawn Maxim's Imprint (she out of the good Golden Fern family). Lady Frond is bred to freshen Sept. 10, as a Sr2-year-old, to a son of Noble Maxim.

The COW, **Holliknoll Maxim Caroline,** a daughter of Quail Roost Rose Maxim, due to calve Sept. 7 to the service of Quail Roost Pablo (see below). Caroline is a regular breeder, having calved in August or September every year. She has AR records of 7508—405—Jr2—305C; 9231—497—Jr3—305C.

To RALPH COARSEY'S MID-SOUTH SALE, Chattanooga, Tenn. — October 31, 1955

A very desirable young cow, **Quail Roost Lady Bopeep,** that has the breeding, type and production to interest any breeder wishing to add foundation blood. Lady Bopeep is a daughter of Master Max, out of Dinsmore Noble Bopeep, 12779—547—Jr2C, a cow that we purchased from Dinsmore several years ago as a heifer. She has given us five daughters, one AR and two on test. This appears to be one of our better cow families. Lady Bopeep is on AR test and has credits of 10394—560 in 309 days, still on test and is expected to finish with over 12000—650—Jr3C. She is in calf to Holliknoll Maxim Noble Majesty and due one week before the sale. This one should please an exacting buyer.

QUAIL ROOST SUPER HERALD TO DINSMORE

In 1949 we purchased Dinsmore Royal May, 15261—643—5yrs—305C for $10,000. She has classified Excellent 3 times, has 3 AR daughters, one Excellent, and a son, Quail Roost Pablo, by Chicona Pablo that is getting daughters that remind us of his great dam. In late June we sold Dinsmore an eleven months old bull that we regard as one of the best bred at Quail Roost. By young Pablo, he is out of Quail Roost Lucky Hilda, 11041—634—Jr2, 13967—788—Jr4, 15801—853—6yrs, our last remaining daughter of Quail Roost Lucky Strike. This calf is rich in Maxim—May Royal and Foremost blood, being line-bred to Lucerne's Hildred, 15734—754—7yrs. He is also a stylish, upstanding individual. We predict a bright future for him at Dinsmore.

His Sire's Dam

DINSMORE ROYAL MAY
A great show cow, a great milker, the dam of QUAIL ROOST PABLO, he sire of Super Herald.

His Dam

QUAIL ROOST LUCKY HILDA, VG
Sire: Quail Roost Lucky Strike
Dam: Quail Roost Maxim's Hilda
11065—615—Jr2, 13797—737—A
Dam of Super Herald

OTHER GOOD SONS OF QUAIL ROOST PABLO AVAILABLE NOW

We have on hand now, 3 or 4 young sons of Quail Roost Pablo that have the inheritance to make them profitable herd sires. Among the choice ones are:

1. **Tattoo V-54,** born May 16, 1955, out of Quail Roost NoMax Luster, 13537—603—5yrs—305C, 15194—660—8yrsC, Excellent '51—VG '52. Luster is a Maxim-Green Meadow cross.
2. **Tattoo V-63,** born June 6, 1955, out of Quail Roost Majesty Eve, 12750—748—Jr3C (pending), a daughter of Noble Majesty. Her dam, Quail Roost Lady Eve, 12394—660—Jr2, 13004—703—6yrsC, sold in our 1951 sale to Brookberry for $1,800. This is a very good cow family.

We would be pleased to send pedigrees and prices on these and other well-bred, reasonably priced young bulls. Write us.

QUAIL ROOST FARMS

GOLDEN GUERNSEY

Federal Accredited — North Carolina Bang's Free Certificate 11

GEO. WATTS HILL
Owner

Rougemont, N. C.

W. W. FITZPATRICK, Manager
MIKE J. McCARTHY, Herdsman

Consigned To FLORIDA STATE SALE

Largo, Florida – September 16, 1955

Featuring the Bloodlines of these two:

DINSMORE ROYAL MAY

12378—524—Sr2, 15261—643—5yrs—305C—3x. EXCELLENT '49 '50 '51. Sold for $10,000. 2 AR daughters, 1 E, 1 VG. Dam of Quail Roost Pablo. Maternal half-sister to Dinsmore Juryman, the sire of JUSTINA and CORONA, and service sire of ALENE (below).

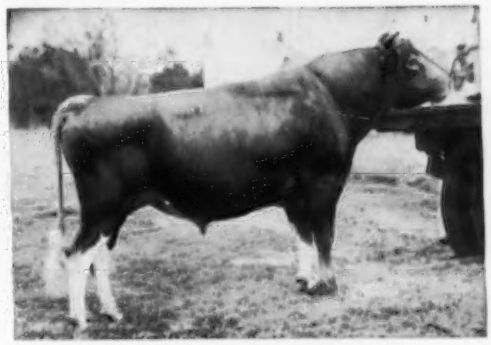

FOREMOST MAY ROYALTY

75 AR daughters. Over 100 to be tested. 3 EXCELLENT, 27 VERY GOOD as of May, 1953. Immature records up to 15000 lbs. milk and 657 fat. Sire of Grand Champions in Florida, Tennessee and Maryland.

Sire: Foremost Royal Valor

Dam: Foremost Loyalty, 18229—856—CC

1. **DINSMORE MAYROYAL ALENE**

   11304—475—Sr3—1022 (VG '53). Born September 18, 1949.

   Due September 26, 1955 to Dinsmore Juryman, half-brother of Royal May (above).

   Sire: Foremost May Royalty (See above)

   Dam: Dinsmore Mistress Arlene 10947—487—6yrs—365

2. **DINSMORE JURY JUSTINA**

   13680—650—Sr3—365C (pending). Born September 23, 1950.

   Due September 28, 1955 to a son of Foremost May Royalty (above).

   Sire: Dinsmore Juryman (See half-sister above)

   Dam: Dinsmore Royal Justine (VG '49 '51) 13837—624—5yrs—365C

3. **DINSMORE JURY CORONA**

   Born May 13, 1953

   Due September 21, 1955 to Brays Island Majesty's Major.

   Sire: Dinsmore Juryman (See half-sister above)

   Dam: Dinsmore Maple Connie (VG '53) 11879—569—Sr4—365C (pending)

   Her granddam, Mapleton's Maxim Connie, was classified EXCELLENT.

Federal Accredited 57790 — J. B. Lanoux, Herdsman — Fla. Bang's Accredited 403

Dinsmore Farms — **10 miles north of Jacksonville Near U. S. 1** — **Dinsmore, Florida**

V. C. JOHNSON — EARL A. JOHNSON — CHARLES F. JOHNSON — BRADY S. JOHNSTON

THE TWENTIETH VIRGINIA GUERNSEY SALE

Thursday, September 1, 1955 — 1:00 P. M.

Atlantic Rural Exposition Grounds — Richmond, Virginia

Hotel Richmond — Sales Headquarters

The Virginia State Sale will feature young cows and bred heifers that we feel will add value to the herds they go into. There will be about 40 head selected for individuality and inheritance, and all fresh or due shortly after the sale.

In Sale

Holliknoll Ben's Lady
Dropped November 8, 1951
Sire: Riegeldale Ben's Hilarity. Dam: Lady McNamara of Rosegill, 12733—563—6yrs—305C—3x. Due August 23, 1955 to Bournedale Coronet's Lincoln. Consigned by Holliknoll Farm, Franklin, Va.

Granddaughter in Sale

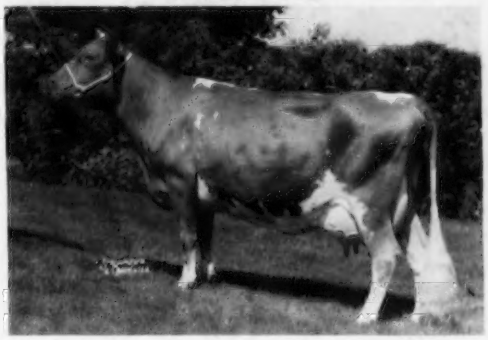

Hamhurst Danny Boy's Sun Shine, (VG '52 '53 '54)
9879—516—Jr2 (730); 10074—519—5yrs—305—3x
3rd 3 Yrs., Minn., Ky., 1950; 1st Aged, Mich., 1952.
Sold to Lakewood Farm for $2,000. Sun Shine is maternal granddam of **Hamhurst Prince's Sun Shine,** 10346—570—Jr3—365—2x (pending), she by McDonald Farms Le Noble Prince and due September 9, 1955 to Bournedale Lincoln's Bayard. **Prince's Sun Shine** is a top cow and will show as a 4-year-old this fall.
Consigned by Hamhurst Farm, Burkeville, Va.

Granddaughter in Sale

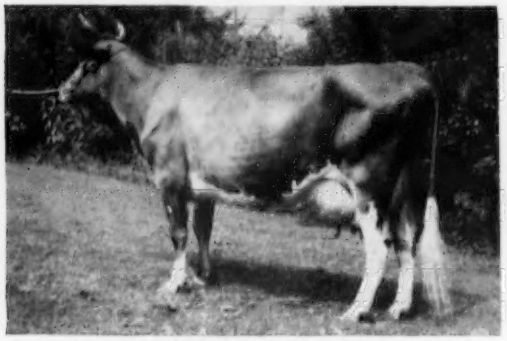

Gayhead's Lady Fair (VG '47)
12034—578—GG, 12487—542—8yrsC
Dam of McDonald Farms Pre Lady's Man, Senior Herd Sire at Pine Grove Farm, Portsmouth, Va. Pre Lady's Man is sire of **Walnut Grove Man's Pet,** an outstanding cow that has a Va. State Champion record.
Consigned by Walnut Grove Farm, Fredericksburg, Va.

Daughter in Sale

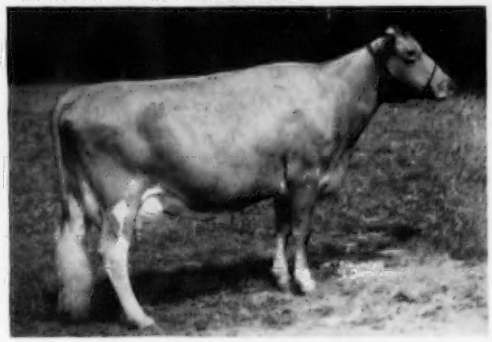

Bayville Margaret Alpine, 17691—876—Sr4C
Sire: Bournedale General Mars. Dam: Bayville Maxim's Alicia, 15773—779—7yrsC. Dam of **Bayville Actress Alpine,** an outstanding open heifer by Fairlawn Hornet's Masterful.
Consigned by Bayville Farms, Inc., Norfolk, Va.

OTHER CONSIGNORS INCLUDE:

Broadview Farm, Broadway, Va., Freegrove Farm, Staunton, Va., Malvern Farm, Crewe, Va., Nutshell Farm, Hanover, Va., Rosegill Farm, Urbanna, Va., Sikco Farm, Greensboro, N. C., Sandy Lane Farm, Sparta, Va., Southampton Farm, Franklin, Va., Spring Brook Farm, Broadway, Va., Windsor Farm, Tappahannock, Va., Bushy Park Farm, Wake, Va., Mobjack Farm, Mathews, Va., J. F. Walker, Portsmouth, Va., C. C. Vaughan, Franklin, Va., Hunterdale Farm, Franklin, Va., Allan Mims, Rocky Mount, N. C., Guernsdel Farm, University, N. C., G. W. Palmer, Green Bay, Va.

Sale Sponsored By—

VIRGINIA GUERNSEY BREEDERS' ASSOCIATION

Richmond, Va., K. M. Mace, Secretary
Phone: Richmond 2-5397

FOR CATALOGS WRITE

THE MERRYMAN COMPANY
Sparks, Md.
Phone: Cockeysville 57

STEWART RIVERS
Fredericksburg, Va.
Phone: Essex 39131

See page 946 for advertisement on Station Camp Dispersal, September 9.